CONGRESSIONAL QUARTERLY
Weekly Report

INDEX

January-December 1990
101st Congress—Second Session

Index 1
Lobby Registrations 65
Presidential Texts 93
Issue Reports 93
Committee Roll-Call Votes 98
House Roll-Call Votes 99
Senate Roll-Call Votes 103
Weekly Report Corrections 105
Congressional Record Vote Corrections 107

EXPLANATION OF INDEXES: INSIDE FRONT COVER

CQ January 19, 1991 • Supplement to Volume 49, No. 3

EXPLANATION OF SPECIAL INDEXES

PRESIDENTIAL TEXT INDEX: Presidential messages, statements, etc., arranged by subject.

ISSUE REPORTS: Background reports on issues and other major articles, arranged by subject.

COMMITTEE ROLL-CALL VOTES INDEX: Committee roll-call votes listed by chamber, then committee.

HOUSE ROLL-CALL VOTES INDEX: House roll-call votes, with the CQ roll-call number, arranged by subject.

SENATE ROLL-CALL VOTES INDEX: Senate roll-call votes, with the CQ roll-call number, arranged by subject.

WEEKLY REPORT CORRECTIONS: A list of corrections to the Weekly Report, indicating the subject, the page on which the error occurred and the page on which the correction appears.

WEEKLY REPORT DATES AND PAGES:

January	April	July	October
6 1-80	7 1037-1120	7 2117-2184	6 3173-3268
13 81-128	14 1121-1164	14 2185-2264	13 3269-3464
20 129-204	21 1165-1228	21 2265-2372	20 3465-3560
27 205-284	28 1229-1312	28 2373-2464	27 3561-3676
February	**May**	**August**	**November**
3 285-364	5 1313-1400	4 2465-2572	3 3677-3776
10 365-428	12 1401-1520	11 2573-2636	10 3777-3860
17 429-560	19 1521-1612	18 2637-2700	17 3861-3904
24 561-632	26 1613-1704	25 2701-2756	24 3905-3988
March	**June**	**September**	**December**
3 633-716	2 1705-1760	1 2757-2808	1 3989-4052
10 717-800	9 1761-1844	8 2809-2880	8 4053-4124
17 801-880	16 1845-1920	15 2881-2980	15 4125-4172
24 881-952	23 1921-2016	22 2981-3076	22 4173-4228
31 953-1036	30 2017-2116	29 3077-3172	29 4229-4264

Indexes: Diane Huffman

Copyright 1990 by Congressional Quarterly, 1414 22nd Street, N.W., Washington, D.C. 20037. All reproduction rights, quotations, broadcasting, publication, reserved for current editorial clients. No part of publication may be reproduced or transmitted in any form or by any means, electronic or mechanical, including photocopy, recording or any information storage and retrieval system. Second rights reserved, including use of Congressional Quarterly materials in campaign supplements, advertisement and handbooks without permission. Rates are based on membership and/or circulation of clients and will be furnished on request. Second class postage paid at Washington, D.C.

A

ABC bill. *See Act for Better Child Care.*
ABM treaty. *See Arms control.*
Abercrombie, Neil, D-Hawaii
Election - 3300-3301, 3805, 3849
Profile - 3811
Abortion. *(See also Family planning.)*
Abortion politics
A casualty: 'Chastity bill' - 3126
Abortion-related bills - 2716
Congressional candidates' responses - 765-775
Congress faces pre-election trench warfare - 2713-2719
CQ survey method - 768
Election results - 3833-3834
Fracas over abortion advice - 3015, 3124-3126, ***3149-3150***
Gubernatorial races - 1090, 1211, 1380, 2840
Maine (1st District) - 120, 766, 773, 1373
Oregon's parental notification initiative - 1573-1574
Republicans for Choice - 1383
Supreme Court justice's confirmation questions - 2416-2417
The key players - 2714
Birth-control research - 597-599, 2521-2522, 2717
D.C. appropriations - 1243, 1326, 1361, ***1389***, 1467, 2217, 2311, ***2456***, 2716, 3600, 3736
Foreign aid
Appropriation - 1896, 1980, 2077, 3439, ***3668***
UN family planning funds ban - 1979-1982, 2716, ***3552***
Labor-HHS bill - 1885, 2230, 2325, 2716, 2926, 3419, 3513, ***3552***, 3740
Legal aid funds restrictions - 2525
Legislative outlook - 22, 195 (corr.), 2057, 2716-2717
Legislative summary - 3702
Military facilities ban - 2604, ***2626***, 2716, 2924, 3021, ***3062***, 3922
Parental notification - 3513, ***3552***, 3916
Right-to-abortion bill - 3235
States' moves to curb abortion - 1003
Supreme Court
Abortion counseling - 1731, 2231
Judicial bypass- 2058
Operation Rescue blockades - 1662
Parental notification - 2056, 2058
Pending cases - 1574, 3015
Academic research. *See Postsecondary education.*
Acid-free paper - 1554
Acid-rain controls
Acid rain, targeted utilities - 1429, 3591, 3951
Clean-air bill comparisons - 741, 1059, 1727, 3591
Clean-air bill provisions - 1425-1435, 1644, 2164-2168, 3947-3955
Conference - 3496-3498, 3592
Cost estimates - 230
Cost-sharing efforts - 985
House action - 387, 828-829, 1062, 1644, 2164-2168
Key players - 149
Legislative outlook - 15, 141
Legislative summary - 2653
Legislative pitfalls - 142
Regional alliances - 162
Senate action - 229, 324, 386, 584, 653, 741, ***948***, 983-985, ***1028***, 1057, ***1112***, 1425-1435
Ackerman, Gary, D-N.Y. (7)
Arts funding (NEA) - 3423
CQ vote studies - 52, 4205
Drug treatment programs - 2593
Election 1990 - 2731, 2947, 3851
Farm bill - 2495
Federal pay system - 2311, 2710-2711, 3505
Honoraria - 1749
Persian Gulf crisis - 3630
Public Affairs appointment - 817
Acquired immune deficiency syndrome (AIDS)
AIDS and food handlers - 2071-2072, 2228, ***2256***
AIDS cases worldwide - 1138
AIDS emergency relief
Appropriation - 2926, 3419, 3513, 3607
Boxscore - 2527
Conference - 2527
House action - 1362, 1891-1892, ***1910***
Legislative summary - 3701
Provisions - 2683
Senate action - 1079, 1561-1562, ***1600***, 1891-1892, ***1910***, 2594
Veto threat - 2720
Budget - 315
Disability-rights bill - 22, 838, 1560, ***1604***, 1657, 1793, ***1831***, 2071, 2228, ***2256***
Foreign aid, FY 1991 - 1981, 3731
Housing for AIDS victims - 1889, 2516, 2831, 2860, 2929, 3122, 3516, 4103
INS AIDS-exclusion policy - 1138-1139, 1662, 3608
Act for Better Child Care (ABC bill)
Conference - 1892, 1969, 3605, 3722
House action - 751, 840, 920, 998, ***1024***, 1479, ***1510***
ACTION - 3741
Adams, Brock, D-Wash.
AIDS funding - 3419
Clean air bill - ***948***
CQ vote studies - 52, 4205
District of Columbia
Abortion funds - 1326, 1361, ***1389***, 1532
Homosexuality amendment - 3736
Juvenile programs - 2909, ***2965***
Statehood lobbying -2409
UDC funds - 2409
Education programs - 389, ***1389***
Election 1986 campaign spending - 1625
Family planning - 3125
Honoraria - 1628, 1750
INS border fees - 4003
Moscow embassy - 611
Oil spill legislation - 148
PAC receipts (1983-88) - 1293
Radiation victims compensation - 2603
Souter nomination - 3127
Adelman, Kenneth L. - 1668
Administrative judge corps - 2076
Administrative law judges (ALJs) - 1484
Administrative Office of the U.S. Courts
Appropriation - 3743
Backlog of civil suits - 3875
Bush judicial appointments - 39
Civil rights legislation - 1353
Adolescent services. *See Youth.*
Adoption Assistance and Child Welfare Amendments (1980) - 2073
Adult education
Appropriation - 3741
Family-support centers - 3122
Literacy programs - 391, ***416***, 1002, 2074, 2320, ***2452***
Vocational training - 1080, 1484, 2320, 2423
Advanced Technology Program - 911, 2222, ***2252***, 2655
Advertising. *(See also Labeling and packaging.)*
Agricultural checkoff promotions - 747
Children's TV programs - 3011, 3215
Cigarette ad restrictions - 1546-1547, 2922-2923
Deceptive mailings curbs - 3216
Nutrition-labeling bill - 1274, 1569, 3206
Political
Campaign advertising rates - 3214
Campaign-finance reform - 725, 3916
Sound-bite wars - 2806
Tobacco advertising (10 top magazines) - 1545
Unsolicited advertising penalties - 2508
Advisory Board for Radio and T.V. Marti - 1931
Advisory Board on Child Abuse and Neglect - 2073
Advisory Commission on Conferences in Ocean Shipping - 1895, 2065, 3431
Advisory Council on Social Security - 750
Affirmative action. *See Civil rights.*
Afghanistan
Covert aid - 2332, 2431, 2667, 2722, 2724, 2935, 3625
AFL-CIO
Farm programs - 2396, 2495
Labor's clout at the polls - 961-963
Mexico free-trade pact - 2039
Moynihan tax-cut plan - 306
Pepper Commission report - 748
Ratings of Congress in 1989 - 700
Unemployment compensation - 826
Vertical price-fixing - 103
Voter registration - 411
Africa. *(See also individual countries.)*
Foreign aid
FY 1990 - 345, 930, 1010, 1013, 1049, 1245, 1738, 1819
FY 1991 - 1896, 1980-1981, 2080, 3732
African Development Bank - 1980, 2080, 3732
African Development Foundation - 1981, 3733
African Development Fund - 1980, 2080, 2334, 3732
Age Discrimination in Employment Act (1967) - 996, 1069, 3113, ***3254***
Aged persons. *(See also Medicaid, Medicare; Medigap; Retirement and pensions; Social Security programs.)*
Age-discrimination cases (EEOC) - 658, 836 (corr.), 996-997, 1069, , 3216, ***3254***, 3695
Alzheimer's research - 3132, 3616
Deceptive mail curbs - 3603
Home health care - 2076
Housing - 1357, 1839, 2059, 2516, 2833, 2864, 2929, 3122-3123, 3516, 4102
Jobs for older workers - 1244, 1820
Long-term health care - 749, 3616
Older Workers Benefit Protection Act - 3013, ***3066***, 3113-3114, ***3149***
Right to die - 2056-2058
Senior citizens' independence - 3132
Agency for Health Care Policy and Research - 1079, 1561, 2230
Agency for International Development (AID)
American overseas schools - 45-47
Angola aid - 114-116
Appropriation, FY 1991 - 1981, 3732
Budget - 345
Child Survival Fund - 2081
Debt relief for Central, South America - 3537
Family planning - ***3668***
Food for Peace - 1067, 2769
Israel housing aid - 539-541
Nicaraguan contras resettlement - 679
Panama aid - 113
Soviet Union business training aid - 2235
Sub-Saharan Africa aid - 2080
U.S. food aid recipients (chart) - 2768
Agent Orange
Boxscore - 3748
CDC study - 987
Legislative outlook - 20
Legislative summary - 3698
Veterans' compensation - 1343, 1651, 2403, 3209, 3506, 3748
Agricultural price and income supports
Budget-reconciliation bill - 4012
Campaign issues 1990 - 850-851
Cotton barons (Mississippi Christmas Tree) - 2209-2212
Farm bill
Attacking the 'circle of poison - 1783, 2495, 3053
Background and outlook - 576-582
Boxscore - 3597
Bush proposals - 384-385
Farm bloc on the defensive - 2209-2212
High-income farmer payment limits - 2395-2396, ***2454***, 2494-2495, ***2556***
Highlights - 1869, 3492-3493
Legislative outlook - 15
Legislative summary - 2655-2656, 3695
Loopholes in payment system (charts) - 2210-2211
Marketing loan: Solution or windfall? - 992-993
Provisions - 4037-4042
Soil- and water-conservation - 1137, 1344-1346, 1470
Status of legislation - 3984
Target-price freeze - 747
Target prices (chart) - 1469
The not so silent Whitten - 170
Wool, mohair, and honey - 1266, 3043
Farm finances, 1980-90 (charts) - 1723
Farm-subsidy abuses - 2209-2212
Tobacco subsidies - 1547
Winter-wheat farmers' aid - 2915
Agricultural trade
Appropriation - 2307
Cargo preference - 2394, ***2451***, 2495, ***2562***
Cigarette exports promotion - 1548
EEP program - 1066, 2213, 2307, 3046, 4142
Farm bill - 1066-1067, 1188, 1265, 2213, 2495, 3045-3046, 3493, 3597, 4040
Food aid - 2213
GATT talks - 168, 3495, 3597, 4141-4142
Iraq sanctions - 2431, ***2552***, ***2561***, 2591
Pesticide exports - 1783, 2496, 3053, 3112
Screwworm exports - 747
Soviet food aid - 4086-4087
Sugar import quotas - 383, 1184-1187, 2489
Targeted Export Assistance Program - 2307, 4040
Wheat target export subsidies - 2915
Agricultural Workers Commission - 3431
Agriculture and farming. *(See also Agricultural price and income supports; Agricultural trade; Agriculture Department; Cotton; Dairy programs; Grains;*

Agriculture and farming (Cont.)
Honey program; Migrant farmworkers; Peanut program; Pesticides and herbicides; Rice; Rural affairs; Soybeans and oilseeds; Sugar program; Tobacco.)
Acreage Reduction Programs (ARPs) - 2915, 4037
Agricultural semantics - 1265
Alternative farming systems - 169, 1187-1188, 1265-1266, 2496, ***2556***, 3493
Beef advertising - 747
Conservation - 3048-3050, 3112, 3493, 4041
Crop insurance - 994, 1821, 2213, 2307, ***2451***, 2909
Farm bill provisions - 4037-4042
Farmers' 1990 attitudes - 850-851
Food programs for poor - 909, 1821, 4042
Key vote - 3921
Legislative summary - 2655-2656, 3695
Organic foods. *See* Alternative farming systems *(above)*.
Organic standards - 3053, 3205
Research - 1266, 3047-3048, 3112, 3493, 4041
Soybean Promotion Act - 997, ***1020***
Water subsidies - 1876, ***1912***
Agriculture Committee (House)
Deficit reduction - 1330, 3394, 3397, 3580
Environmental turf - 151
Farm bill: Rural troubleshooter - 1724
Agriculture Committee (Senate)
Committee infighting - 1725
Deficit reduction - 3395-3396, 3580
Environmental turf - 151
Stock-index futures turf fight - 2202
Agriculture Department (USDA)
Appropriation
FY 1990 - 1820
FY 1991 - 2213, 2306-2307, ***2362***, 2909, 3010, 3121, ***3149***, 3595, 3734
Authorization
Administration plans - 384
Are 'sodbusters' failing? - 167, 4041
Background and outlook - 576-582, 991-994, 1722-1725, 2209-2212
Boxscore - 3597
Conference - 3111-3112, 3205, 3491-3495, 3597, ***3662***, ***3768***
Environmental issues - 166-170, 1068, 1137, 1187-1188, 1265-1266, 1724, 1868, ***2449***
Farm payment limits - 2209-2212, ***2454***, 2495, ***2556***
Highlights - 3492-3493
House - 991-994, 1065-1068, 1184-1188, 1468-1470, 1549-1550, 1646-1647, 1722-1725, 1868-1869, 2393-2396, ***2452-2454***, 2494-2496, ***2556***, ***3662***
Legacy of 1985 - 582
Legislative summary - 2655-2656, 3695
Loopholes - 3111
Provisions - 3038-3053, 4037-4042
Senate - 1066-1067, 1264-1266, 1344-1346, 1870, 1953-1954, 2303-2305, ***2359***, 2393-2396, ***2449-2451***, ***2561-2562***, ***3768***
Status - 4120
Swampbuster provisions - 1137, 1344, 1470, 1868, 4041
Budget
Authority and outlays - 318
Deficit-reduction provisions - 4040
Highlights - 311
Proposed cuts - 3206
Reconciliation - 3394-3397, 4012
Resolution - 1180
Conservation Reserve Program (CRP) - 3493, 4041
Conservation Stewardship Program (CSP) - 1346
Disaster assistance - 1818
Farm finances, 1980-90 (charts) - 1723
Farm program outlays, 1981-93 (graph) - 580
Research - 1187, 1266, 3047, 3493, 4041
Rural Development Administration - 657, 910, 3052, 3493
Aid to Families with Dependent Children
Child care - 2837, 3722
Child support enforcement - 4022
Budget reconciliation - 4022
FY 1990 recissions - 1244
Job training bill - 2406
AIDS. *See Acquired immune deficiency syndrome.*
AIDS Action Council - 1139, 2926
Air Force. *(See also Aircraft, military; Military construction.)*
Appropriation
Air Force contract dispute - 1328, ***1389***
FY 1990 - 1818-1819
FY 1991 - 3432-3437, 3527-3531, 3724-3729
Rescissions - 1012-1013, 1818
Authorization - 2234-2235, 2426-2431, 2528-2529, ***2564***, 2530-2532, 2779-2785, 3026-3029, 3619-3623
Budget - 333-339, 1276-1278
Defense personnel cuts - 337, 1364-1367, 2426-2427, 3526, ***3552***
Reduced-force program - 1974-1977
Air pollution. *(See also Acid-rain controls; Clean Air Act)*
Air quality standards. *See* Smog *(below)*.
Air toxics (chart) - 143
Asbestos removal - 1789
Bush clean-air plan - 139-142
Comparison of clean-air bills - 740-741, 1059, 1726-1727
Hazardous air pollutants (chemical) - 3944
Indoor air bill - 184, 747, 1267, 2049, 3116
Major environmental laws - 154
Smog
Clean air provisions - 3934-3938
Comparison of bills - 1727, 2904
Key votes - 3913, 3920
Air transportation. *(See also Aircraft, military; Airports.)*
Aging-aircraft bill - 2299
Air travel and shipping taxes - 306, 317, 912, 2052, 3486, 3716
Airline rights - 1788
Airline safety infractions - 2299, 2512, 2592
Airline takeovers (LBOs) - 19
Aviation Safety and Capacity Expansion - ***2558***
Aviation research - 1876
Aviation security - 2914, 3121, 3216, 3603
Blind-passenger rights - 1788, ***1909***
Bush transportation policy - 746, 912, 2052
Child-safety seats - 1788, 2299
Eastern Airlines strike - 745, ***790***
Legislative summary - 3693
Passenger ticket tax - 2510-2511, ***2558***, 3414
Space plane (NASP) - 35-37, 339
U.S.-Soviet aviation agreement - 1735
Aircraft carriers. *See Navy.*
Aircraft, military
A-12 troubles - 4148, 4203
ATF program - 3726
Appropriation - 3436-3437, 3530-3531, 3724-3729, ***3768***
Authorization
Comparison - 2532
Conference - 3619-3623, ***3664***
House - 2331, 2530-2532, 2779-2785, 3026-3029, ***3064***
Senate - 2234-2235, 2426-2431, 2528-2529, ***2564***, ***3768***
B-2 'Stealth'
Appropriation - 3433, 3527, ***3552***, 3724
Authorization - 2235, 2331, 2426, 2528-2529, 2530-2532, ***2564***, 2779, 2930, 3026, 3524-3525, 3619
Budget - 337, 398, 925, 1276-1278
Key vote - 3917
Legislative outlook - 25
Legislative summary - 3707
Budget, FY 1991 - 336-339, 1276-1278
C-17 transport - 339, 1277-1278, 2235, 2430, 2532, 2782, 3531, 3623, 3728
C-141 transport - 3027
F-15E - 338, 605, 2431, 2782, 3531, 3622
F/A-18 - 3026, ***3064***, 3531, 3622, 3728
Fighters - 338, 926, 1277-1278, 2235, 2431, 2532, 2782, 3436, 3530, 3622, 3728
Helicopters - 337, 2430, 2532, 2781-2782, 3530, 3622, 3728
Osprey transport - 335, 339, 926, 2234, 2430, 2530, 2596, 2782, 3437, 3623, 3724
Airlines. *See Air transportation.*
Airport and Airway Trust Fund
Accounting matters
Balance, 1979-90 (chart) - 3502
Budgetary negotiations - 3503-3504, 3577, 3716
Trust fund politics - 3501-3504
Airport improvement funds - 1876, 2216, 3414
Appropriation - 2216, ***2254***, 2408, 2592, 3504
Authorization - 2052, 2510-2511, ***2558***, 2659
Bush budget highlights - 317
Bush transportation policy - 746, 912
Airports
Airport Improvement Grants - 1952, 2216
Airport slots trading repeal - 2509
Airport Trust Funds misuse - 3501-3504
Airport user fees - 912, 2052, 2510-2511, ***2558***, 2659, 3414, 3486
Air-traffic control
Appropriation - 2592
Authorization - 1876
Drug testing - 1363
Legislative summary - 3693
Noise abatement - 3414
Rural airport subsidies - 2408, 3486
Transportation policy - 746
Akaka, Daniel K., D-Hawaii (2)
Committee assignments - 1531
CQ vote studies - 52, 4205
Election 1990 - 1748, 2435, 2849, 3148, 3300, 3849
Hatch Act - 1955
Honoraria policy - 1628
Illegal drugs - 2062, ***2107***
Profile - 1382
Special election for Matsunaga seat - 1174, 1290, 1382
Sugar program - 2304, ***2449***
Alabama
Congressional delegation
Cramer profile - 3807
Election 1990
Calendar - 437
Campaign issues - 2840-2841
Election data summary - 438
5th District - 784, 1216, 1576-1578, 1808, 2092, 3287, 3807
Governor - 1216, 1578-1579, 1808-1809, 2092, 2840-2841, 3847
House - 440-441, 1216, 1579, 1809, 2092, 3286-3287, 3847
House candidates (box) - 1577
Outlook - 3286-3287
Primary - 1808-1909, 2092
Results - 3847
Senate - 440, 1216, 1579-1580, 1809, 3286, 3847
Voter turnout - 3540
Redistricting plans - 1741
State party phone numbers - 3373
Voter registration - 3374
Alaska
Alaska Native Claims amendments - ***2250***
Arctic refuge (ANWR) oil - 161, 2827-2828, 3412
Election 1990
Calendar - 437
Election data summary - 438
Governor - 1817, 2549, 2798, 2844, 3760, 3839, 3847
House - 442, 1817, 2798, 3288, 3847
Outlook - 3287-3288
Primary - 2798
Results - 3847
Senate - 441, 1817, 2798, 3287, 3847
Voter turnout - 3540
State party phone numbers - 3373
Voter and party registration - 3374
Tongass timber - 17, 171, 742, 1871, ***1909***, 2656, 3415, 3594
Alcohol, alcoholism. *See Drugs and drug abuse.*
Alcohol, Drug Abuse and Mental Health Administration - 1820, 2324, 2522, 3740
Alcohol, Drug Abuse and Mental Health Block Grant program - 2925
Alexander, Bill, D-Ark. (1)
CQ vote studies - 52, 4205
Election 1990 -443, 1497, 1743-1744, 3539, 3847
Gingrich probe - 727
Honoraria - 1750
Military construction - 2534-2535
Rural development - 833
T.V. Marti - 1930, 1967, ***2004***
Water projects - 1949
Aliens
Census undercount fears - 776, 852-853, 1337-1341
Immigration laws - 24, 592-596, 1005-1006, 1075-1076, 1200, 2328, 2519-2520, 3025, 3225-3227, ***3252***, 3424-3426, 3608, 3753, ***3764***, ***3769***, 4105-4107
McCarran Act revision - 332
Permanent residence status for veterans - 2425
Allard, Wayne, R-Colo. (4)
Election - 3294, 3848
Profile - 3809
All-terrain vehicles (ATVs) - 659, 3601
Alliance for Justice - 2416, 2776
Alternative fuels. *See Ethanol and methanol.*
Alzheimer's research - 1484, 3132, 3513, ***3552***, 3616, ***3666***
Amalgamated Clothing and Textile Workers Union - 3000
Ambassadors
Barbados - 339
Guyana - 3537, 3630 (corr.)

American Association of Exporters and Importers - 2388
American Association of Letter Carriers - 1956
American Association of Retired Persons (AARP)
Age-discrimination bill - 996
Housing - 3122
Medicare benefits - 672
Medigap premiums - 528
American Association of State Highway and Transportation Officials - 4136-4137
American Automobile Association - 2502, 4134
American Bankers Association
Deposit-insurance reform - 524
Money-laundering penalties - 736
American Bar Association
Bush judicial appointees - 38
Immigration law - 1005
LSC authorization - 1728, 2927-2928
Vertical price-fixing - 103
American Battle Monuments Commission - 1822, 2066, 3744
American Civil Liberties Union
Abortion - 2717
Animal research - 3023
ASHA programs - 45-47
Capital punishment - 1361
Counterintelligence laws - 2236
Covert activities - 3439
Habeas corpus issue - 3521
Hatch Act - 1347, 1474
Immigration law - 1005, 3609
North case - 2670
RICO revision - 329
Tobacco industry's power - 1544
American Committee on U.S.-Soviet Relations - 29
American Conservation Corps - 2228, 2663, 2925
American Conservative Union
Ratings of Congress in 1989 - 703
American Council for Capital Formation - 2996
American Council on Education - 4143
American Enterprise Institute - 249
American Farm Bureau Federation - 167, 1728, 2211, 2419, 297, 4087
American Farmland Trust - 1137
American Federation of Government Employees - 1347, 1473, 1956
American Federation of State, County and Municipal Employees - 751
American Federation of Teachers
Education deregulation - 107
Teacher standards board - 389
American Forest Resource Alliance - 2906, 3107
American Hospital Association - 748, 3222
American Hotel and Motel Association - 2912
American Institute of Certified Public Accountants - 3025
American Insurance Association - 328
American International Auto Dealers Association - 164
American Israel Public Affairs Committee (AIPAC)
Dole foreign aid cut proposal - 196-198, 680
Saudi arms sale - 3031
U.S.-Israel relations - 1204
American Jewish Committee - 1203, 1205, 4086
American Lung Association - 1542
American Medical Association
Medicare budget cuts - 3222
1990 election spending - 3758
Pepper Commission recommendations - 748
American Medical Political Action Committee - 1557
American Newspaper Publishers Association - 1545
American Petroleum Institute
Clean-air bill - 1644
Environmental laws - 185
Oil-import fee - 2126
Oil-spill liability - 1261, 2403
American Public Welfare Association - 2073
American Samoa
Ferryboat - ***1692***, 1821
American Schools and Hospitals Abroad (ASHA)
Appropriation - 2079, 3732
Religion, politics and grants - 45-47
American Society for the Prevention of Cruelty to Animals - 2300
American Soybean Association - 578, 1066, 1264, 1344
American Sugar Beet Growers Association - 1184
American Taxpayers Union
Grazing fees - 3500
American Telephone & Telegraph (AT&T)
Bells system restrictions - 744
American Trucking Associations - 532, 834, 3392, 4137
American Waterways Operators - 656
Americans for Democratic Action
Ratings of Congress in 1989 - 699
Americans for Tax Reform - 1637
Americans to Limit Congressional Terms - 568, 3146
Americans with Disabilities Act (ADA) - 600, 752, 1273, 1477-1478, 1559, ***1604***, 1657-1659, ***1688***, 1793, ***1831***, 2071, 2227, ***2254***, 2437-2447
Amnesty International - 2288, 2709 (corr.)
Amtrak. *See Railroads.*
Anderson, Glenn M., D-Calif. (32)
Airport and highway trust funds misuse - 3504
Airport user fees - 2511
Budget resolution - 3191
Bush transportation policy - 746
CQ vote studies - 52, 4205
Disability-rights bill - 752, 1082
Election 1990 - 1677, 1807, 3800, 3848
Garbage 'backhauling' - ***1020***
Great Lakes water quality - ***3154***
Highway programs - 1952
Honoraria - 1750
Oil-spill liability - 655-656, 2215
Public Works chair - 4059-4061
Vance federal building - ***1304***
Water projects - 2410, 3117, 3750
Andrews, Michael A., D-Texas (25)
Children in crisis aid - 2073
Civil rights - 2517, ***2620***
CQ vote studies - 52, 4205
DCCC chair vacancy - 372
Election 1990 - 698, 859, 3853
Franked mail limits -2195
Honoraria - 1753
Andrews, Robert E., D-N.J. (1)
Election - 3332-3333, 3635, 3851
Profile - 3817
Andrews, Thomas H., D-Maine (1)
Election - 3314-3315, 3638-3639, 3850
Profile - 3813
Angola
Covert aid - 2332, 2667, 2722-2724, 2935, 3438, 3532-3534, ***3548***, 3626
Food aid - 114-116
Savimbi-Shevardnadze meeting - 4145
Animal Liberation Front (ALF) - 2301-2302
Animal Welfare Act - 2301
Animals. *(See also Livestock; Wildlife and wildlife refuges.)*
Animal abuse legislation - 3750
Animal research - 2300-2302
Annunzio, Frank, D-Ill. (11)
ASHA program - 47
Banking
Deposit-insurance reform - 2900
History of the Keating affair - 3791
Money-laundering penalties - 736
S&Ls bailout - 1176, 1967, 2475, 3688, 3746
Coin redesign, U.S. - 3488
CQ vote studies - 52, 4205
Election 1990
Abortion - 766, 775
CQ midyear survey - 2139
Outlook - 460, 935, 2338-2341, 3304
Results - 3800, 3849
S&Ls scandal - 2475, 2492
Flag amendment - 1878
Honoraria - 1751
House Administration chair - 4059, 4061
Obscenity - 1140
Antarctica bills - 2299, 2410, 2498, 2915, 3116, 3216, 3507, 3596
Anthony, Beryl Jr., D-Ark. (4)
Budget Reconciliation Act - 3576
Bush shift on taxes - 2031, 2033
Bush's budget proposal - 2095
Capital gains tax - 13
China MFN status - 2201
Congressional 12-year limit - 569
CQ vote studies - 52, 4205
DCCC chairmanship - 371-373
Election 1990 - 1095, 1497, 1744, 3847
Honoraria - 1750
Anti-Defamation League of B'nai B'rith - 1203, 1802, 4086
Anti-Drug Abuse Act (1988). *See Drugs and drug abuse.*
Anti-poverty programs. *(See also Fuel emergency aid; Head Start.)*
Authorization - 3023-3024
Budget - 315
Cancer detection grants - 2593
Child care - 840, 920, ***1024***, 1195, 2837, 3721
Community Service Block Grants - 1560, ***1602***, 3234
Health-insurance access - 748-750
Housing - 839, 1356-1358, 1792, 1965, ***2006-2007***, 2059-2060, ***2102***, 2833, 2861-2865, 2929, 3229-3230, 3514-3516, 4099
Legal services - 1728-1731, 2419
Antitrust and competition
Antitrust power to states - 1363
Clayton and Sherman Act amendments - 919, 3755
Insurers' antitrust exemption - 1875, 1960
Interlocking directorates - 3755
Joint manufacturing ventures - 911, 1275, 1363, 1797, 2222
Vertical price-fixing - 101-104, 602, 1199, ***1220***, 3615, 3873
Appalachian Regional Commission
Appropriation - 1872, 2298, 3735
Authorization - ***1110***
Applegate, Douglas, D-Ohio (18)
CQ vote studies - 52, 4205
Election 1990 - 856, 1501, 3852
Hazardous-materials transportation - 325, 834, 2499
Applied technology education
Appropriation - 3741
Authorization - 1080, ***1113***, 1484, 2320, 2423, 2527, 2921
Education for the handicapped - 3135
Legislative outlook - 24
Legislative summary - 2663
Provisions - 1153, 4241-4243
Status of legislation - 4121
Trade school aid - 2921
Appropriations
Budget impact on 'big spenders' - 3193
Earmarking
Defense research funds - 3726
Dire emergency funds, FY 1990 - 1532-1534, 1564-1565, 1630-1633, 1736-1738
Energy-water bill - 2503, 3498, 3498, 3736
Erosion of presidential powers - 295
Foreign aid - 198, 343, 408, 1008, 1736-1738
FY 1991 spending bills - 2486-2487
HUD 'special purpose' grants - 3232, ***3660***
Not so dire emergencies - 1632
Transportation bill - 2592
FY 1990 continuing (H J Res 677) - 3477, ***3550***
FY 1990 corrections - ***1020***
FY 1990 supplemental
Boxscore - 1736
Comparisons - 1244, 1327
Conference - 1466-1467, 1532-1534, 1736-1738
Defense offsets - 1012-1013, 1245
Domestic add-ons - 1012, 1050, 1243-1245, 1466-1467, 1532
House action - 1049-1050, ***1110***, ***1394***, 1630-1633, ***1688-1694***
Legislative summary - 2649, 3686
Members' wish lists - 735
Panama-Nicaragua aid - 761, 844-846, 928, 1007, 1011, 1086, 1087 (corr.), 1242-1243, 1325, 1532, 1630, 1736
Persian Gulf funds - 3030, 3100
Prior authorization - ***1692***, 1737
Provisions - 1818-1822
Senate action - 1181, 1242-1245, 1325-1328, ***1389***
Status of legislation - 1916
FY 1991
A year-end roundup - 3723
Across-the-board cuts - ***2002***, 2064, ***2100***, 2219, ***2362***, 2325, ***2360***, ***2364***, 2486-2487, 2534, ***2552***
Agriculture - 2213, 2306, ***2362***, 2909, 3010, 3121, ***3149***, 3595, 3734
Allocations (chart) - 1863, 2280, 2303
Commerce, Justice, State - 1798, 1895, 1967, ***2002-2004***, 2064, ***2100***, 2927, 3430, ***3458***, 3523, 3618, ***3662***, 3742
Continuing resolutions (CRs) - 3029, 3188, ***3250***, 3398, ***3452***, 3477, ***3550***, 3579, ***3666***
Defense - 3242, 3432-3437, 3526-3531, ***3552-3553***, 3724-3729, ***3768***
District of Columbia - 2217, 2409, ***2456***, 2909, ***2965***, 3008, ***3066***, 3412, 3600, ***3658***, 3736
Energy and water - 1788, 1872, 1949-1952, ***2000-2002***, 2297-2298, 2503, 3498, 3603, ***3658***, 3735
Foreign aid - 1896-1898, 1980-1981, 2077-2081, ***2100-2102***, 3237-3239, 3439, 3536, 3627-3629, ***3669***, 3730-3733, ***3766***
HUD-VA - 1889, 2066-2068, 2928-2929, 3136, 3231-3233, ***3260***, 3517, 3618, ***3658-3660***, 3744

Appropriations (Cont.)
Interior - 2397, 3212, 3499-3500, ***3544***, 3593, ***3669***, 3737
Labor-HHS-Education - 1882, 2230, 2324-2325, ***2364***, 2926, 3419, 3513, ***3552***, 3607, ***3662***, 3740
Legislative branch - 2382, 2483, 3475, 3573-3574, ***3660***, ***3670***, 3745, ***3764***
Legislative summary - 2649, 3686
Military construction - 2336, 2534-2535, ***2552-2554***, 3242, 3537, 3624, 3729
Status (chart) - 3899
Transportation - 1952, 2216-2217, ***2254***, 2408, 2592, 3504, 3604, ***3658***, 3738, ***3769***
Treasury-Postal Service - 1873, 2218-2219, ***2360***, 2508, 2908, ***2965***, 3505, 3601, ***3662***, 3739
Line-item veto - 295, 1253, ***1831***
Appropriations Committee (House)
Airport Trust Fund turf war - 2216
Budget resolution impact - 3193
Committee appointments, 102nd Congress - 4066
Environmental turf - 151
Kaptur appointment - 1629
Natcher and the abortion issue - 1882-1885
Spending allocations - 1863, 3403
Appropriations Committee (Senate)
Environmental turf - 151
Spending allocations - 2280, 3403
Archer, Bill, R-Texas (7)
Budget summit - 1779, 2127, 2276, 2895, 3478
Capital gains tax - 379, 3397
Child care - 1479, ***1510***
CQ vote studies - 52, 4205
Debt limit - 2198, 2387
Election 1990 - 698, 858, 3853
Honoraria - 1753
Social Security off-budget plan - 650
Super collider - 1950
Unemployment benefits - 2405
Architect of the Capitol - 3745
Architectural and Transportation Barriers Compliance Board - 2408, 3738
Arizona
Congressional delegation
Senators' ethics probe - 12, 214-215, 3789, 3926
Udall '93 retirement - 1505
Congressional redistricting - 3844
Election 1990
Calendar - 437
Election data summary - 438
Governor - 199, 2795, 2842, 2946, 3838, 3933
House - 442, 1505, 2243, 2795, 2946, 3847
House candidates (box) - 2795
Outlook - 3288
Primary - 2946
Results - 3847
Voter turnout - 3540
State party phone numbers - 510
Voter and party registration - 509
Wilderness bills - 388, 656, ***708***
Arkansas
Congressionaldelegation
Thornton profile - 3807
Election 1990
Calendar - 437
Election data summary - 438
Governor - 1017, 1496-1497, 1743-1744, 1906, 2844, 3847
House - 443, 614, 933, 1095, 1497, 1744, 3289, 3847
House candidates (box) - 1497
Outlook - 3288-3289
Primary - 1743-1744
Results - 3847
Senate - 442, 1095, 1743, 3289, 3847
Voter turnout - 3540
Fish farming laboratory - ***1692***, 1818
State party phone numbers - 510
Voter registration - 509
Armed forces. *See Defense Department; Military personnel issues; Veterans Administration; individual branches: Air Force; Army; Coast Guard; Marine Corps; National Guard; Navy; Reserves, military.*
Armed Services Committee (House)
Aspin profile - 1141-1145
Authorization bill alliances - 2530-2532
Committee's new point man - 1142-1143
Environmental turf - 151
Armed Services Committee (Senate)
Defense budget reprogramming process - 683-685
Deficit reduction - 1331
Environmental turf - 151
Armenian earthquake relief - 1243, 1738, 1819
Armenian resolution - 610, ***627***, 686, ***710***
Armey, Dick, R-Texas (26)
Budget summit - 3095, 3097, 3187
CQ vote studies - 52, 4205
Election 1990 - 698, 859, 3853
Farm bill - 580, 582, 1469, 1550, 1723, 1870, 2209-2210, 2212, 2395-2396, ***2454***, 2495, ***2552***, 3921
Frank reprimand - 1324
GOP-White House relations - 642
Honoraria - 1753
Military base closings - 340
Super collider - 1950
Arms control. *(See also Intermediate-range Nuclear Force; Strategic Arms Limitation Talks (SALT I and II); Strategic Arms Reduction Treaty (START).)*
ABM treaty (1972) - 26, 2604
Bush-Gorbachev summit (May 30) - 1088, 1663-1669, 1799-1801
Chemical weapons - 534, 1664, 1800, 3932
Conventional weaponry
Budget issues - 926
Bush news conference (5/3) - 1367
CFE treaty - 1669, 2135, 3930-3932, 4203
NATO proposals - 533-535, 2135
Open skies pact - 536
U.S.-Soviet aircraft, weapons limit in Europe - 3243, 3931
U.S.-Soviet troop levels in Europe - 533, 684-685, 1669
GOP Right's agenda - 249-250
Nuclear proliferation
Pakistan aid debate - 3238
Nuclear testing treaties - 2335, 2666, 3137-3139, ***3149***
Arms Control and Disarmament Agency - 1895, 2065, 3137-3139, ***3149***, 3743
Arms Control Association - 534-535, 1664
Arms, military. *See Weapons.*
Arms sales. *See also Foreign Military Sales; Military Assistance Program.*
Ex-Im Bank financing - 2289, 2902
Saudi Arabia - 27, 2727, 3029-3031, 3141, 3240, 3442
South Korea - 2839
Armstrong, William L., R-Colo.
Abortion - 2714, 3419, ***3552***
Anticrime bill - 1791
Chinese students protection - 194
Clean-air bill - 906, 1061
Congressional term limits - 3146
CQ vote studies - 52, 4205
D.C. funding bill - 2909, 3736
Durenberger case - 2381
Family planning - 3126
Hate-crime statistics - 395
Housing prepayments - 3123, 3421, 3516,3612
National service - 670, ***710***
PAC receipts (1983-88) - 1293
Retirement - 119
S&Ls fraud - 2205, 2224, 2475
Social Security - 362, 2835-2836
Tax policy - 646-648, 3483
Textile bill - 1945
Army. *(See also Military construction; Weapons.)*
Appropriation
FY 1990 - 1818-1819
FY 1991 - 3432-3437, 3526-3531, 3724-3729
Authorization - 2234-2235, 2426-2431, 2530-2532, 2779-2785, 3026-3029, 3619-3623
Budget - 333-339
Cemeterial expenses - 2066, 3744
Defense personnel cuts - 337, 1364-1367, 2234, 2426-2427
Reduced-force program - 1974-1977, 2426
Role of women - 762-763
Troop levels in Europe - 334, 684-685, 2234, 3526, ***3552***
Women in all the services (chart) - 763
Army Corps of Engineers
Appropriation
FY 1990 - 1818
FY 1991 - 1788, 1872, 1950-1951, 2297-2298, 3412, 3603, ***3658***, 3735-3736
Authorization - 2410, 2505, 3117, ***3160***, 3750
D.C. headquarters fire damage - 1243
Flood control - 1050, 1243, 1648-1649, 1788, 1951, 2410, 2505, 3117
Aronson, Bernard W.
Caribbean import rules - 649
El Salvador aid - 1490, 1980, 2080, 2238
Nicaragua aid - 761, 929-930
Panama aid - 253, 404-405, 929
Art exhibits, federal insurance - 2921
Artists' rights - 676, 1004, 1797, 3875
Arts funding. *See National Endowment for the Arts.*
Asbestos regulation
Asbestos removal - 1789, 3604
Clean air law - 2173
Indoor air quality - 184
Asia Foundation - 3743
Asian Development Fund - 1980, 3732
Aspin, Les, D-Wis. (1)
CQ vote studies - 52, 4205
Defense authorization
Armed Services' new point man - 1142-1143
B-2 bomber - 398, 535, 926, 2331, 2426, 2530-2532, 2665, 2930, 3433, 3524-3525, 3619
Closed meetings - ***3450***
Committee staff reorganization - 1141-1145
Defense workers' relocation - 2330
Helicopters (LH) - 2781
Legislative agenda - 2123
Non-controversial amendments - 3029, ***3064***
Osprey - 2782
Persian Gulf package - 3027
Post-Cold War policy - 3026-3027
Pentagon's toxic cleanup program - 2134
Weapons procurement cutbacks - 2331, 2529, 2930
Defense budget
Bush-Gorbachev summit issues - 1799
Bush priorities - 333
Cheney reduced-force program - 1943, 1974-1977
Cutting outlays: A long fuse - 843
Democrats' defense position - 842-844, 1141-1145
Gramm-Rudman impact - 299-300, 335, 683-685, 1011, 1327, 1534, 1631, 1801
Hill search for guidance - 925, 927, 1088, 1276-1277
How fast the money is spent - 759-760
Legislative summary - 2665
Military payroll deadlock - 1801
Reprogrammings - 606, 683-685, 1011, 1327, 1631-1633, 1801
Election 1990 - 2351, 2949, 3854
German unification - 397-399
Honoraria - 1753
Military base closings - 340-342
Nuclear warheads safety - 1734
Panama invasion - 114
Persian Gulf crisis
Burden-sharing - 2931
Congress' role - 2533, 2598, 3879-3882
Defense budget questions - 2583, 3883
Hostage release - 4082
Reserves call-up - 2726
War powers debate - 3630
U.S.-Soviet troop levels in Europe - 684
Weapons procurement reform - 117
Women in military combat - 763
Association for International Investment - 1866
Association of American Railroads - 4139
Association of General Contractors of America - 3502
Atkins, Chester G., D-Mass. (5)
Cambodia aid - 2078, 2233
Cigarette exports - 1547-1548
Cigarette health warnings - 1547
CPSC authorization - 663
CQ vote studies - 52, 4205
Election 1990 - 1816, 2144, 2606, 3035, 3317, 3800, 3850
Honoraria - 1752
Atom smasher. *See Superconducting supercollider.*
Atomic energy. *See Nuclear energy.*
Atomic Energy Act (1954) - 2907
ATVs. *See All-terrain vehicles.*
Atwater, Lee
Abortion issue - 768
RNC chairmanship changes - 4089, 4149
Atwood, Donald J. - 1672
AuCoin, Les, D-Ore. (1)
Abortion - 1004, 1361, 2325, 2713-2719, 2924, 3021, 3513, 3600
CQ vote studies - 52, 4205
Defense budget - 843
Election 1990 - 784, 1378, 1589, 3852
Exports to eastern Europe - ***1832***
Honoraria - 1753
Naval minesweeper funds - 3437
SDI funds - 3434
Timber sales - 2397
Audubon Society
Stello nomination - 323
Auto Dealers and Drivers for Free Trade (AUTOPAC) - 164, 3758
Automobile industry. *(See also All-terrain vehicles; Gasoline; Highways and roads.)*
Alternative-fuel cars - 147, 828, 985, 1409, 1727, 3108, 3211, 3408
CAFE standards - 164-165, 739, 1064,

Automobile industry (Cont.)
2905, 3115, ***3149***, 3693
Emission standards
Clean-air law - 142-143, 229, 324, 387, 653, 738-740, ***792***, 828-829, 900-906, ***948-949***, 985-987, 1059, 1408-1414, 1644-1645, ***1690-1692***, 1727, 2155-2159, 2903-2905, 3210, 3408, 3590, 3938-3941
Hall/Fields program - 816-817, 985-987, 1062, 3409
Japanese lobbying - 164-165, 972
Gas mileage targets - 164-165, 229, 1064, 2905
Japanese
Foreign investment in U.S. - 978
U.S. auto plant incentives (box) - 978
PAC contributions - 813-817

B

B-1 bomber. *See Aircraft, military.*
Baby Bells. *See Communications and telecommunications.*
Bacchus, Jim, D-Fla. (11)
Election - 3298, 3848
Profile - 3811
Baker, James A. III
Arms control
Aircraft, weapons limit in Europe - 3243
Bush-Gorbachev summit (May 30) - 1088, 1663, 1735
CFE treaty - 3930, 4203
Chemical weapons - 534, 1664, 1898, 3932
Open Skies pact - 533
START progress - 535, 1663, 1665-1666, 1668, 1801, 3243, 4145, 4150
Troop levels in Europe - 684-685
Aviation agreement (U.S.-Soviet) - 1735
Czechoslovakia trip - 400
Foreign aid
Afghanistan - 2722
Angola - 2722-2723, 3438, 3534
Budget - 343-345
Cambodia - 2232, 2332, 2724, 2839
Covert operations - 2721, 3534
Dole budget-cuts proposal - 196
Earmarking issue - 343, 680, 1010
Eastern Europe - 400, 681
El Salvador - 1009, 1086-1087, 1280, 1368-1372, 1490, 1571, 1670
Israel - 540, 931
Panama - 761, 1086
Soviet Union - 758, 4086, 4144
GOP Right and Bush - 251-252
Lithuanian embassy - 1244
Middle East peace talks - 1204, 1802, 1978
Nicaragua policy - 402, 1086
Persian Gulf crisis
Baghdad trip - 4006, 4146
Burden sharing - 2838-2839
Congressional role - 3535-3536, 3630
Congressional uncertainty - 3882, 4004
Egypt debt forgiveness - 2932
Future security arrangements - 4147
Hostage release - 4082
Iraq policy conflicts - 1282
Saudi arms sale - 3240
Senate testimony - 4084, 4116 (text)
Trapped Westerners - 2599
U.N. Resolution 678 - 4009, 4116
War powers debate - 3630
South Africa - 2083
Soviet reforms
Shevardnadze resignation - 4203
Soviet emigration law - 1640, 1721
Trade balance - 966
U.N. dues - 3442
U.S.-Greek accord - 1803
U.S.-Israel relations - 3535-3536
Baker, Richard H., R-La. (6)
CQ vote studies - 52, 4205
Election 1990 - 2938, 3446, 3849
Honoraria - 1751
Ballenger, Cass, R-N.C. (10)
Age-discrimination bill - 1069
Civil rights - 1353
CQ vote studies - 52, 4205
Election 1990 - 1015, 1504, 3852
Honoraria - 1752
Job training - 2406
Nicaragua policy - 403
Bank Holding Company Act - 2493
Bank Secrecy Act (1970) - 1717
Banking Committee (House)
Deficit reduction - 1330, 3394, 3397, 3580
Environmental turf - 151
Banking Committee (Senate)
Deficit reduction - 1331, 3395-3396, 3580
Gottlieb resignation - 95-96
Securities bills turf fight - 2202
Bankruptcy
Pension plans protection - 1960
Banks and banking. *(See also Credit; Federal Reserve Board; International development banks; Mortgages and home loans; Resolution Trust Corporation; Stocks, bonds and securities.)*
Bailouts. *See* S&Ls bailout *(below)*.
Bank fraud bill. *See* Thrift prosecutions *(below)*.
Bank holds on check deposits - 2290
Bank Insurance Fund. *See* Deposit insurance *(below)*.
Bank regulation
Deposit-insurance reform - 520-525, 2392
Seidman call for new rules - 2493
Stock deals by bank company - 3003
Bank securities powers - 1129, 1781
Budget-reconciliation bill - 4013
Campaign contributions
California bonanza - 2128
S&L largess in the 1980s - 2028
Top recipients of S&L gifts - 2109
Check-cashing services - 736
Commercial bank failures - 1642, 2899
Deposit insurance
A look at foreign systems - 524
Anxieties over the liability and the risks - 520-525, 1720, 2493, 2899-2900
Bank capital requirements - 2208
CBO and GAO forecasts of projected losses - 2899-2900, 3002
Changes urged - 2392, 2493, 2900, 3002, 3103
Growth in banks, thrifts and credit unions (graph) - 521
Health of Bank Insurance Fund (chart) - 2900
History - 522
More bad news on banks - 2491, 2899
Premiums increase - 3201
Foreign bank rules
Equal treatment for U.S. banks abroad - 651, 1056, 1641, 3585
Money-laundering - 736, 898, 1252, ***1304***, 1717-1719, 2290, 2650, 3204
Secrecy abroad - 1718
Glass-Steagall Act regulations - 3003
Greenspan easing of credit policy - 2208
Lender protection from 'Superfund' liability - 2046-2047
Lincoln S&L scandal. *See also* Thrift prosecutions *(below)*.
Gonzalez' Lincoln letter - 824
History of the Keating case - 3791-3793
Milken subpoena - 228
Senate investigation - 12, 211-216, 2275, 3787-3793, 3926-3929, 4069
Money laundering - 1252, 2650, 3204, 3487, 3691
S&Ls bailout. *See also* Thrift prosecutions *(below)*.
Accusations of blame - 1937-1941, 2036, 2204-2205
Brady's reversals - 1941
Cost estimates - 1056, 1178, 1638, 2491, 2705-2708, 2901, 3404
Court-ruling fallout - 899
Criticism of management - 1175-1178, 3489, 3584, 3746, 4073
Final action - 3746
House action - 3584
How to account for RTC spending - 1940
Impact on budget deficits - 733, 1176-1177, 1328, 1638, 2998
Industry conditions deteriorate - 2391
Kearney resignation compounds bailout woes - 525
Legislative outlook - 14
Legislative summary - 2650, 3688
OTS director nomination - 737, 1053, ***1113***
Partisan sniping. *See* Accusations of blame *(above)*.
Projected costs of biggest deals - 2707
RTC activities, financial data (box) - 3746
RTC funding - 96-97, 227-228, 1638, 1940, 2491-2492, 2998, 3404, 3489, 3584, 3746, 4073
Salvaged failed thrifts (box) - 3746
Seidman suggests savings for bailout - 3002, 3404
Senate action - 3404
The 1988 deals - 2705-2709, 2901, 3002
State-chartered bank rules - 3203
Thrift prosecutions
Another Keating skips testimony - 737
Appropriation -1967, ***2002***, 2224, ***2256***, 2927
Bank fraud bill. *See* Savings and loan crime bill *(below)*.
Bipartisan commissions to investigate crises - 2391
Bluebonnet probe - 2205, 2391, 2586, 2706, 2901
Keating Five case - 2994, 3202, 3787-3793, 3867-3870, 3926-3929, 4069-4071, 4131-4133
Neil Bush's troubles - 1939, 2205
Crime bill amendments - 2205, 2224, ***2256***, 2323, 2420
Dixon indictment - 1867
RICO revision - 3024-3025
Savings and loan crime bill - 2492, ***2554***, 3584
Secret Service funds - 2218
Silverado probe - 1642, 1939
Truth-in-Savings Act - 2290
Barbados
Silverman nomination - 339
Barnard, Doug Jr., D-Ga. (10)
Coin redesign, U.S. - 3586, 3747
CQ vote studies - 52, 4205
Election 1990
CQ midyear survey - 2144
Outlook - 455, 1899-1900, 2348-2349, 3299
Results - 3849
S&L contributions - 2476, 3299
Honoraria - 1751
Housing - 1886
Money-laundering bill - 898, 1252
Barrett, Bill, R-Neb. (3)
Election - 3330, 3850
Profile - 3816
Barrier islands system - 2048-2049, 3013
Bartlett, Steve, R-Texas (3)
AIDS and food-handling jobs - 2228
Arts funding (NEA) - 1968
China loans - 2038
Civil rights - 1353, 1482
Community development grants - 1564
CQ vote studies - 52, 4205
Deposit-insurance reform - 521
Disability-rights - 1657-1659, 2071, 2228
Education
Authorization - 1002, 1083, 2319
Bush plan - 753
Handicapped - 1355, 1570
Election 1990 - 698, 858, 3853
FY 1990 supplemental - 1630, 1633
Housing - 2516, 3516, 3618
HUD scandal - 675
Job training - 2406, 3118
Low-income housing - 839, 1272, 1356, 1358, 1480-1481, 1886-1888, 2229
Money-laundering bill - 898
Parental leave - 1472, 2405
Profile - 1888
Super collider - 1950
Barton, Joe L., R-Texas (6)
Alternative fuels - 986, 1063
Balanced budget amendment - 2284, ***2360***
Budget reconciliation - 3418
CQ vote studies - 52, 4205
Disability-rights bill - 837
Election 1990
Campaign contributions - 811-812
Outlook - 698, 858
Results - 3853
Family planning - 3126
Honoraria - 1753
Product safety - 1787
Super collider - 1788, 1950
Bass, Robert M. - 2901
Bateman, Herbert H., R-Va. (1)
Army personnel cutbacks - 1364
CQ vote studies - 52, 4205
Election 1990 - 1905, 3804, 3853
Honoraria - 1753
Bates, Jim, D-Calif. (44)
Clean-air law - 1552
CQ vote studies - 52, 4205
Election 1990
Campaign contributions - 812
CQ midyear survey - 2144
Outlook - 447, 1678-1679, 1804, 3292, 3539
Results - 3798, 3848, 3933
Honoraria - 1751
Baucus, Max, D-Mont.
Anticrime bill - 1791
Budget reconciliation - 3393, 3479, 3483
Clean-air bill - 141, 230, 386, 654, 739, ***792***, 905, 985, ***1028***, 1061, 2214, 2291-2293, 2399-2400, 3108, 3210, 3588
CQ vote studies - 52, 4205
Election 1990
Abortion - 773
Flag amendment - 1878
Outlook - 478, 614, 933, 1580-

Baucus, Max (Cont.)
1581, 1814, 3327
Results - 3850
Farm bill - 1954, 2305, 2396, ***2450***, 3597
Flag amendment - 2063
Honoraria - 1749
Medigap regulation - 527-530, 3720
Oil-spill liability - 1261
PAC receipts (1983-88) - 1293
Pepper Commission votes - 667-668
Solid-waste disposal - 175-177, 3213
Spotted owl protection - ***3669***
Trade
Agricultural - 1067
Caribbean Basin Initiative - 383
U.S.-Japan - 15, 649, 968-969, 971, 1054, 1252, 1333, 1867
U.S.-Soviet - 1540
U.S. citizen claims against Iraq - 3242
Bellenson, Anthony C., D-Calif. (23)
Cambodia aid - 2232-2233, 2333
Covert aid debate - 2667, 3438-3439, 3534, 3626
CQ vote studies - 52, 4205
Election 1990
Fund-raisers for Rep. Yates - 2024-2025
Outlook - 1677, 1806
Results - 3848
Intelligence bill veto - 4088
Intelligence Committee tenure rule - 2027
Bennett, Charles E., D-Fla. (3)
CQ vote studies - 52, 4205
Defense Stockpile Fund - 845
Election 1990 - 2537, 2853, 3848
Military bases environmental cleanup - 2134
Navy 'homeporting' freeze - 1674, 2934, ***2966***
SDI program - 2779, 2931, 3027, ***3060***, 3922
Bennett, Robert S. - 2994, 3202, 3474, 3571, 3788-3793, 3867-3869, 3889, 3926, 4070
Bennett, William J.
Anti-drug plan
Appropriation - 2324
Bush plan - 242-244
Federal spending (chart) - 243
Trade conflicts (Colombia) - 538
RNC appointment - 4089, 4149
Bentley, Helen Delich, R-Md. (2)
CQ vote studies - 52, 4205
Cruise ship *Monterey* sale - 912, 1190
Election 1990 - 2729, 2942, 3850
Hatch Act - 1955
Honoraria - 1751
House rules changes - 4068
Bentsen, Lloyd, D-Texas
Auto fuel efficiency - 1064
Budget
Budget process reform - 571
Darman role - 92-93
Deficit-cutting steps - 1052
Energy taxes - 3207-3208, 3579
Moynihan plan - 192, 221, 377-378
Recapping the budget struggle - 3478
Reconciliation - 3417, 3579, ***3656***
Rostenkowski plan - 818
Summit - 2127, 3093
Taxes - 732, 2197, 3398, 3401, 3579
Campaign funds
PAC prohibitions - 2481, ***2562***
PAC receipts (1983-88) - 1293
S&L gifts - 2109
Capital gains tax - 13, 226, 981, 1183
Child care - 3606, 3722
Clean-air bill - 906, ***1028***, 1061
Corporate taxes shortfall - 1336
CQ vote studies - 52, 4205
Defense
Battleships - 2601
Navy 'homeporting' freeze - 1672-1673
Democrats face '92 dilemma - 1148
Gun control - 1655
Highway programs - 4136
Honoraria ban - 2480
Housing - 2060
IRAs restoration - 226, 981
Medicaid, Medicare - 672, 1201, 3606, 3719
National Commission on Children - 238
Oil-import fee - 2124
Product liability - 1652
Puerto Rico political status - 2506, 3413
Social Security earnings test - 2835, 2837
Social Security tax cut - 3399
Trade
Caribbean imports - 649, 1182, 1248, ***1301***, 1946
China MFN status - 1944
Customs and Trade Act - 1541, 1946, 2651
International economic competitiveness - 1773
Jackson-Vanik changes - 1249
Japanese lobbying - 974-975
Legislative outlook - 967
Legislative summary - 2651
Mexico trade talks - 3003, 3103
Textile imports - 1945, 2490
Tied aid credits - 1720-1721
U.S.-Japan - 965, 969-971, 1054, 1251, 1333
U.S.-Soviet - 381, 1537, 1721
Bereuter, Doug, R-Neb. (1)
CQ vote studies - 52, 4205
Election 1990 - 1213, 1588, 3850
Ex-Im Bank authorization - 1948
Food for Peace revision - 2767
High-tech exports - 1253
Housing - 1481
Housing for AIDS victims - 1889
Iraq resolution - 1282
Iraq sanctions - ***2552***
Nicaragua policy - 403, 678-679
Berman, Howard L., D-Calif. (26)
California delegation's clout - 2762
Capital punishment - 2323
CQ vote studies - 52, 4205
Defense budget cuts - 759
Election 1990 - 1677, 1806, 3848
Emerging democracies aid - 680-682, 1279
Honoraria - 1750
Immigration law - 24, 596, 1076, 2520, 3753
Iraq sanctions - 1281-1282
Israel debt forgiveness - 2933
McCarran-Walter Act - 915
Persian Gulf policy - 4082
RICO revision - 3024
Bevill, Tom, D-Ala. (4)
Academic research centers - 1788, 1949
Budget battle over cuts - 3193
CQ vote studies - 52, 4205
Election 1990 - 1577, 1809, 3847
Energy policy - 162
FOG-M missile - 3436
Honoraria - 1750
NRC oversight - 590
Super collider - 583, 995, 1258, 1788, 1949, 3412
Water projects - 1951, 3412, ***3658***
Biden, Joseph R. Jr., D-Del.
Andean drug-fighting aid - 1182
Anticrime package - 22, 1555-1558, 1654-1656, 1790-1791, 2062, ***2108***, 2223-2224, 3223, 3520
Anti-drug efforts - 21, 242-244, 538
Campaign-finance reform - 1127
China trade - 1777
Clean-air bill - 984, 1047, 1136, 2992
Counterintelligence laws - 2236
Court workloads crisis - 1073, 1075, 3873, 3875-3876
CQ vote studies - 52, 4205
Crimes against women - 1973
Drunken driving penalties - 2425
Eastern European aid (SEED II) - 2235, 2334, 2667
Election 1990 - 451, 2548, 2732, 3296, 3848
Flag amendment - 755, 1351, 1877, 1881, 1964, 2064, ***2106***
Honoraria - 1749
Israel housing loans - 4148
Line-item veto - 1253
Nominations
Bush judicial appointments - 38, 3134
Senatorial prerogatives - 41
Souter - 2772, 2774, 2917, 2961-2963, 3019, 3021, 3127-3128
Sweet - 919
Thomas - 247, 394
PAC receipts (1983-88) - 1293
Persian Gulf - 2726, 4147
Product liability - 327
RICO revision - 329
S&Ls fraud - 2205
School desegregation taxes - 1328
Sex violence bill - 3236
Steroid sales crackdown - 3755
Troop levels in Europe - 684-685
Tuna labeling bills - 1553
Bilbray, James, D-Nev. (1)
CQ vote studies - 52, 4205
Election 1990 - 481, 1498, 2732, 2848, 2950 (corr.), 3330, 3851
Honoraria - 1752
Radiation victims compensation - 3134
Bilingual Education Act - ***2452***
Biliraki, Michael, R-Fla. (9)
Campaign contributions - 812
Civil rights - ***2620***, 2693 (corr.)
CQ vote studies - 52, 4205
Election 1990 - 2537, 2853, 3848
Environmental lobby - 145
Home health care for elderly - 2076
Honoraria - 1751
Binary munitions. *See Chemical weapons.*
Bingaman, Jeff, D-N.M.
Clean-air bill - 1061
CQ vote studies - 52, 4205
Defense
Arms control funds - 2503
Budget - 335
Defense dollars for environmental duty - 2134
Pay scale for specialists - 2603
SDI program - 2600-2601, ***2628***, 3433
Education programs - 3513, 3607, 3740, ***3768***
EPA bill - 654
Honoraria policy - 1628
JEC report - 1055
Job training - ***3740***
Labor Committee appointment - 1324
OMB review powers - 836, 990, 1063, 1131, 1475, 1785, 2660
PAC receipts (1983-88) - 1293
Stello nomination - 231
Tobacco regulation - 1546
Biological weapons - 1484, ***1510***, 1572
Biomedical Ethics Board - 3745
Biomedical research
Animal abuse legislation - 3750
Animal research - 2300-2302
Appropriation bill earmarks - 3498
Authorization - 2521-2522, 3022, 3754
Fetal research - 2719, 2924, 3754
Human genes mapping - 2297, 2521
Patent law changes - 3013
Birth control - 597-599, 2521-2522, 3616
Black Americans. *(See also Congressional Black Caucus; Minority groups.)*
Efforts to create minority districts - 1739-1742, 2462, 2786-2793
Judicial appointments - 39
Black Lung Disability Trust Fund - 1820, 3740
Black, William - 4071
Blackmun, Harry A.
Abortion - 2058
Court's 1989-90 term review - 2130, 2182
Flag cases - 1351, 1881
Medicaid - 1893
OMB regulatory review powers - 601
Patronage system - 1973
Pension ruling - 1960
Right to die - 2058
Statutory interpretations - 917
Student religious clubs - 1796
Blaz, Ben, D-Guam - 1003
Bliley, Thomas J. Jr., R-Va. (3)
Campaign contributions - 812
CQ vote studies - 52, 4205
District of Columbia post - 3806
Election 1990 - 1216, 1905, 3853
FDA revitalization - 665-666
Hatch Act - 1955
Honoraria - 1753
Medicare benefits - 1483
Orphan drugs - 2327
Tobacco promotion restrictions - 2923
Block grant programs. *See Federal aid to states and cities.*
Blue Chip Economic Indicators - 307
Blue Cross/Blue Shield - 528
Board for International Broadcasting - 346, 1895, 2065, 3743
Boehlert, Sherwood, R-N.Y. (25)
Advanced Technology Program - 2222
Anti-discrimination act (ADA) - 1082
Budget reconciliation - 3575
Budget summit - 3095-3096
Clean-air law - 1552, 3587
CQ vote studies - 52, 4205
Election 1990 - 2473, 2731, 2948, 3851
EPA cabinet status - 235
Honoraria - 1752
Hotel smoke-detector bill - 2912
Space programs - 2220
Super collider - 583, 995, 1342-1343, 2398
Supercomputer network plan - 1069
Boehner, John A., R-Ohio (8)
Election - 3339, 3852
Profile - 3818
Boeing Co. - 674
Boesky, Ivan F. - 3792
Boggs, Lindy (Mrs. Hale), D-La. (2)
Academic research centers - 1788
CQ vote studies - 52, 4205
Election 1990 - 1095, 2143
FY 1990 supplemental - 1533
Honoraria - 1751
Retirement - 2352
Bolivia
Colombia drug summit - 537-538
Drug-fighting aid - 244, 345, 537, 1738, 2081
Bond, Christopher S. 'Kit', R-Mo.
Airline rights - 1788
Check-cashing services - ***2106***
Clean-air bill - 1060
CQ vote studies - 52, 4205
Election 1986 campaign spending - 1986

Bond, Christopher (Cont.)
Export-control bill - 2289
Farm bill - 385, 1188, 1782-1784, ***2451***
Federal help for key industries - 1641-1642
GOP leadership contests - 3795, 3871
Honoraria - 1749
Housing - 1271, 1356-1357
PAC receipts (1983-88) - 1293
S&Ls fraud - 2391
School desegregation - 1275
Stock-index futures regulation - 2204, 2390
Bonds. *See Stocks, bonds and securities.*
Bone Marrow Donor registry - 2522
Bonior, David E., D-Mich. (12)
Budget resolution - 3186
CQ vote studies - 52, 4205
El Salvador aid - 1368-1369, 1572, 2238
Election 1990
Abortion - 775
CQ midyear survey - 2139
Outlook - 474, 1575, 2090, 2609, 3319
Results - 3850
Flag amendment - 1962, ***2004***
Foreign aid - 682, 846
Foreign subsidiaries tax avoidance - 2206
Franked mail limits - 2195
Honoraria - 1752
Nicaragua policy - 401-402, 679, 846
Oil-spill liability - ***2624***
Panama aid - 846
Persian Gulf burden-sharing - 2777-2778, 2931, ***2966***
Tax-cut plan (Gingrich) - 2766
U.S.-Israel relations - 1283
Boren, David L., D-Okla.
Armenian resolution - 610
Budget reconciliation - 3483, ***3655***
Cambodia aid - 2232, 3626
Campaign-finance reform - 517, 725, 961, 1127, 1239, 1321-1323, 1529, 1621, 1627, 1936, 2382, 2478-2481, ***2562-2564***, 2581-2582
Capital gains tax - 223
Civil rights - 2316
Clean air law - 906, ***948***
CQ vote studies - 52, 4205
Defense
Counterintelligence laws - 2236-2238
Covert operations - 294, 2722, 2725, 3533, 3626
Persian Gulf crisis - 2533
Election 1990 - 492, 2435, 2797, 3340, 3852
Farm bill - 1954
Gun control - 1655
Honoraria - 1750
Intelligence bill veto - 4088
Medicaid - 1893
Moscow embassy - 611-612
Oil-import fee - 2124
Strings proposed for foreign aid - 1720-1721
Textile quotas - 2286
Bork, Robert H. - 1964, 2417, 2771
Borski, Robert A., D-Pa. (3)
CQ vote studies - 52, 4205
Election 1990 - 782, 1585, 3852
Garbage 'backhauling' - 989
Honoraria - 1753
Transportation policy - 746
Boschwitz, Rudy, R-Minn.
ASHA program - 47
Budget summit - 2385
Child victims bill of rights - 2062
Civil rights - 3610
Clean-air law - 906, ***948***, 1047
CQ vote studies - 52, 4205
Durenberger case - 2381
Election 1990
Abortion - 772
Campaign finance - 118, 1626, 3756
Outlook - 475, 1904, 2681, 2943-2944, 3320
Results - 3824-3825, 3850
Energy-water bill - 2503
Farm bill - 1870, 1954, 2305, ***2449***
Foreign aid - 681-682
German unification treaty - 3244
Honoraria - 1749
Housing - ***2106***
Immigration law - 3426
NRSC fundraising 3088
PAC receipts (1983-88) - 1293
Bosco, Douglas H., D-Calif. (1)
Airline takeovers - 19
Airport user fees - 2052, 2510, ***2558***
Anti-discrimination act (ADA) - 752
Budget resolution vote - 3192
CQ vote studies - 52, 4205
Election 1990 - 444, 1679, 1805, 3289, 3798, 3847
Nuclear testing ban - 3028, ***3062***
Offshore oil - 1189
Boskin, Michael J.
Annual economic report - 382
Capital gains cut - 526
Economic forecasts - 307-308, 1465, 2279
Fed's independence - 383
Botanic Garden - 3745
Boucher, Rick, D-Va. (9)
Cable TV re-regulation - 2053, 2407, 2658, 2911
Campaign contributions - 812
Cigarette safety - 2311, 2410
Clean air law - 2905, 3496-3498
CQ vote studies - 52, 4205
Election 1990 - 3853
Flag amendment - 1964
Gun control - 1890, 2421
House leadership changes - 4061
RICO revision - 330, 841, 1970, 3025
Bowsher, Charles A.
Federal credit programs - 1129
Immigration law - 1006
Moynihan tax-cut plan - 377-278
S&Ls bailout cost - 1056, 1177, 4073
Boxer, Barbara, D-Calif. (6)
Abortion - 1885, 2713-2715, 2719
Animal-rights battle - 2302
Auto fuel efficiency - 2905
Budget - 376, 1181, 2284
Covert operations oversight - 3439, 3534, ***3548***
CQ vote studies - 52, 4205
Election 1990 - 1677, 1805, 3847
Honoraria - 1750
Military base closings - 90
Tuna labeling bill - 1553, 1649
Whistleblowers - 3028, ***3062***
Boy Scouts of America - 2909
Bradley, Bill, D-N.J.
Budget reconciliation - 3483
Bush shift on taxes - 2035
Campaign-finance reform - 1127
Capital gains tax - 981
Child Rights, Convention on - 2924, ***2965***
Cigarette advertising deduction - 1546-1547
CQ vote studies - 52, 4205
Democrats face '92 dilemma - 1148
Education programs - 3513
Election 1990
Campaign finance - 4237
Midterms don't decide presidential grade - 4226
Outlook - 483, 1289, 3332
Results - 3825, 3851
Energy and water projects - 2503
Farm bill - 2304
Grand Canyon protection - 2498
Honoraria policy - 1628
Interstate garbage dumping - 2909, 3008
Medicare benefits - 672
PAC receipts (1983-88) - 1293
Souter nomination - 3127
Soviet aid - 757, 4145
Student-athletes right-to-know bill - 390, 602, 1567, 2929
Sugar program - 2395, ***2449***
Tax reform (1986) - 380, 2281
Trade
Caribbean import rules - 649, 1248
Cold War-era trade laws - 28
Super 301 process - 1252
Textile quotas - 2287
Brady Handgun Violence Prevention Act - 2421
Brady, Nicholas F.
Budget process - 92
Budget summit - 2583, 2995, 3094, 3190
Bush's shift on taxes - 2032, 2197
Capital gains cut - 1183
China reforestation loan - 1781
Debt limit - 2030, 2386
Deposit insurance changes - 2392
Economic forecasts - 2279
Moynihan plan - 306
RTC funding - 1940, 3404, 4073
Ryan nomination - 982, 1053
S&Ls bailout - 96-97, 227, 1178, 1638, 1941, 2705-2707, 2998, 3404, 3489, 3584, 3746, 4073
Securities transaction taxes - 2488
Stock market reform - 730, 822, 980, 1541, 1781, 2202-2203, 2390
Third World debt policies - 824, 2037, 2039
Brand, Stanley M. - 2205
Breaux, John B., D-La.
Airport slots trading - 2509
Campaign-finance reform - 1127, 1529
Capital punishment - 1656
Cargo preference - ***2449***
Clean air law - ***792***
Congress' agenda for 1990 - 9
CQ vote studies - 52, 4205
Crime issue - 1557
Election 1986 campaign spending - 1625
Environmental politics - 149
Finance seat - 1324
Honoraria - 1749
Oil spill legislation - 148
PAC receipts (1983-88) - 1293
Tobacco hazards - 1660
Underwater pipeline inspection - 3507, 3751
Wetlands protection - 1871
Breeden, Richard C. - 14, 97, 730-731, 980, 2202
Brennan, Joseph E., D-Maine (1)
CQ vote studies - 52, 4205
Election 1990 - 120, 773, 1095, 1210, 1374, 3841, 3849
Brennan, William J. Jr
Abortion - 2058
Brennan retirement
Brennan's unique judicial stamp - 2412-2413
Major decisions (box) - 2413
Broadcast licenses - 2069
Congressional redistricting - 2978
Court's 1989-90 term review - 2130, 2182
Flag cases - 1351, 1881, 1908 (excerpts)
Job discrimination - 393
Medicaid - 1893
OMB regulatory review powers - 601
Political patronage system - 1973
Political spending by corporations - 1118
Rails-to-trails statute - 601
RICO case - 841
Right to die - 2058
Statutory interpretations - 914-917
Student religious clubs - 1796
Brewster, Bill, D-Okla. (3)
Election - 3341, 3852
Profile - 3819
Bridges
Bush transportation policy - 746
Brilliant pebbles program - 2600, ***2628***, 3433
Broadcasting. *See Federal Communications Commission (FCC); Television.*
Bromley, D. Allan
Animal-rights battle - 2300, 2302
Global warming - 163, 388
Science and technology budget - 316
Space program cost overrun - 1255
Brookings Institution
Chemical weapons - 534
Deposit-insurance system - 520-525
Gramm-Rudman process - 735
Hill intervention in foreign policy-making - 603
Navy 'homeporting' - 1673
OMB and the regulatory review process - 1135
Persian Gulf policy - 3882
Presidential use of vetoes - 1934-1935
Reagan military buildup - 924
S&Ls bailout - 1175
Brooks, Jack, D-Texas (9)
Anticrime proposals
Crime bill - 1558, 2321, 2323, 2420, 2919, 3615, ***3766***
Gun control - 1890, 2323, 2421
RICO revision - 1970, 2662
S&Ls fraud - 2323, 2420
Antitrust law - 101-103, 919, 1199, 1275, 1797, 1875, 1960
Balanced budget amendment - 2285
Civil rights - 2518, ***2620***
CQ vote studies - 52, 4205
Disability-rights bill - 600
Election 1990
CQ midyear survey - 2144
Outlook - 500, 698, 798, 858, 1152, 3349
Results - 3853
Flag amendment - 755, 1881, 1963-1964, ***2004***
Immigration revision - 2519
Iran-contra investigation - 2671
Judicial appointments - 3020, 3134, ***3162***
Judiciary subcommittee shuffle - 4079-4081
OMB review powers - 836, 1132
Paperwork reduction law - 1132
Presidential powers - 295
Broomfield, William S., R-Mich. (18)
CQ vote studies - 52, 4205
Cyprus issue - 1803
Eastern Europe aid - 756, 1008
El Salvador aid - 1280, 1572, 1671, ***1688***
Election 1990 - 2086, 2610, 3850
Iran-contra investigation - 2669
Kenya aid - 2337
Persian Gulf policy - 3880, 4004
Browder, Glen, D-Ala. (3)
Campaign-finance reform - 2483
CQ vote studies - 52, 4205
Election 1990 - 1577, 1809, 3558, 3847
Military base closings - 2934, ***2966***
Tax policy - 1637
Brown, George E. Jr., D-Calif. (36)
Animal-welfare rules - 2301

Brown, George E. Jr. (Cont.)
CQ vote studies - 52, 4205
Election 1990
Campaign finance - 4235
CQ midyear survey - 2136-2137, 2142
Outlook - 446, 860, 1675-1676, 1804, 3291-3292, 3646-3648
Results - 3848
EPA research funds - 1552
Farm bill - 1265
Food labeling - 3206
High-definition TV - 911
Honoraria - 1751
Military base closings - 90, 2336
NASA's troubles - 2221, 3109
Profile - 4064
Science Committee chair - 4064
Space plane - 36
Brown, Hank, R-Colo. (4)
Budget
Moynihan plan - 306
Rostenkowski plan - 821
Commercial technologies - 911
Congressional pay raise - 2477, 3685
Congressional term limits - 3146
CQ vote studies - 52, 4205
Election 1990
Abortion - 773, 3761
Bush fundraisers - 2817
Outlook - 447, 1094, 1381, 1746, 1904, 2545-2546, 2682-2682, 3293
Results - 3830, 3848
S&L contributions - 2476
Taxes - 1464
Honoraria - 1751
Military bases expansion - 1489
Profile - 3830
Social Security earnings test - ***2002***
SSA independence - 1362
Brown, Ronald H.
Bush's shift on taxes - 2033
Civil rights bill - 3611
Democrats' Brown: Savoring success - 1310
Election '90 analyses - 3797
Election 1992
California primary schedule - 542
Convention site - 849, 1748, 2244
Democratic party rules changes - 847-849
Minority rights and redistricting - 1741
Moynihan tax-cut plan - 377
NASA's failures - 2310
Voter registration - 410
Bruce, Terry L., D-Ill. (19)
Childhood injury prevention - 2423
Clean-air law - 144, 146, 229, 387, 1062, 1453-1454
CQ vote studies - 52, 4205
Election 1990
Campaign contributions - 812
Outlook - 935
Results - 3849
Food labeling - 1569
Home health care - 2423
Honoraria - 1751
Tobacco promotion restrictions - 2923
Bryan, Richard H., D-Nev.
Auto fuel-economy bill - 164-165, 739, 1064, 2905, 3115, ***3149***
CPSC authorization - 659, 663
CQ vote studies - 52, 4205
Defense authorization - 2602
DSCC chair contest - 3795
Election 1988 campaign spending - 1625
Environmental politics - 186
Honoraria - 1749
Mining moratorium - 3594
PAC receipts (1983-88) - 1293
Stock-index futures regulation - 2204
Bryant, John, D-Texas (5)
Budget - 375, 821, 1181
Clean-air law - 1552
CQ vote studies - 52, 4205
Election 1990
Campaign contributions - 812, 816
CQ midyear survey - 2144
Outlook - 499, 858, 3349
Results - 3853
Flag amendment - 1964
Foreign investment curbs - 228, 976-979, 1866, 3204, 3583
Honoraria - 1753
Immigration law - 1005, 2519-2520, 3025, 3227, ***3252***, 3923
Japanese lobby - 973
Minority House districts - 1742
S&Ls fraud investigation - 2420
Sports lotteries ban - 2421
Budget Committee (House)
Automatic cuts (chart) - 1536
Budget process task force - 734
Budget resolution - 1051-1052, 1331-1332, ***1392***
Deficit reduction instructions - 1330
Frenzel replacement - 3807
Recapping the budget talks - 2896
Reconciliation savings - 3580-3581
Urgent fiscal issues task force - 1129
Budget Committee (Senate)
Budget resolution - 1052, 1329-1331
Deficit reduction instructions - 1331
Gramm-Rudman replacement - 734
Recapping the budget talks - 2896
Budget, U.S. *(See also Appropriations; Congressional Budget Office (CBO); Taxes and taxation.)*
Anti-deficit law
Automatic cuts (chart) - 1536
Defense spending debate - 299-300, 683-685, 1011, 1534, 1631, 2822
Escaping Gramm-Rudman? - 308
Extension through FY 1995 - 3196
Federal disaster scenarios - 3098-3099
Giving up the Gramm-Rudman ax - 3482
Gramm-Rudman cuts loom as talks stall - 2995-2999
Gramm-Rudman: Receding targets - 3196
Gramm-Rudman repeal? - 219
Gramm-Rudman replacement - 734-735
Gramm-Rudman waiver - 2999
How the law works - 303
Impact of sequester - 2277, 2996-2999, 3099
Mini-sequester rules change - 4072
OMB sequester report - 2709, 2765, 2999
Persian Gulf crisis impact - 2585-2586, 2764-2766
Plots to avoid sequester - 2197, 3183
Restoration of sequestered funds - 4036
Sequestration reports and orders - 4035
S&Ls bailout budget waiver - 1176-1177, 1328, 1536, 1939
Authority and outlays
By agency - 318
By function - 320-321, 1332
House resolution - 1180
House spending allocations (chart) - 1863
House, Senate spending allocations - 2280, 3403
House, Senate resolutions compared - 1332
Outlay for major categories (FY 62-89) - 895
Balanced budget act (1985). *See* Anti-deficit law *(above)*.
Balanced budget amendment
House action - 1943, 2199, 2284-2285, ***2360-2364***, 2392 (corr.)
Often proposed, seldom acted on - 2285
Senate action - 1864
Balanced budget statute - ***2362-2364***
Baselines
Defense five-year plan scenarios - 1975
FY 1991 budget resolution - 1180
New deficit projections - 1942-1943
Totals (1989-91) - 300
Budget dollar
Federal spending (FY 1980 and 1989) - 894
FY 1991 estimate - 303
Budget process
A new process for Congress - 3712
Budget summit's assault on Congress - 3266
Darman's role - 91-94
Gimmickry - 34, 218-220, 376
Giving up the Gramm-Rudman ax - 3482
How the process works - 303
Key dates - 3712
Pay-as-you-go limits - 4034, 4072
Recapping the budget struggle - 3478
Reform proposals - 571-572, 734-735, 1461, 2199, 2385, 3196-3197, 3482
Budget Reconciliation Act
Add-ons - 3485-3486
At a glance - 3575
Committee instructions - 3396-3397, 3580-3581
Committee savings - 3580-3581
Enforcement - 4035
Final action - 3400-3402, 3476-3484, ***3546***, 3574-3582, ***3655-3657***, 3710-3713, ***3764***, ***3769***
Key votes - 3918, 3925
Legislative summary - 3687
Lobbying - 3392
Provisions - 4012-4036
Reconciliation wrapup - 3710
Status of legislation - 4121
Summary - 3580-3581
The deficit-reduction pie (chart) - 3711
Budget summit
Anatomy of a showdown - 3189-3191
Andrews Air Force Base meetings - 2764-2766, 2820-2822, 2895-2898
August recess - 2383, 2484
Background - 1457-1463, 1634-1635, 1862
Bush appeal for support (10/2) - 3249
Bush news conference - 1590, 2097
Bush shift on taxes - 2029, 3100
Darman GOP offers - 1942, 2383-2385
Defense reductions - 1779-1780, 1943, 2822, 3241
Deficit size?- 1535-1536, 1942-1943, 2277, 3195
Final agreement (9/30) - 3093-3100, 3194-3202, 3247, ***3258***
Gingrich plays own hand - 2821, 3189
Ghosts of summits past - 1460
Gramm-Rudman cuts loom as talks stall - 2995-2999
Highlights - 3194-3202
House vote - ***3258***
Incumbents' re-election chances assessment - 3443-3444
Key vote - 3923
Leaks to press - 2893-2894
Making spending cuts stick - 2384
Negotiators - 1458-1459
Negotiators' news conference - 1593, 3247
October goals - 2999
One member's dilemma - 3192
Outline for enactment of summit deal - 3248
Partisan tensions - 2276-2279, 2385, 2484-2487, 2893-2894, 2995-2999, 3094-3095, 3189-3191
Recapping the budget talks - 2896
S&Ls bailout issue - 1939, 2705-2709, 2998
September goals - 2584, 2766
Summary of summit agreement - 3198-3199
Summit quandary: What role for committees? - 2127, 3266
Tax disputes multiply - 3184-3185
Tax options - 1462-1463, 2029-2032, 2034, 2197, 2383, 2821, 2996-2997, 3198-3199, 3480-3481
Working against the clock - 2999, 3098-3099
Debt limit
A low profile, $3 trillion deep - 3187, ***3250***
Background - 2485, 2587
Boxscore - 2386
Budget Reconciliation Act - 4033
Bush's 'debt buy-back' plan - 301
Debt-limit increase - 2030, 2198, 2386-2387, ***2554***, ***2622***, 3479, ***3655***
Legislative summary - 2648, 3687
Reagan-era legacy - 894-897
What the interest would buy (box) - 896
Deferrals
Defense funds - 335, 605-606, 760, 845, 1013
Deficit reduction. *See also* Budget Reconciliation Act *(above)*.
Budget resolutions - 1179, 1246, 1332, 3393, ***3452***, ***3458***
Budget summit deal - 3093-3100, 3201
Bush budget: Gimmicks galore - 376
Deficit targets (1991-95) - 4035
House action - 1051, 1246, 1330, 3397, ***3546***, ***3764***
Legislative summary - 3687
Provisions - 4012
Recapping the budget struggle - 3478
Rose-tinted numbers - 3578
Rostenkowski's deficit plan - 818-820, 3398
Senate action - 1052, 1331, 3396, ***3553***, ***3655-3657***, ***3769***
Deficits
Bush budget: The deficit - 300
CBO, Bush estimates (chart) - 733
CBO predictions - 1535, 4073
Deficit revisions - 898
Gramm-Rudman target changes - 3196, 3482
OMB predictions - 2029, 2277, 2765, 2822, 2999, 3195
OMB vs. CBO estimates - 218, 571-572, 1943
Reagan-era legacy - 894-897
S&Ls bailout costs - 1176-1177, 1328, 1536, 1942, 2705-2709
Social Security and the deficit - 32-33, 377-378, 571-573, 1328
Economic assumptions
Administration numbers - 319
Budget summit deal - 3200
Economic forecasts for the coming year - 2279
Gramm-Rudman - 308

Budget (Cont.)
OMB vs. CBO projections - 218-219
Rose-tinted numbers - 3578
FY 1991 budget
Budget battles postponed - 1328, 3183-3191
Budget summit deal - 3183, ***3258***
Bush shift on taxes - 2029-2032, 3393
CBO criticism of Bush budget - 302
Congressional resolutions - 3391, ***3452***, ***3458***
Disaster scenarios - 3098-3099
Election pressures - 3391, 3443-3444
Entitlements dilemma - 1779, 1780
Erosion of leaders' clout - 3189-3191, 3471-3473
GOP battle for fiscal input - 3388
Highlights - 310-317, 3198-3199, 3575
Legislative summary - 3686-3687
OMB's Darman: Fences to mend on Capitol Hill - 91-94, 3388
Provisions - 4012-4036
Recapping the budget struggle - 3478
Taxes - 2276-2278, 3184-3185, 3400-3402, 3480-3481, 3576-3577, 4030
The final treasure hunt on the Hill - 3392
Gramm-Rudman-Hollings. *See* Anti-deficit law *(above)*.
Off-budget items
Airport and Highway Trust Funds misuse - 3501-3504
FY 1991 budget by function - 320-321
S&Ls bailout - 96-97, 1176-1177, 1328, 1536, 1939
Social Security - 571-573, 650, 1864, 1943, ***2006***, ***2554***, 3479, ***3655***
World Bank 'callable capital' - 1738
Omnibus Reconciliation Act. *See* Budget Reconciliation Act *(above)*.
Peace dividend
Already five years old? - 220
Defense workers' relocation - 87-90
House Democrats' search for consensus - 759, 842-844
Legislative outlook - 10
National service amendments - 670, ***710***
Tussle over deferred funds - 845
Receipts. *See* Revenues *(below)*.
Resolution
Budget summit - 2584, 2766, 3093, 3183
Deadline delays - 898, 1051
House action - 1128, 1179-1181, 1246-1247, ***1304***, 1331-1332, ***1392***, 3183, ***3258***, 3393, ***3452***
Legislative summary - 3686
Senate action - 1329-1331, 1863, 2199, 3393, ***3458***
Status of legislation - 3165
Revenues
Budget Reconciliation Act - 4030-4033
Budget summit - 1462-1463, 2034, 2821, 3100, 3184-3185, 3198-3199, 3480
Bush budget - 304-306, 376
Capital gains cut: Revenue effects - 526, 732, 981, 1463, 2897
CBO revenue estimates - 651, 732
Democrats' post-summit package - 3400-3402, 3476, 3576-3577
Energy taxes - 3005, 3207
Moynihan plan - 306, 377-378, 3399, ***3458***
Provisions - 3480-3481, 4030-4033
Resolutions - 1179-1180, 1332, 3393, ***3452***, ***3458***
Revenue losers - 3199
Rose-tinted numbers - 3578
Rostenkowski plan - 818-820, 3398
Tax code 'bubble' rule - 647, 1463, 3398
Tax cut proposal (Gingrich) - 2821
Tax increase proposal (Hamilton) - 34
Tax options. *See* Budget summit *(above)*.
Buechner, Jack, R-Mo. (2)
Budget summit - 2894, 3186
CQ vote studies - 52, 4205
Election 1990
Abortion - 772, 3804
Anti-incumbent climate - 2473
CQ midyear survey - 2145
Outlook - 477, 2242, 2613, 3326
Recount - 4149, 4199
Results - 3802, 3804, 3850, 3933
Honoraria - 1752
Space programs - 3109
Bulgaria
Foreign aid - 344, 400, 758
Trade and investment barriers - 29
Bumpers, Dale, D-Ark.
Armenian resolution - 610
Budget spectacle - 3471
Capital gains tax - 981
Civil rights - 2313, 2316
CQ vote studies - 52, 4205
Defense
Appropriation - 3433, 3527
Authorization - 2601-2602, ***2626-2628***
Durenberger case - 2381
Flag amendment - 2063, ***2106***
Highway projects - 4140
Honoraria - 1716, 1749
Mining moratorium - 3593
OMB powers - 1135
PAC receipts (1983-88) - 1293
Bunning, Jim, R-Ky. (4)
China loans - 2038
CQ vote studies - 52, 4205
Election 1990 - 1495, 1745, 3849
Honoraria - 1751
Ways and Means appointment - 4066
Burdick, Quentin N., D-N.D.
Clean-air law - 149, 1060
CQ vote studies - 52, 4205
Crop insurance - 2909
Groundwater research - 185, 1871
Honoraria - 1750
PAC receipts (1983-88) - 1293
Textile quotas - 2286
Bureau of Alcohol, Tobacco and Firearms
Appropriation - 2219, 2908, 3739
Assault-weapons ban - 923, 1890
Bureau of Economic Analysis - 1866, 3001, 3204, 3583
Bureau of Export Administration - ***1832***
Bureau of Indian Affairs
Appropriation
FY 1990 - 1820
FY 1991 - 3212, 3737
Child abuse prevention - 3415
Indian agency overhaul - 18, 98-100
Bureau of International Narcotics - 3733
Bureau of Land Management
Appropriation
FY 1990 - 1012, 1244, 1819
FY 1991 - 3212, ***3542***, 3737
Arizona wilderness bills - 388, 656, ***708***
Grazing fees - 3486, ***3542***
Military bases expansion
Environmentalists' opposition - 1485-1489
Old bases to yield new public land - 1486
Pentagon proposals for public lands use - 1488
Spotted owl protection - 2043-2044, 2906, 3105, ***3669***
The timber bureaucracy - 3106
Bureau of Mines
Appropriation - 3212, 3737
Mining research - 1072
Bureau of Reclamation
Appropriation, FY 1991 - 1872, 2298, 3735
Glen Canyon water fluctuations - 2497-2498
Water-subsidy phaseout - 1876
Bureau of the Census. *See Census Bureau*.
Bureau of the Public Debt - 2219, 2908, 3739
Burma
Imports ban - 2489
Burns, Conrad, R-Mont.
Armenian resolution - 686
Cable TV re-regulation - 1786, 2407, 2658, 2911, 3119
CQ vote studies - 52, 4205
Election 1988 campaign spending - 1625, 3090
Honoraria - 1749
PAC receipts (1983-88) - 1293
Timber sales - 2295
Burton, Dan, R-Ind. (6)
AIDS grants - 1891
Angola aid - 115, 3439
CQ vote studies - 52, 4205
Election 1990
Outlook - 781, 1506
Results - 3849
Tax issue - 2033
Exports controls - ***1834***
Honoraria - 1751
Kenya aid - 2337
South Africa reforms - 407, 2083
Bush, Barbara
Literacy programs - 391, ***416***
Bush, Neil - 1642, 1939, 2205
Bush, President George. *(See also Cabinet; Congressional-executive relations; Executive branch; Nominations and confirmations; Public opinion polls; Vetoes.)*
Agenda for 1990 - 9
Agriculture policy - 384-385
Appropriations
FY 1991 stopgap spending bills - 3398, ***3452***, 3477, ***3550***
FY 1990 supplemental add-ons - 1532-1533, 1630-1633
Line-item veto - 1253, ***1831***
Status of bills - 3899
Budget, FY 1991
Assumptions - 307-308, 319, 3200
Budget overview - 299
Darman role - 91-94, 3388
Debt 'buy-back plan' - 301
Deficits (chart) - 300, 3195
Future liabilities - 309
Government shutdown - 3393
Gramm-Rudman changes - 219, 3482
Highlights - 310-317, 3194-3202, 3575
Key votes - 3918, 3923, 3925
Legislative summary - 2648
OMB vs. CBO deficit estimates - 218-219, 571-572
Outline for enactment of summit deal - 3248
Recapping the budget talks - 2896, 3478
Reconciliation - 3580-3581
Regulation for off-budget entities - 1720
Resolution - 3183, ***3258***
Rostenkowski's deficit plan - 818
Summit - 1457, 1535, 1779, 2029, 2583, 2895, 2995, 3093, 3183, ***3258***
Taxes - 2029-2032, 2094 (text), 3100, 3391-3393, 3480, 3576, 3714
Defense. *See also* Persian Gulf crisis *(below)*.
Arms control - 250, 533, 1367, 1666-1667, 1799-1801
Authorization - 2426, 2600, 2779, 2930, 3026, 3241
Budget - 333-339, 605-606, 683-685, 759, 842, 924, 1088
Chemical weapons veto - 3932
CFE treaty - 1669, 2135, 3930-3932
Defense Production Act - 3103, ***3156***
GOP conservatives' agenda - 249-252
Key votes - 3917, 3922
Legislative outlook - 25
Legislative summary - 2664, 3707
NATO summit (London) - 2135, 2175 (text)
SDI program - 2600, ***2628***, 3619
START negotiations - 535, 1666-1667, 1799-1801, 4145
Troop levels in Europe - 334, 396, 533, 684-685, 1669, 3917
War powers - 2754, 3142, 3630
Drug policy. *See* Law/Judiciary *(below)*.
Economic affairs. *See also* Budget *(above)*.
Annual economic report - 382
Capital gains cut - 226, 304, 526, 1250, 2897, 2996-2997, 3100
Family Savings Account - 226, 304
Recession fears - 2583, 2645, 2764
S&Ls bailout - 1937-1941, 2901, 2998, 3584, 3746
Education. *See* Social policy *(below)*.
Energy/Environment
Budget highlights - 313
Clean-air bill - 139-144, 652, 828, ***1028***, 1057, ***1112***, 1057, 1136, 1726, 2293, 2903, 3108, 3587
Energy policy - 157-162
Energy taxes - 3004-3007
Environmental protection - 137-138
EPA Cabinet bill - 235, 654, 988
Global climate research - 163
Offshore oil drilling - 2041, 2398
Oil-spill liability - 2401, 2590
Strategic Petroleum Reserve - 2914, 3120
Super collider - 1788
Tree-planting program - 313
Foreign affairs. *See also* Persian Gulf crisis; Summits; Trade *(below)*.
Angolan aid - 3438, 3532-3534, ***3548***, 3626
Budget highlights - 314
Cambodia - 2232, 3625
China sanctions - 195, 246, 346
Chinese student bill veto - 193, 245-246, ***275-276***
Chinese students (executive order) - 1140
Eastern Europe - 344, 396-399, 400, 756, 1008
Egypt debt relief - 2932, 3029-3031, 3142, 3730
El Salvador - 1368, 1490, 1571, 1670-1671, 3628
Foreign aid - 343-345, 756-758, 1007, 1720, 1896, 2077, 3730, ***3766***
Foreign investments in U.S. - 1866
German unification -397, 536

Bush, President George (Cont.)
Greek-U.S. accord - 1803
Israel housing subsidy - 931, 1204-1205, 1738
Israel-U.S. relations - 4146
Japan-U.S. relations - 785
Kiev consulate - 604
Latin America - 2037
Legislative summary - 2664
Lithuanian events - 1084-1085, 1777
Nicaragua - 401-403, 677, 761, 844, 928, 1049, 1086, 1736
Panama - 43, 253, 345, 404, 761, 844, 928, 1049, 1086, 1736
Philippines - 314
PLO talks breakoff- 604, 1802, 1978, 1986 (text)
Poland - 930
South Africa sanctions - 3143
Soviet food aid - 4086, 4144
Soviet policy - 249-252, 1084-1085, 1537, 1663-1669, 1721, 1773-1778, 2235
Status of Jerusalem - 1283
Third World debt relief - 2037
Government operations
Aid to high-tech industries - 1957
Big-science projects - 1254-1260
Mars mission - 1958, 2054, 2220, 2928, 3517
OMB review powers - 1063, 1130, 1785
Regulation for GSEs - 1720
Space plane (NASP) - 35-37
Health, education, welfare. *See* Social policy *(below)*.
Housing - 2059, 2829, 3229, 3612
Law/Judiciary
Andean initiative - 345, 537
Civil rights - 600, 1196, 1563, 2225, 2312, 2517, 3518-3519, ***3553***, 3654, ***3669***
Colombia drug summit - 537-538, 543
Crime bill - 1199, ***1220***, 1790, 2223, 2919, 3130, ***3156***
Disability-rights bill - 1354, 1477, 1559, 1657, 1793, 2437
Drug plan - 242-244
Flag amendment - 1083, 1877, 2063
Judicial appointments - 38-42, 3019-3020
LSC board appointments - 248, 1728
Souter nomination - 2411, 2445, 2771, 2916, 3019
Thomas nomination - 247-248
News conferences. *See* Special indexes (Presidential texts).
Persian Gulf crisis
Baker-Saddam session - 4006, 4146
Baker testimony - 4082
Bush-Assad session - 4009
Bush, congressional leaders' comments (8/28)- 2801
Bush, Mulroney news conference (8/27) - 2799
Congress' debate - 2533, 2598-2599, 2673, 2777, 2838-2839, 3029-3031, 3879-3882 4004, 4084, 4146, 4202
Cost of effort - 2803
Donated funds - 3030
Future security arrangements - 4147
Hostage release - 4082
House and Senate resolutions - 3140
Reserves call-up - 2726
Saddam's calculations: What if he's right? - 4050
Saudi arms sale - 3141
Troop strength - 3883-3888
U.N. Resolution - 678 - 4007
U.S. weapons debate - 2596-2599, 2779, 2930, 3884
Weighing friends and weapons - 2727, 3029-3031
Politics
Bush fundraising - 2817-2819
Bush's troubles with House - 3387
Hatch Act revision - 1874, ***1910***, 1955-1956, ***2007***
Party realignment and George Bush - 558
Quayle ideal foil for Bush in '92 - 2014
Tax reversal reactions - 2033-2036, 3714
The changing image of President Bush - 1758
Presidential powers
Bush efforts to retake president's turf - 291-295, 603-604
Bush low-success-rate on votes - 3387, 4183-4187
Persian Gulf strategy - 3879, 4202
Politics of food aid - 2767-2770
Use of veto - 1934-1935, 2991-2994
Who will dole out gulf donations? - 3030
Social policy
Child care - 998, 1195, 3025
Education - 389, ***417***, 753, 1001, 1083, 2074, 3427, 3752
Community/National service - 24, 240-241, 669, ***710-711***, 2228, 2925, 3522, ***3553***, 3706
Head Start - 1360, 1560, 3023, 3522
Health insurance, long-term care - 667-668, 748-750
Legislative outlook - 21-24
Legislative summary - 2660, 3700
Medicare costs - 3217
Orphan drug bill veto - 3893
Parental leave - 1873, 2055, 2405, ***2454***
Points of light. *See* Community/National service *(above)*.
Space programs. *See* Government operations *(above)*.
State of the Union address - 296-297
Summits
Bush-Gorbachev - 1088, 1663-1669, 1721, 1735, 1799
Bush-Mulroney - 1155, 2799
Malta arms control agreements - 250
NATO role review (London) - 2135
Trade
Bush, Kaifu meeting (3/2) - 785
China MFN status - 1540, 1639, 1775, 1944, 2200-2201, 3102, 3490, ***3550***
Cold War barricades - 28-31, 1773
Export controls - 737, 1335, 1778, ***1832***, 3932
Textile quotas - 2286, 3000, 3405, ***3454***, 3449
U.S.-Japan - 785, 965, 1054, 1333, 2040
U.S.-Mexico trade talks - 3003, 3103
U.S.-Soviet - 381, 1334, 1537-1540, 1721, 1776, 4144
Western hemisphere and free-market reform - 2098-2099
Transportation/Commerce
Airport user fee plan - 2052
Amtrak veto - 1754, 1789, ***1836***, 1874, ***1909***
Eastern Airlines strike - 745, ***790***
Transportation policy - 746-747, 4134-4140
White House lobbying
Angola aid - 3438, 3532
Auto fuel-economy bill - 3115, ***3149***
Budget summit - 3189
Chinese students/Veto override - 245-246
Clean-air bill - 147, 984-985, 1136, 2992
Hatch Act veto override - 1955
Space funds - 2928
Business Coalition on RICO Reform - 3024
Business interests, lobbying. *(See also Antitrust and competition; Automobile industry; Banks and banking; Commerce Department; Defense contractors; Employment and unemployment; Oil industry; Political action committees, PACs.)*
Age Discrimination in Employee Benefits - 3113-3114, ***3149***
Civil rights bill - 2312-2316, ***2358-2359***, 2418
Clean-air bill - 230, 386, 652-654, 738-739, 811-817, 902-903, 1059, 2399, 3587
Cold War-era trade laws - 28-31, 1773-1778
Commercialization of new technologies - 911, 1957, 2222, ***2252***
Corporate interlocking directorship constraints - 1570, 3755
East Europe business aid - 2084, 2235, 2334
Federal help for key industries - 1641-1642, 1957
Foreign investments in U.S. - 1866, 3001
Health-insurance access - 748-750
Hi-tech exports control - 2902
Industrial competitiveness. *See* Technology programs *(below)*.
Joint-venture bill - 1275, 1797
OMB review powers - 1063
Parental leave bill - 1471-1472, ***1512***, 1873, 2055, 2405, ***2454***
Product liability laws - 326-328, 1652
Product safety - 1787, 1959
SEC voting rights rule - 1867
Supreme Court
Job rights, fetal protection - 3016
Pension ruling - 4081
Punitive damages - 3017
Technology programs - 3697
Unemployment compensation - 825-827, 2405
Vertical price-fixing - 101-104, 602, 1199, ***1220***
Business Roundtable - 141, 1864, 1867
Business taxes. *See Taxes and taxation.*
Bustamante, Albert G., D-Texas (23)
CQ vote studies - 52, 4205
Crime bill - ***3254***
Election 1990 - 698, 859, 3853
Honoraria - 1753
Tax policy - 1637
Byrd, Robert C., D-W.Va.
Appropriations
Arts funding (NEA) - 1795, 3499, 3613
Budget battle over cuts - 3193
Budget process changes - 3482
Defense - 3433, 3726
Domestic discretionary 'baseline' levels - 2487
FBI fingerprint laboratory - 1466-1467, 1533
Foreign aid earmarks - 408
FY 1991 spending allocations - 3403
FY 1990 supplemental - 735, 1049, 1242, ***1302***, 1325, 1466-1467, 1632-1633
Highway, mass transit dispute - 3738
Interior/Spotted owl - 3769 (corr.)
Lame-duck rumors - 2123
Legislative branch cuts - 3573, ***3670***
New aid to Israel - 3629, ***3668***
Partisan jockeying - 3607
Rural air service - 1952, 2408, 3414
Standoff over deferrals - 606, 760, 845
Tied-aid credits - ***3668***, 3730
UDC 'Dinner Party' display - 2409
University projects - 2298
B-2 bomber - 3433
Budget process changes - 3713
'Byrd Rule' - ***3656***
Campaign-finance reform - 517, 1622
Clean-air law
Acid rain breakthrough? - 324, 653
Background - 140-141, 229
Jobs protection - 738, 828-829, 901, 983-985, ***1028***, 1136, 1726, 3589, 3914
Mitchell-White House agreement - 1047, 3914
CQ vote studies - 52, 4205
Honoraria - 1629, 1750
PAC receipts (1983-88) - 1293, 1933
Panama aid - 1242, ***1302***
Parental leave - 1471
Parochial interests and institutional role - 149
Persian Gulf - 3030, 4085
Strings proposed for foreign aid - 1720
U.S.-Israel relations - 3536, 3629, ***3668***
U.S.-Japan trade - 1333
Byron, Beverly B., D-Md. (6)
Armed Services staff changes - 1145
Budget resolution - 1331
CQ vote studies - 52, 4205
Election 1990 - 2730, 2941, 3850
Honoraria - 1751
Military bases expansion - 1488
Military personnel cutbacks - 2531
Textile quotas - 3405
Women in military combat - 762-763

C

Cabinet. *(See also Nominations and confirmations.)*
Cavazos resignation - 4143
Council to coordinate displaced defense workers' aid - 2329-2331, 2902
Drug czar cabinet-level status - 538
EPA Cabinet bill - 235, 654, 988, ***1022***, 2660
God Squad - 3593
Labor secretary appointment - 4140
Cable PAC - 2911
Cable TV. *See Television.*
CAFE laws. *See Corporate Average Fuel Economy.*
California
Ballot initiatives
'Big Green' initiative - 189-191, 2050
Term limit for legislators - 3144-3146, 3798
California: Unpopular giant seeks internal unity - 2761-2763
Congressional delegation
Big delegations of the past - 2763
California's heterogeneous cast - 2762
Cranston retirement - 3794
Hawkins retirement - 217
Profiles of House freshmen - 3808-3809
Shumway retirement - 695
Congressional redistricting - 1491, 1804, 3843
Election 1990
Calendar - 437
Election data summary - 438
Governor - 1207, 1678, 1804, 3839, 3847
House - 444-447, 784, 1675-1679,

California (Cont.)
1804-1807, 3289-3293, 3847
House candidates (box) - 1677
Outlook - 3289-3293
Primary - 444-447, 1804-1807
Results - 3847, 3933
Senate - 444
17th District - 3651-3652, 3808
36th District - 1675-1676, 1804, 3646-3648, 3848
44th District recount - 3933
Voter turnout - 3540
1992 Presidential primary date - 542, 613, 2848
State party phone numbers - 510
Voter and party registration - 509
Callahan, 'Sonny', R-Ala. (1)
Campaign contributions - 812
CQ vote studies - 52, 4205
Election 1990 - 1577, 1809, 3847
Honoraria - 1750
Navy 'homeporting' freeze - 1674
Cambodia
Children's aid - 1328, 1738, 1819
Covert aid - 2232-2233, 2332-2333, 2667, 2724-2725, 2935, 3533, 3625
Foreign aid - 2078, ***2102***, 2666-2667, 3239, 3732
Insurgents aid ban - 1980
U.S. policy revisions - 2839, 3239
Camp, Dave, R-Mich. (10)
Election - 3319, 3850
Profile - 3814
Campaign finance. *(See also Federal Election Commission (FEC); Political action committees.)*
DSCC fundraising - 3087, 3089, 3758
Election 1990
Cash in losing weight on election scales - 4262
GOP Senate fundraising muscle - 3087-3092
GOP senatorial candidates - 2817-2819
How parties help Senate candidates - 3758
Independent expenditures - 3758
Mazzoli redux: Who needs PACs? - 2026
Party spending reports - 4235-4237
Receipts of major-party candidates - 3756-3759
Rep. Luken - 3570-3571
Rep. Murtha - 2025-2027
Rep. Yates - 2023-2025
The sudden security of new incumbents - 3558
How NRCC uses funds - 4000-4001, 4235-4236
Incumbents' money tree
Bush fundraising dinners - 2817-2819
Financial edge dwindles for House GOP - 4236
Members' easy access to cash - 2023-2027, 3570-3571, 3756-3759
Returning S&L cash raises questions - 2476
Those who refuse PAC money - 2026
Leadership PACs ban - ***3660***
NRSC fundraising
Breaking free of spending limits - 3091
'Bundling' violation - 255, 518
Direct-marketing campaigns - 3087-3092
How parties help candidates - 3758, 4235-4237
Inner Circle operation - 3758
1987-88 donations to state party committees - 3092
1987-90 receipts (NRSC vs. DSCC) - 3089, 3758
'Soft money' - 2818
Spending lawsuit (1988 Montana race) - 3090
PAC donations in 1989
House Energy and Commerce panelists - 811-817
Incumbents' best friend - 3756
110 Pacs interested in clean-air bill - 814-815
PAC receipts for representatives (1988) - 2582
PAC receipts for senators (1983-88) - 1293
Public funding - 726, 1239, 2481, ***2563***
Reform
Boxscore - 2581
Campaign advertising rates - 3214
Campaign spending restraints - 1621-1626
Conference - 3092
House action - 1127, 1936, 2382, 2482-2483, 2581-2582, ***2622***, ***2624***, 3092, ***3158***, ***3660***
Intraparty disagreements - 1529
Keating scandal - 518, 2476, 3202, 3926
Key votes - 3916
Legislative outlook - 12, 2647
Legislative summary - 2647, 3685
Minnesota law - 118, 1240, 1626
New Hampshire law - 1048, 1626
On campaign reform, a novel concept - 1226
Outside advisers - 725
Parties' proposals - 517-519, 961-963, 1322, 1622
Proposals compared - 1322-1323
Provisions - 2617
Senate action - 725-726, 962, 1127, 1239, 1321-1323, 1456, 1627, 1936, 2382, 2478-2482, ***2562-2564***
States filling the void - 1626
Status of legislation - 4121
Wisconsin test case - 1747
S&L gifts in 1980s
California bonanza - 2028
Common Cause study - 2028
Hot topic in Colorado - 2476
Riegle return of S&L money - 2275, 2476
Top recipients - 2109
Senate campaign spending
1988 Montana race (Burns) - 3090
1990 election funds - 3756-3757
Real vs. inflated dollars (1972-86) - 1621
Who spent most in recent, close races - 1624-1625
Soft money disclosure
Beck ruling impact - 961
Bush's fundraising dinners - 2818
GOP effort to reduce labor's clout - 961-963, 3087-3092
Labor's muscle (Bush, Reagan elections) - 963
Supreme Court
Labor unions' spending - 961
Political spending by corporations - 963, 1118
Campbell, Ben Nighthorse, D-Colo. (3)
CQ vote studies - 52, 4205
Election 1990
Abortion - 774
Outlook - 448, 1381, 1747, 1904, 2682
Results - 3848
Grazing fees - 3500
Honoraria - 1751
Indian programs - 98
Term-limit movement - 3146
Campbell, John B.
Agriculture budget cuts - 1188, 2393
Farm bill - 1549, 1646, 1722, 3206, 3491
Soil- and water-conservation - 1344
Soybean program - 1264
Sugar program - 1184-1185
Campbell, Tom, R-Calif. (12)
Budget summit - 1464
Civil rights - 2418
CQ vote studies - 52, 4205
Disability-rights bill - 1354
Election 1990 - 1677, 1806, 3800, 3847
Foreign investment curbs - 228, 977-979
Foreign subsidiaries tax avoidance - 2207
Gun control - 1890, 2323
Insurers' antitrust exemption - 1875
Joint manufacturing ventures - 911, 1957
LSC authorization - 2525
Pocket-veto bill - 1627
Vertical price fixing - 1199, ***1220***
Canada
Bush-Mulroney talks - 1155
Direct investment in U.S. - 976
Montreal Protocol Facilitation Funds - 3732, 3959
Ottawa arms control agreements - 533, 684-685
U.S.-Canada Great Lakes Water Quality Agreement - 2410, ***3154***
Cancer
Agent Orange studies - 20, 987, 1343, 1651, 2403, 2659
Air-toxic controls - 142, 324, 387, 741, 1727, 3211, 3496-3498, 3590
Cancer-detection grants - 1971, 2076, 2593
Mammography coverage - 3719
Pesticide residues in food - 2050, 2495, 3411
Radiation victims compensation - 671, 1004, 2526, 3134
Radon testing - 2055
Vietnam veterans NHL compensation - 987, 1651, 3209
Capital punishment
Anticrime bill - 22-23, 1555-1558, 1655-1656, ***1696-1697***, 1790, 2061, ***2107-2108***, 2223, ***2256***, 2321-2323, 2421, 2919, 3130, 3223-3225, ***3256***, 3520-3521, 3615
Anti-drug plans - 242, 2075
Appeals process - 1655, 2075, 2223, 2323, 3224, ***3256***, 3521, 36515
Aviation security and terrorism - 2914, 3121
D.C. drug-related murders - 1326, 1361, ***1389***
Racial justice - 3225
Supreme Court
Habeas corpus issue - 3521
Capitol police jurisdiction - 1821
Capitol Preservation Commission - ***1694***, 1821
Cardin, Benjamin L., D-Md. (3)
Budget summit - 3094
CQ vote studies - 52, 4205
Election 1990 - 2729, 2942, 3850
Honoraria - 1751
LSC authorization - 1731
Social Security taxes - 380
Tax policy - 645-648
CARE - 2768
Cargo preference - 2394, ***2449***, 2495, ***2562***
Caribbean countries. *See Latin America and the Caribbean.*
Carper, Thomas R., D-Del. (AL)
CQ vote studies - 52, 4205
Deposit-insurance reform - 521
Election 1990 - 2548, 2732, 2951, 3296, 3848
Housing - 1358, 1886, 2515-2516, ***2556***
Textile bill - 3001
Carr, Bob, D-Mich. (6)
Airport user fees - 2511
CQ vote studies - 52, 4205
Election 1990 - 2435, 2609, 3850
Honoraria - 1752
Transportation funds - 3504
Carter, President Jimmy
Afghanistan aid - 2724
Carter success on House votes - 3387
Nicaragua elections - 401-403, 678
Presidential nominating rules - 848
Rapid Deployment Force - 3886
Taxes, Jimmy Carter and Social Security - 2262
Vetoes - 1934
Caucuses, congressional. *See Congressional caucuses and coalitions.*
Cavazos, Lauro F.
Bush education initiative - 753
Democrats' education bill - 1083, 3427
Resignation, Education secretary - 4143
Student aid - 312
Teacher standards board - 389
Census Bureau
Appropriation
FY 1990 - 1244, 1327, 1533, 1633, 1818
FY 1991 - 2065, 3431, 3742
Census: More than just head counting
Impact on big-money decisions - 1337-1341
Projected gainers and losers - 2793-2794, 3844, 4240
Stakes high, critics abundant - 1338
Census results - 4240
Foreign investment data - 2493, 3001, 3204
Housing questionnaire - 1134
Low mail-response rate - 1215
Overseas military personnel count - 2343
Remapping lawsuits - 202, 852, 2786-2793
Undercount fears - 254, 776, 852-853, 1152, 1905, 2793
Center for Cuban Studies - 1932
Center for Law and Social Policy - 2419
Center for Resource Economics - 169-170, 830, 832, 1344
Center for Responsive Politics - 812
Center for Science in the Public Interest - 1274
Center for Security Policy - 249, 534, 927, 1253, 1668, 1800-1801, 3930
Center for Strategic and International Studies - 407
Center for the Environment and Natural Resources - 176
Center on Budget and Policy Priorities - 895-896
Centers for Disease Control
Agent Orange - 20, 987, 1343, 1651, 2403
Appropriation
FY 1990 - 1820
FY 1991 - 2324, 3740
Blood-testing for AIDS (universal) - 1891
Childhood immunizations - 1568, 2423, 3512
Disabilities prevention - 1484, 2423, 3617, 3754
HIV-carriers visa restrictions - 1138-1139, 1662
Measles vaccines - 1245, 1533, 1568
Tuberculosis prevention - 1569, 1971, 2594
Central America. *See Latin America and the Caribbean.*

Central Intelligence Agency (CIA)
Angola aid - 115, 2722, 2724, 3626
Counterintelligence laws - 2236-2238
Covert operations
Controversial past - 2724-2725
Covert wars - 2721-2725
Legislative outlook - 27
Intelligence authorization - 3625, 4088
Soviet threat reduction - 759
CFCs. *See Chemical industry.*
CFE treaty. *See North Atlantic Treaty Organization.*
Chafee, John H., R-R.I.
Barrier islands system - 2049
China's MFN status - 1639
Clean-air bill - ***360***, 654, 739, 901, ***949***, 985, ***1112***, 1726, 2214, 2292-2293, 2399, 2903, 3108, 3210
CQ vote studies - 52, 4205
Durenberger probe - 2273-2274
Election 1988 campaign spending - 1624
Energy taxes - 3006
Environmental politics - 149, 187, 2903
Family planning - 3126, ***3149***
GOP leadership contests - 3795, 3871
Habeas corpus - ***1697***, 1753 (corr.)
Hazardous-waste law enforcement - 3211
Honey program - 2396, ***2449***
Honoraria - 1713, 1750
Housing - ***2007***
Medicaid expansions - 3719
Moynihan plan - 378
Nuclear energy - 162
Offshore oil - 2043
Oil-import fee - 2126
Oil-spill liability - 2215, 2402
PAC receipts (1983-88) - 1293
Social Security tax - 3399
Solid-waste disposal - 175-177
Spotted owl - 3769 (corr.)
Persian Gulf crisis - 2645
Chamber of Commerce, U.S.
CPSC authorization - 661
Foreign investments in U.S. - 1866
Hatch Act - 1347, 1474
High-technology exports - 2902
Parental leave - 1471
Ratings of Congress in 1989 - 701
Recession fears - 2583
RICO revision - 329
Trade and foreign policy - 1773
Vertical price-fixing - 103
CHAMPUS. *See Civilian Health and Medical Program of the Uniformed Services.*
Chandler, Rod, R-Wash. (8)
Budget reconciliation - 3392, 3398, 3401
CQ vote studies - 52, 4205
Election 1990 - 2547, 3036, 3853
GOP House gains in 1992 - 642
GOP leadership races - 3999
Honoraria - 1753
Unemployment benefits - 2405
Chapman, Jim, D-Texas (1)
CQ vote studies - 52, 4205
Disability-rights bill - 1559, ***1604***, 1657, 2071, 2228, ***2256***
Election 1990
Abortion - 771
CQ midyear survey - 2144
Outlook - 499, 858, 3348
Results - 3853
Highway projects - 4140
Honoraria - 1753
Super collider - 995, 1259, 1788, 1949-1950, 2297, 2398, 3412, 3735
Texas wetlands - 3213
Charitable giving and volunteerism
Community/national service
Authorization - 669-670, ***710-711***
Bush plan - 240-241
Legislative outlook - 24
School-based volunteer aid - 2228, 2328
Chemical industry
Agricultural chemicals - 166-170, 831, 1265, 1724, 1783, 2050, 2495, 3053, 3411
Chlorofluorocarbons (CFCs) ban
Clean Air Act - ***360***, 739, ***792***, 1058, 1439, 1552, 1645, ***1690***, 2172, 2293, 2507, 3590, 3957
Foreign aid - 2081
Clean air law - 1402-1442, 1645, 2148-2174, 3496-3498, 3934-3963
Clean air lobbying - 146-147, 1062
Hazardous-materials transportation - 834, 2499, 3013, 3599
Orphan Drug Act - 1972, 2327, 3133, 3878
Ozone-depleting chemicals tax - 3201
PAC contributions - 813
Pesticides. *See* Agricultural chemicals *(above).*
Ranitide hydrochloride duties suspension - 1250, ***1301***, 2490
Toxic air pollutants - 324, 741, 1059, 1416, 2159-2162, 3496-3498, 3590, 3944
Chemical Specialties Manufacturers Association - 660
Chemical weapons
Authorization - 2782
Budget - 338
Export control law veto - 3586, 3932
Iraq sanctions - 1281-1282, 1572, ***1601***, 2081
U.S.-Soviet agreement - 534, 1664, 1800, 1898
Cheney, Dick
A-12 troubles - 4203
B-2 bomber - 1278, 2529, 2665, 2930, 3619
Base closings - 340-342, 2428, 2602, ***2627***
CFE treaty - 335-336
Conventional weapons - 926
Defense authorization - 2234, 2426-2431, 2531, 2601, 2779, 2930, 3026-3027, 3241, 3525, 3619
Defense appropriation - 3437, 3527, 3724
Defense budget
Aircraft program cutbacks - 1276-1278
Appropriation, FY 1990 - 1630-1633
Blueprints for retrenchment - 1088, 1974-1977
Budget summit - 1780, 1943
Bush budget - 310, 333-339
Five-year plan scenarios - 842, 1975
Legislative outlook - 25
Legislative summary - 3707
Military construction - 2084
Payroll deadlock - 1801
Personnel cuts - 337, 1631, 1801, 1976-1977, 2426-2427, 3620
Recissions - 2084
Reduced-force program - 1974-1977
Reprogramming - 683-685, 1011, 1631-1633, 1801
Shipbuilding cutbacks - 2674
Weapons hit list - 336, 1976-1977
Webster statements - 759
Defense Management Review - 117
Defense Production Act - 3585, 3691
Military construction - 2534-2535, 3624
National Guard and reserve forces - 2427, 3623
Navy 'homeporting' freeze - 1672-1674
Nuclear warheads safety - 1734
Persian Gulf
Administration position - 4006
Congress' role - 3441, 3630, 4083
Egypt debt forgiveness - 2932
Military strategy - 2596, 2599
Reserves call-up - 2726, 3886
Saudi arms sales - 2727
Testimony (excerpts) - 4113
Troop rotation - 3880
U.S. troop strength - 2838, 3883
Space plane (NASP) - 36-37
Strategic arms issues - 398, 925-926
Strategic defense initiative - 2233, 2930, 3525, 3620
Warsaw Pact threat reduction - 87, 759, 844
Weapons procurement reform - 117
Child Development Associate Scholarship Assistance - 1360, 1560, 2072, 4244
Child nutrition programs
Appropriation - 2306, 3010, 3734
Child Survival Fund - 3732
Children. *(See also Child nutrition programs; Elementary and secondary education; Youth.)*
Abduction laws - 919
Airline seat belts - 1788
Child care
Boxscore - 3511
Budget-reconciliation bill - 4024-4026
Church-state dispute - 920-921
Comparison of bills - 999
Conferees - 1274, 1479
Conference - 1798, 1892, 1969, ***2002***, 2325, 2835-2837, 3025, 3235, 3511, 3605
Final action - 3721-3722
House action - 751, 840, 920, 998-1001, ***1024***, 1360, 1479, ***1510***, 2325
How retirement test works - 2836
Legislative outlook - 21
Legislative summary - 3701
Provisions - 1097
Senate action - 1195, 1274, 3511
Status of legislation - 4121
Children in crisis aid - 2073
Children's TV - 18, 2309, 2407, 3011, 3215, 3507
Comprehensive Child Development Centers - 3024, 3234, 3522, 4244
Convention on the Rights of the Child, U.N. - 2924, ***2965***
Dependent Care Development Grants - 3023, 3522, 4244
Food for women, infants and children (WIC) - 2068
Foster care - 2073, 2831, 4023
Head Start - 1191-1195, 1360, 1560, ***1602***, 2072, 3234
Health insurance proposals - 748
Health services for disadvantaged - 3132
Immunization programs - 1568, 2423
McKinney Homeless Act authorization - 2328, 3230
Parent-Child Centers - 1360-1361
Parental-leave bill
Boxscore - 1873
House - 1471-1472, ***1512***, 2405, ***2454***
Key votes - 3921
Legislative summary - 2658
Senate - 1873
Status of legislation - 4121
Veto - 2055, 2178 (text)
Children's Defense Fund
Access to health insurance - 748
Child care (ABC bill)- 751
Chile
Foreign aid - 1245, 1737
China, People's Republic. *See People's Republic of China.*
Chlorofluorocarbons (CFCs). *See Chemical industry.*
Christopher Columbus Quincentenary Jubilee Commission - 1895, 2065, 3743
Churches. *See Religion and religious organizations.*
Cigarette tax. *See Tobacco.*
Citizens Clearinghouse for Hazardous Wastes - 174
Citizens for a Sound Economy - 1134
Citizens for Congressional Reform - 3146
Citizens for Tax Justice - 223, 379, 648, 1336, 1860-1861, 2488, 3185, 3577
Citizens' Research Foundation - 961
Civil rights
Disability-rights bill (ADA) - 22, 600, 752, 1273, 2227-2228, ***2254***, ***2257***
Dunne nomination - 246, 754, 1740
Minorithy scholarships - 4143, 4201
Omnibus bill
Bills introduced - 392
Boxscore - 3610
Bush position - 1196, 1563, 2994
Conference - 3128-3129, 3428
Highlights - 2316
House - 1352-1353, 1482, 2226, 2418, 2517-2518, ***2558***, ***2620***, 3428, ***3454***, 3518, ***3548***
Key votes - 3919, 3925
Legislative summary - 3703
Senate - 1077-1078, 1563, 1973, 2070, 2225, ***2256***, 2312-2316, ***2358-2359***, 3518-3519, ***3553***, 3610-3611, ***3669***
Status of legislation - 4120
Title VII makes strange bedfellows - 1197, 3519
Veto override - ***3669***
Vote on cloture - 1973, 2312, ***2358***
Southern election runoff laws - 2605
Supreme Court
Affirmative action - 100, 393, 2069
Age discrimination - 996-997, 1069
Job discrimination - 24-25, 392-393, 1077-1078, 2070, 2418
Wards Cove, Grove City decisions - 3128
Civil Rights Act (1964) - 392, 1077, 1273, 2227, 2316, 2517, 4143
Civil Service System. *See Federal employees.*
Civilian Health and Medical Program of the Uniformed Services - 1801, 2604, 2784, 3434, 3527
Clarke, James McClure, D-N.C. (11)
CQ vote studies - 52, 4205
Election 1990
Abortion - 769, 1573
CQ midyear survey - 2136-2137, 2140
Outlook - 490, 1014-1015, 1504, 3337
Results - 3802, 3852
Environmental politics - 187
Clay, William L., D-Mo. (1)
Age-discrimination bill - 996, 1069, ***3254***
Civil rights - 1353
Commemorative legislation - 570
CQ vote studies - 52, 4205
Election 1990 - 2242, 2613, 3850
Honoraria - 1752
Housing trust funds - 1079
Post Office chair - 3807, 4065
Rhetoric and race: Stark vs. Sullivan - 2526
Woodrow Wilson Memorial Act - ***944***
Clayton Antitrust Act (1914) - 919, 1363, 1570, 3755
Clean Air Act (1970)
Boxscore - 3587

Clean Air Act (Cont.)
Bush plan - 139-140
Byrd amendment vote - 983-984, ***1028***, 1046
Comparison of bills - 740-741, 1059
Conferees (House) - 2044
Conferees (Senate) - 1789
Conference - 2214, 2291-2293, 2399-2400, 2507, 2903-2905, 3108, 3210, 3407-3409, 3496-3498, 3587-3592
Cost estimates - 230
Deadlines - 3588
Final action - 3587-3592
House - 387, 828-829, 985-987, 1551-1552, 1643-1645, ***1690-1692***, 2148, ***3764***
Job-loss benefits - 1726-1727, 2155, 3496, 3589, 3963
Key votes - 3913, 3920
Legislative outlook - 15
Legislative summary - 3692
Mitchell role - 1045-1047
Provisions - 1402-1442, 2148-2174, 3943-3963
Regional trade-offs - 1061
Senate - 141, 229, 324, ***360***, 386, 584, 652-654, 738-739, 900-906, ***948-949***, 983-985, 1057-1061, ***1112***, 1403, ***3769***
Status of legislation - 4120
Clean Air Working Group - 141, 143, 145, 147, 229-230, 386, 654, 905, 1062, 1644, 2292, 2903, 3407, 3587
Clean Water Act
Inland and coastal waters pollution - 2501
Clement, Bob, D-Tenn. (5)
CQ vote studies - 52, 4205
Election 1990 - 1817, 2350, 2550, 3853
Foreign aid - 2079
Honoraria - 1753
Climate change. *See Environment.*
Clinger, William F. Jr., R-Pa. (23)
CQ vote studies - 52, 4205
Election 1990 - 782, 1586, 3852
Garbage 'backhauling' - 989
Honoraria - 1753
Cloture votes. *See Filibusters and cloture votes.*
Coal
Acid rain plans - 324, 387, 741, 3496, 3947
Clean-air bill - 653, 983, ***1028***, 1046, ***1112***, 1136, 1434, 1643, ***1690***, 1726, 2167-2168, 3210, 3496, 3588, 3934
Clean-coal technology - 1822, 2167, 2590, 3212, 3737, 3954
Energy taxes - 3004-3007
High-sulfur coal regions (map) - 984, 1071 (corr.)
PAC contributions by industry - 813-817
Coalition on Smoking OR Health - 1544-1545, 1660, 2922
Coalitions for America - 2776
Coast Guard
Appropriation, FY 1991 - 1952, 2217, 2408, 3738
Bicentennial medals - ***944***
Drug-interdiction funds - 2408
User fees - 317, 746, 3201, 3414, 3581
Zebra mussels control - 3213, 3750
Coastal Barrier Resources Act (1982) - 2048-2049
Coastal zone management
Barrier islands system - 1961, 2048-2049, 3013, 3108
Budget-reconciliation bill - 4027
Coastal-water laws - 184, 1072, 1189-1190, 2295, ***3160***, 3595
Off-shore oil leases - 3115
Pollution-control grants - 2501
Coastal Zone Management Act (1972) - 1072, 1189, 3115, ***3152***, ***3160***, 3486, 3595, 4027
Coats, Dan, R-Ind.
Abortion - 2714, 3126
Antismoking bill - 1568
Arts funding (NEA) - 2920
Civil rights - 1078
Contraceptives research - 2521-2522
CQ vote studies - 52, 4205
Drug testing - 390
Education - 3752
Election 1990
Abortion - 770
Bush fundraisers - 2817
Outlook - 461, 781, 1506, 3306
Results - 3849
GOP leadership changes - 3871
Hazardous materials transportation - 2654, 3013, 3693
Honoraria - 1749
Interstate garbage dumping - 2909, 3008, ***3066***, 3412
PAC receipts (1983-88) - 1293
Persian Gulf - 4004
Unemployment compensation - 827
Coble, Howard, R-N.C. (6)
Budget resolution - 3191
CQ vote studies - 52, 4205
Election 1990 - 1015, 1504, 3852
Honoraria - 1752
Cochran, Thad, R-Miss.
Cargo preference - 2394, ***2451***
Civil rights - 1078
CQ vote studies - 52, 4205
Deficit reduction - 10
Durenberger probe - 2274
Education council - 3607, ***3768***
Election 1990 - 476, 1216, 1679, 1817, 3325, 3850
Farm bill - 578-580, 993, 1067, 1468, 1470, 1549, 1725, 1782
Fish inspection - 1650
FY 1991 spending allocations - 3403
FY 1990 supplemental - 1327
GOP leadership contests - 3795, 3871
Honoraria - 1749
Library aid - 671
PAC receipts (1983-88) - 1293
University projects - 2298
Cocom. *See Coordinating Committee for Multilateral Export Controls.*
Coelho, Tony, D-Calif. (1978-88) - 371-372
Cohen, William S., R-Maine
Campaign-finance reform - 518, 2482
Caribbean imports - ***1301***
CQ vote studies - 52, 4205
Defense
ATF program - 3726
B-2 bomber - 398, 1088, 2528-2529, ***2564***
Budget cuts - 1088
Counterintelligence laws - 2236
Covert operations - 3439, 3626
Iraq sanctions - ***2561***
Lance missile - 399
Military personnel cutbacks - 1367, 3527
Persian Gulf - 2673, 3440, 4007
Election 1990 - 468-469, 1095, 1903, 3314, 3829, 3849
Flag amendment - 2063
Honoraria - 1749
Intelligence bill veto - 4088
Iran-contra investigation - 2669, 3626
PAC receipts (1983-88) - 1293
Space contracting - 3233
Textile Trade Act - ***2257***
Coin redesign, U.S. - 2871, 3488-3489, 3586, 3612, 3747
COLAs. *See Cost-of-living adjustments (COLAs)*
Coleman, E. Thomas, R-Mo. (6)
Arts funding (NEA) - 922, 1140, 1566, 1795, 1894, 1968, 2422, 2921, 3133, 3236, 3423, 3499, 3924
CQ vote studies - 52, 4205
Election 1990 - 1017, 2242, 2613, 3850
Head Start - 1081
Honoraria - 1752
Rural development - 18, 657, 833, 910
Student aid - 2074
Teacher standards board - 1275
Coleman, Ronald D., D-Texas, (16)
CQ vote studies - 52, 4205
Election 1990 - 698, 859, 3853
College aid. *See Student aid.*
Colleges and universities. *See Postsecondary education.*
Collins, Barbara-Rose, D-Mich. (13)
Election - 3319, 3850
Profile - 3814
Collins, Cardiss, D-Ill. (7)
CQ vote studies - 52, 4205
Election 1990
Campaign contributions - 812
Outlook - 779, 935
Results - 3849
Honoraria - 1751
Colombia
Drug-fighting aid
Andean initiative - 244, 537
Appropriation, FY 1991 - 2081
Budget - 345
Cobra helicopters - 1327, 1534
Colombia 'drug summit' - 537-538
Colorado
Congressional delegation
Allard profile - 3809
Armstrong retirement - 119
Brown profile - 3830
Election 1990
Abortion issue - 1574
Ballot initiative: Term limit - 3144-3146, 3798
Calendar - 437
Election data summary - 438
4th District - 2546, 3294
Governor - 1017, 1381, 1746, 1904, 2682, 3848
House - 448-449, 1094, 1747, 1904, 2546, 2682, 3294, 3848
Outlook - 3293-3294
Primary - 2681-2682
Results - 3848
Senate - 447, 1094, 1381, 1746, 1904, 2545-2546, 2681-2682, 3293, 3848
Rocky Flats facility - 186, 3736
Silverado collapse - 2476
State party phone numbers - 510
Voter and party registration - 509
Combest, Larry, R-Texas (19)
CQ vote studies - 52, 4205
Election 1990 - 698, 859, 3853
Honoraria - 1753
Super collider - 1950
Commemorative resolutions - 570
Commentary. *See CQ Roundtable.*
Commerce. *(See also Banks and banking; Business and industry; Commerce Department; Communications and telecommunications; Consumer affairs; Foreign trade; Transportation.)*
Appropriation, FY 1990 - 1818
Budget - 312
Legislative summary - 2653
Product liability laws - 326-328, 1652
Commerce Committee (House). *See Energy and Commerce Committee (House).*
Commerce Committee (Senate). *See Commerce, Science and Transportation Committee.*
Commerce Department *(See also Bureau of Export Administration; Census Bureau; Economic Development Administration.)*
Appropriation
FY 1990 - 1818
FY 1991 - 1798, 1895, 1967, 2065, ***2100***, 2927, 3430, ***3458***, 3523, 3618, ***3662***, 3742
Budget
Authority and outlays - 318
Highlights - 312
Resolution - 1180
Census adjustment - 254, 776, 852-853, 1337-1341, 2343, 2793-2794
Economic growth (1989) - 308
Federal help for key industries - 1641-1642, 1957, 2392
Foreign investment in U.S. - 976-979, 1866, 2493, 3001, 3204, 3583
Fourth-quarter GNP - 982
Technical programs bill - 20, 911, 1957, 2222, ***2252***, 3697
Trade
Cold War-era trade laws - 28-31
Colombia trade conflicts - 538
High-tech exports - 575, 1335, 1778, ***1834***, 2289, 3430
Tied aid credits - 1720-1721, 1948
U.S. trade balance - 966
Commerce, Science and Transportation Committee (Senate)
Deficit reduction - 1331, 3395-3396
Environmental turf - 151
Commercial Motor Vehicle Safety Act (1986) - 532
Commission for the Preservation of America's Heritage Abroad - 1895, 2065, 3743
Commission for the Preservation of America's States Constitution - 1895
Commission for the Study of International Migration and Cooperative Economic Development - 3743
Commission on Agricultural Workers - 1895, 2065, 3743
Commission on Aviation Security and Terrorism - 2914
Commission on Bicentennial of U.S. Constitution - 2065, 3743
Commission on Civil Rights - 1895, 2065, 3743
Commission on Immigration Reform - 4106
Commission on National and Community Service - 670, 3136, 3744
Commission on Security and Cooperation in Europe - 1895, 2065, 3743
Commission on the Ukraine Famine - 3743
Commission on U.S.-Japan Relations for the 21st Century - 968
Committee for a Responsible Federal Budget - 220, 1463, 2384, 3194
Committee for Economic Development - 218, 1193
Committee for Peace and Security in the Gulf - 4147
Committee for the Study of the American Electorate - 1623
Committee on Earth Sciences (CES) - 184
Committee on Foreign Investment in the United States - 1866, 2493, 3001, 3584
Committees, House. *See House committees. For internal affairs of specific committees see individual committees, e.g. Appropriations Committee (House). For committee action on a bill, see the topic of the legislation.*
Committees, Senate. *See Senate committees. For internal affairs of specific committees see individual committees,*

Committees, Senate (Cont.)
e.g. Appropriations committee (Senate). For committee action on a bill, see the topic of the legislation.
Commodity Credit Corporation (CCC)
Appropriation - 2306, 2909, 3010, 3734
Budget - 311
Crop insurance funds - 2213
Food for Freedom program - 2213
Iraq sanctions - ***2561***
Commodity Futures Trading Commission
Appropriation
FY 1990 - 1822
FY 1991 - 2306, 3010, 3734
Authorization and jurisdiction - 2203, 2657
Futures market regulation - 729-731, 822-823, 980, 1056, 1467, 1541, 1781, 1948, 2202-2204, 2390
Gramm confirmation - 2587
Status of legislation - 2459
Common Cause
Campaign-finance reform - 12, 517-519, 1127, 1529, 1621, 1936, 2482, 3214, 3685
Cash is losing weight on election scales - 4262
Congress' reapportionment slush funds - 4068
Election 1990
Backlash at S&L crisis - 2475
Incumbents' financial boon - 3756
Hatch Act - 1347, 1474
Honoraria in 1988 - 1628
Members who refuse PAC money (box) - 2026
New Hampshire PAC-spending limits - 1048
NRSC 'bundling' violation - 255, 3088
PAC receipts for senators (1983-88) - 1293
S&Ls campaign spending
California bonanza - 2028
Common Cause study - 2028
Keating Five case - 216, 517, 3202, 3790
Riegle ties to S&L industry - 2275
Top recipients - 2109
Tobacco industry political spending - 1547
Communications Act (1934) - 2823
Communications and telecommunications. *(See also Federal Communications Commission (FCC)).*
Alternative operator services - 3216
Baby Bell restrictions
House action - 744-745
Legislative outlook - 19
Legislative summary - 2658
Senate action - 1652
Cable TV re-regulation - 1786, 2053, 2407, 3119
Fax regulations - 1554, 2508
High-tech export controls - 575, 737, 1778, ***1834***
Radio spectrum assignments
Digital broadcasting technologies - 2823
House action - 1959, 2512, 2823
Private auction (Ky.) - 2826
The radio spectrum (chart) - 2824
User fees debate - 2823-2826
Telecommunications relays - 2443
Telephone excise tax - 226, 305, 3716
Unsolicited advertising penalties - 2508
Communications Workers of America - 961-962
Community development. *(See also Housing and Urban Development Department.)*
Appropriation
FY 1990 - 1564-1565, 1821
FY 1991 - 2066-2068, 3744
Authorization - 2513-2516, ***2556***, 2867-2869, 3122-3123, 3514-3516, 3612, 4103
Budget
Bush - 312
Resolution - 1180
Urban Development Action Grants - 1732
Urban homesteading - 1050, 1244, 2868, 4104
Community Development Block Grants (CDBG) - 312, 1481, ***1694***, 2060, ***2106***, 2516, 2867, 4103
Community Food and Nutrition Program - 1360, 1560, 2072, 3024, 3522
Community service. *See National service.*
Community Services Block Grants - 1081, 1360, 1560, ***1602***, 2072, 3522, 4245
Competitiveness Policy Council - 3743
Comptroller of the Currency
Banking regulation rules - 2493
Computer and Business Equipment Manufacturers Association - 104
Computers
High-tech exports - 228, 575, 970, 1335, 1778, 2289, 3430
Junk fax bill - 1554
Pentagon authorization - 2785
Software rentals - 1363, 3875
Supercomputer exports - ***3662***
Supercomputer network - 1069
U.S.-Japan trade negotiations - 971, 1054
Condit, Gary, D-Calif. (15)
CQ vote studies - 52, 4205
Dairy programs - 1067
Election 1990 - 1677, 1806, 3558, 3848
Job training - 3118
Tax policy - 1637
Conference of Mayors - 1079, 1340
Conference of Presidents of Major American Jewish Organizations - 1202, 1204
Conference on Security and Cooperation in Europe - 2135, 3932
Conflicts of interest in federal government. *See Ethics in government.*
Congress. *(See also Congressional caucuses and coalitions; Congressional elections; Congressional employees; Congressional ethics; Congressional-executive relations; Congressional redistricting; Congressional votes; CQ Roundtable; Ex-members of Congress; House of Representatives; Legislation (general); Legislative veto; Senate.)*
Adjournment
Dates for recent Congresses - 3389
Pre-election adjournments, 1968-90 (chart) - 3683
What's left to do - 3389-3390, 3569
Calendar - 10-11
Congressional reforms - 3674
Erosion of power - 3471-3473
Legislative action
Abortion politics - 1882-1885, 2716-2717
Agenda for 1990 - 9-27, 2123
Bush low-success-rate on votes - 3387, 4183-4187
Bush veto threats - 2991-2994
Congress staggers toward adjournment - 3389-3390, 3569
Key votes: Much ado about symbols - 3911
Legal debate over statutory ambiguities - 913-919
Legislative summary - 3683-3709
OMB role - 1130-1135, 2218, 3602
Second session at a glance - 3684
Status - 4120
Legislative funds
Appropriation - 2382, 3573, ***3660***, 3745, ***3764***
Budget - 318
Members
California delegation's clout - 2761-2763
Congressional departures - 3653
Longevity in Congress (chart) - 568
New drive to limit tenure - 567-568, 3144-3146
102nd Congress - 3822, 3826
Quick entrenchment for newest members - 3558
Pay and perquisites
Franked mail - 2195, 3573, 3685
Honoraria - 1713-1716, 1749-1753
Honoraria ban - 2647, 3685
Legislative summary - 2647, 3685
Pay raise - 12, 2477, 3685, 3795
Congressional Black Caucus
Africa aid, FY 1991 - 1010
Budget blueprint - 1052, 1247, 1331, ***1392***
Hawkins retirement - 217
Japanese official condemnation - 3537
Mandela message to Congress - 2084
102nd Congress membership - 3836
Pentagon contractors' 'economic conversion' - 2330
Congressional Budget Office (CBO)
Appropriation - 3745
Banking
Bank insurance funds shortfall - 2899-2900
S&Ls bailout costs - 733, 1176-1177, 1328, 1938, 2705
Budget
Automatic cuts (chart) - 1536
Baseline totals - 300
CBO criticism of Bush plan - 302
House mini-sequester rules change - 4072
Reconciliation provisions - 4012-4036
Revenue estimates - 651, 732
Slicing the budget pie - 220
Tax options - 1462-1463
The budget pie (chart) - 1779
Corporate taxes shortfall - 1336
Defense budget baseline (FY 1991-95) - 1975
Economic forecasts
CBO, Bush deficit estimates (chart) - 733
Comparison of forecasts - 307, 2279
FY 1991 deficits - 13, 1535, 1942-1943, 2709
FY 1991-95 deficits - 4073
OMB vs. CBO deficit estimates - 218, 571-572
Egypt debt forgiveness - 3031
Farm spending and target prices (chart) - 1469
Low-income housing - 3514
Military spending (1985-90) - 220
Oil-import fee - 2125-2126
Social Security surpluses - 301
Soybean marketing loans - 993
Congressional caucuses and coalitions. *(See also Democratic Caucus (House); Democratic Leadership Council.)*
Animal Welfare Caucus - 2302
Congressional Friends of Animals Caucus - 2302
Deficit Reduction Caucus (Senate) - 1052
House Pro-Life Caucus - 2714, 2716
92 Group - 3999
Vietnam-era Veterans in Congress - 878
Women's Issues Caucus - 599, 2522
Congressional elections 1990. *(See also Campaign finance; Congressional redistricting; CQ Roundtable; names of individual states.)*
Ballot initiatives
Term limit for legislators - 3144-3146, 3798
Campaign ads: Not just another TV show - 2806
Campaign issues. *See also* Incumbancy disadvantages *(below)*.
Abortion - 765-775, 1373, 1383, 1573-1575, 2138-2139, 2713-2719, 3124-3126, ***3149-3150***, 3833-3834
Budget deal - 3279, 3443, 3471, 3569
Crime - 1555-1558, 1790-1791, ***1831***, 2321, 3130, ***3156***, 3223, ***3256***, 3520
Environment - 139-144, 2139
Ethics - 433, 689, 2138
Farm policies - 850-851
Flag amendment - 1878-1879
S&L crisis: Running for cover - 2474-2476, 3474
S&L crisis: Taking aim at the crooks - 2492, ***2554***, 2715-2709
Taxes. *See* Budget deal *(above)*.
Election history (1936-88) - 3371
Governorships - 3838-3842
House outlook
Candidates, CQ's assessment - 3359
GOP fighting to survive '10-year itch' - 3631
Most competitive races - 3282
Other districts that bear watching - 2144, 2145
Parties' hot spots by region - 2140-2142
Parties' vulnerable districts - 2137-2139
Primaries that will settle elections - 2143
Security of new incumbents - 3558
State-by-state analysis of key races - 3286
Summary (box) - 2136, 3279
Tough hurdles for House - 3539
House results
Breakdown - 3801
Changes in membership - 3803
Defeated members - 3804
Democrats make small gain - 3801-3805
GOP plagued by seat-to-vote disparity - 4238-4240
GOP vote-seat relationship (1980-90) - 4239
Incumbents' vote percentage - 3800
Lose-to-win strategy - 3805
Members survive, but some just barely - 3798
Membership, 102nd Congress - 3822
Party gains and losses - 3802
Profiles of freshmen - 3807-3821
Recounts - 3933
Total votes in contested races - 4238
Votes and seats: A regional comparison - 4240
Incumbency disadvantages
Backlash at S&L crisis - 2474-2476
Budget ordeal - 3443-3444, 3471-3473
Incumbents' falloff - 3799
Incumbents strong but wary - 3279
New attack on pay raise - 2477
Primaries suspenseful for few incumbents - 3538-3540
Public mood - 2473-2477, 3032-3033, 3569
Voters fire warning shots, but give no mandate - 3796

Congressional elections (Cont.)
Voters' '10-year itch' - 3631
Pre-election outlook
Candidates, CQ's assessment - 3359
Tough hurdles for House - 3539
State-by-state analysis of key races - 3286
Pre-primary outlook
Calendar - 437
Election data summary - 438
Election history - 508
Ex-members pursuing comebacks - 692-693, 860, 1284, 1373, 1499, 1903, 1983, 3032
Fielding candidates: The parties decline - 1518
GOP fears of 'tax talk' - 1464-1465
GOP 'lose to win' strategy - 692-694
GOP seats lost in 80s and the Democrats who hold them - 688
Members seeking other office - 2541
1990 Political climate - 692, 798, 1518, 1878, 2136, 2473, 3032
Primaries may be political barometer - 798
State-by-state analysis - 433
Volatile districts - 691
Vulnerable Democratic districts - 2137
Vulnerable Republican districts - 2138
Primary results. *See individual states.*
Results. *See* House results *(above)*; Senate results *(below)*.
Senate outlook
Candidates, CQ's calls - 3280
Parties' vulnerable seats - 434-435
State-by-state analysis - 3286
Senate results
Breakdown - 3824
Changes in membership - 3825
Membership, 102nd Congress - 3826
Profiles of freshmen - 3830-3831
Senate terms, years of expiration - 3828
Special elections
Hawaii (2nd) - 1174, 1382, 3147
New Jersey (1st) - 49, 199
New York (14) - 49, 199, 542, 486, 783, 936
New York (18) - 49, 120, 542, 487, 614, 783, 936
State party phone numbers - 3373
State voter registration summary - 3374
Congressional elections 1992
The GOP in the 90s - 692-694
Congressional employees
Disability-rights bill - 1659, 2227-2228
Ethics cases
Gottlieb resignation - 95-96
Wittig indictment - 1456
House Armed Services' new staff structure - 1141-1145
House staffing funds - 893, 2382
Lobbying the budget summit - 3006
Senate anti-bias rule - 2225, 2227-2228, ***2256***
Congressional ethics
Campaign issues
Ammo for challengers in 1990 - 433
Anti-incumbent rumblings - 2473
Ethics-related losses in the 80s - 689
Changing ethical standards - 1713-1716
D'Amato case - 213
Durenberger case - 212, 298, 374, 569, 1456, 1531, 1769-1772, 1851-1856, 2196, 2273, 2381, ***2450***
Dymally case - 255
Dyson case - 298
Fauntroy case - 1456
Flake indictment - 2483
Ford trial - 519, 1174, 1324
Frank case - 1324, 2196, 2274, 2379-2380, ***2456***
Garcia case - 49, 119, 2027
Gingrich probe - 727
Keating Five case
Background - 211-216
History of the affair - 3791-3793
Key testimony - 3995, 4069-4071, 4131-4133, 4197-4199
Riegle return of S&L money - 2275, 3793
Senate investigation - 3571, 3787-3793, 3926, 3994-3996
Status of case - 214, 1855, 2275
What the senators did - 3789, 3926-3929
Lukens case - 1856, 3572
Savage case - 298
Senate discipline in 20th century - 1772
Sikorski case - 298
Congressional-executive relations
Budget summit - 1457, 2583, 2690, 3093, 3183, ***32581***, 3266
Bush low-success-rate on votes - 3387, 4183-4187
Bush vetoes, veto threats - 2991-2994
Chinese-students bill override - 193-195, 245-246, ***275-276***
Congressional trade activism - 965-971, 1773-1778
Defense spending deferrals - 760
Foreign aid battle - 756-758, 1736-1738
Pocket-veto dispute - 1531, 1627
Politics of food aid - 2767-2770
Politics of war powers
Background - 293
Constitutional and political questions - 2754
Consultation on Gulf crisis - 3440-3441, 3535, 4202
Separation of powers
Bush's crusade to retake presidential turf - 291-295, 603-604
Bush's use of vetoes - 1934-1935
Congress or the White House; Who controls the agencies? - 1130-1135, 1785
Congressional powers and Mickey Edwards - 714
Points of contention - 292
Turf fight over Pentagon spending - 335, 605-606, 683-685
Turf fight over State authorization - 603-604
Congressional Record - 374, ***414***
Congressional redistricting
California
Mapping Los Angeles county - 2787
Redistricting initiatives - 1491-1492
Unpopular giant seeks internal unity - 2761-2763
Census results - 4240
Census undercount fears - 254, 776, 852-853, 1215, 1337-1341, 1905, 2793
Gerrymandering examples - 2787, 4239
Minority House districts
Alabama - 1741
Creating districts that segregate - 2462
Current districts with 30% minority population - 2789
GOP map-drawing assistance - 1739-1742
Justice Department role - 1740
South Carolina - 1739
Remapping in '90s
Background (box) - 3284
Census results - 2793-2794, 4240
Congress' slush funds loophole - 4002, 4068
Courts find way into 'political thicket' - 2790
Democrats' increased hold on state legislatures - 3843-3844
Gerrymandering - 4238-4239
Governors in 1991 - 3838-3842
Key redistricting states - 3844
Legal pitfalls - 202
Map-drawers must toe line in upcoming redistricting - 2786-2793
Mapping Los Angeles County - 2787
Minority districts - 2789
1966 Mississippi districts - 2788
Overview (box) - 2786
Partisan remapping not cut and dried - 3902
Political redistricting and 'zero deviation' - 3462
Projected gainers and losers (map) - 2794, 3285
Reapportionment projections - 3284-3285
Unexpected losses - 2793
Supreme Court
Minority districts and electoral discrimination - 1740
Past cases (1932-1989) - 2790-2791
Pending cases - 1740-1741
Will court retreat on reapportionment? - 2978
Virginia's quandary over a House seat - 282
Congressional Research Service (CRS)
Appropriation - 3745
Bush judicial appointments - 39
Cold War-era trade laws - 31
Environmental laws proliferation - 184
Immigration law - 592, 596
Iran-contra immunized testimony - 2668
Judicial interpretations of legislation - 918
Medigap premiums increase - 527
Military personnel census count - 2343
Owl-protection job losses - 2044
Renewable-power plant benefits - 2296
Senate campaign spending (1972-88) - 1621
U.S. farm exports (chart) - 2769
Congressional votes. *(See also Filibusters and cloture votes; Group ratings of Congress; Roll-call votes.)*
Background for 1990 CQ analysis - 4205
Budget summit deal - 3443
Conservative coalition (1989) - 58, 60
Conservative coalition (1990)
Analysis - 4192-4195
Breakdown of votes - 4218
Definitions and data - 4217
House scores - 4220
Leading scorers - 4194
Senate scores - 4219
Vote breakdown - 4218
Key votes (1990)
House - 3919-3925, 3976 (charts)
How votes are picked - 3912
Senate - 3912-3919, 3982 (charts)
Party unity (1989) - 55, 56
Party unity (1990)
Analysis - 4188-4191
Breakdown of party-unity votes - 4213
Definitions and data - 4212
House scores - 4214
Leading scorers - 4189
Senate scores - 4216
Presidential success on House votes (1989-90) - 3387
Presidential support (1989) - 52, 54
Presidential support (1990)
Analysis - 4183-4187
Definitions and data - 4208
House scores - 4210
Leading scorers - 4186
Presidential position votes - 4206
Senate scores - 4209
Second session at a glance - 3684
Voting participation (1989) - 61, 62
Voting participation (1990)
Analysis - 4196
House scores - 4222
Senate scores - 4224
Connecticut
Congressional delegation
DeLauro profile - 3810
Franks profile - 3810
Election 1990
Calendar - 437
Election data summary - 438
Governor - 120, 694, 932-933, 1211, 2146, 2346, 2434, 2842, 2950, 3760, 3838, 3848
House - 449-450, 614, 2146, 2347, 2435, 2549, 2950, 3294-3295, 3848
Outlook - 3294-3295
Primary - 2950
Results - 3848
Nominating process - 1226
State party phone numbers - 510
Voter and party registration - 509
Conrad, Kent, D-N.D.
Budget - 898, 1247, 1331, 2385, 3479, ***3553***
CQ vote studies - 52, 4205
Disaster relief - 1328, ***1389***
Election 1986 campaign spending - 1625
Farm bill - 1344-1345, 1469, 1870, 3597
Flag amendment - 2063
FY 1990 supplemental - 1630
Honoraria - 1750
National service - 670
PAC receipts (1983-88) - 1293
Textile quotas - 2287
U.S. troops in Europe - 2602, ***2626***, 3526-3527, ***3552***
Conrail. *See Railroads.*
Conservation. *See Energy conservation; Environment.*
Conservation Reserve Program
Appropriation - 2306, 3010, 3734
Farm bill - 385, 830-832, 1345, 3493
Soil- and water-conservation - 166-169, 1137, 1134-1136
Conservation Stewardship Program - 1346
Conservative Caucus - 3020
Conservative coalition vote study - 58-60, 4192-4195
Constitution, U.S. *(See also Supreme Court.)*
Amendments proposed (since 1965) - 1880
Balanced budget amendment
House - 2199, 2284-2285, ***2360-2364***
Offer proposed, seldom acted on - 2285
Senate - 1864
Bicentennial
Coins redesign - 2290
Congressional 12-year service limit - 426, 567-569, 3145
Flag amendment
Background - 755, 1083
Boxscore - 2063
Constitutional amendment proposal - 1877-1881
Court's opinions (excerpts) - 1908
House vote - 1962-1964, ***2004***
Senate vote - 2063-2064, ***2106***
Judicial impeachment alternatives - 673
Line-item veto - 1253, ***1831***
Madison and D.C. statehood - 630
Pocket-veto limits - 1531, 1627

Constitution, U.S. (Cont.)
Right to die decisions - 2057-2058
Savings industry bailout - 899
Separation of powers
Bush's crusade to regain presidential turf - 291-295
Congressional efforts to curb OMB's power - 1130-1135, 1783
Courts' approach to statutory interpretation - 913-919
Hill intervention in foreign policy-making - 603-604, 4202
Mickey Edwards: A lone GOP voice - 714
Points of contention - 292
War powers - 2754, 3630, 3880, 4084
Consumer affairs (general). *(See also Advertising; Credit; Safety; User fees.)*
Aviation legislation - 2299, 3216, 3603, 3693
Banking
Commercial bank failures (1989) - 1642
Deposit-insurance 'safety net' - 520-525, 3103
Mortgage lending anti-discrimination laws - 2392
S&L bailout costs - 1638, 1941, 2491, 3404
S&Ls fraud - 214-215, 1937-1941, 2391, 2420, 3202, 3474
Bell telephone companies expansion - 744
Cable TV re-regulation - 1786-1787, 2053, 3119, 3506, 4200
Energy taxes - 3004-3007, 3207
Fish inspection - 585, 1650, 2051, 2913, ***2965***, 3598
Hotel smoke-detector bill - 2912
Housing - 2829-2834, 3514-3516
Insurers' antitrust exemption - 1875
Medical device regulation - 3131, 3523
Medigap marketing abuses - 527-531, 3508, 3720
Mobile housing safety - 1732
Nutrition labeling - 1274, 1569, 3206, 3415
Octane mislabeling - 2502
Pesticide poisons - 1783, 2050, 2495, 3411
Price-fixing - 101-104, 1199
Product liability - 326-328, 659-663, 1652
Product safety - 1787, 1959, 2299, 3601
Sugar prices - 2304, 2495, ***2452***, 2489
Telephone rate review - 3216
Tobacco advertising - 1545
Tuna labeling - 1553, 1649
White-collar crime - 1970, 2075
Worm gett'rs' - 661
Consumer Federation of America
Cable TV re-regulation - 2053, 2910, 3119, 3506, 4200
Deposit-insurance issues - 525
FHA mortgage insurance - 2424
Fish inspection - 2913
Product liability laws - 326
Consumer Information Center - 2066, 3744
Consumer Price Index (CPI)
Economic assumptions - 319
Economic forecasts compared - 307, 2279
Oil price increases - 2583
Consumer Product Safety Commission (CPSC)
Appropriation - 2066, 3744
Authorization - 18, 659-663, 1787, 1959, 2299, 3601, ***3666***
Cigarette fire-safety standards - 2311, 2410
Cigarette regulatory controls - 1546
Mobile housing safety - 1732
Consumers Union
CPSC authorization - 660, 663
FHA mortgage-insurance reform - 1966, 2424
Low-income housing - 2834
Medigap marketing abuses - 530, 3720
Mobile housing standards - 1732
Product liability - 327
Conte, Silvio O., R-Mass. (1)
Academic research centers - 1788, 1949
Appropriation, FY 1990 - 1325, ***1394***, 1534, 1642 (corr.)
Arts funding (NEA) - 3133
Budget
Another CR - 3477
Budget spectacle - 3471
Bush budget gimmicks - 376
Energy taxes - 3207
Gramm-Rudman changes - 734
Summit - 1457, 2383, 2484, 3095, 3193, 3207
Clean-air law - 1552
CQ vote studies - 52, 4205
Disabilities prevention - 1484
Drug education funding - 2324
Education council - 3607
Election 1990 - 1816, 2606, 3035, 3850
Emerging democracies aid - 682
Farm bill - 169, 2211-2212, 2494-2495, ***2552***, ***2556***, 3111
Forest firefighting funds - 1050
GSA construction funds - 2219
Health care - 2423
Honoraria - 1751
House rules changes - 4068
Labor-HHS funds - 2230, 2324-2325, 3607
Legislative branch funds - 3573
Low-income heating aid - 735, 1050, 3513
NIH authorization - 3023
Oil-import fee - 2126
Secret Service funds - 2218
Super collider - 1258, 1788, 1949
Continuous Reflectometry for Radius Versus Time Experiments - 3138-3139
Contractors, federal. *See Federal contractors; Defense contractors.*
Controlled Substances Act - 1546
Conventional forces in Europe (CFE). *See North Atlantic Treaty Organization.*
Conyers, John Jr., D-Mich. (1)
A-12 flap - 4148
CQ vote studies - 52, 4205
Crime bill - 3615
Election 1990 - 1575, 2086, 2609, 3850
EPA cabinet bill - 235, 829, 988, ***1022***
Federal financial officers (CFOs) - 3507
Fish inspection - 3598
Flag amendment - 1880
Fund-transfer bill - 3114, ***3154***
Honoraria - 1752
OMB review powers - 601, 836, 990, 1063, 1130-1133, 1135, 1475, 1785, 1873, 2218, 2660, 3602
RICO revision - 1970, 2075, 3024
Voter registration - 410-411
Cooper, Jim, D-Tenn. (4)
Cable TV reregulation - 2053
Campaign contributions - 812, 816
Clean air law - 147, 387, 828, 1453-1454, 1726, 2903
CQ vote studies - 52, 4205
Debt limit - ***2622***
Election 1990 - 2350, 2550, 3853
Flag protection - 1964, ***2004***
Honoraria - 1753
Housing - 2515
Coordinating Committee for Multilateral Export Controls
High-tech exports - 575, 1335, 1778, ***1834***, 2289, 2902, 3586
Copyright protection
Artists' rights - 1797, 3875
Computer software rentals - 1363, 3875
Copyright pirates - 919, 2076, 3755, 3875
Copyright Royalty Tribunal - 919, 3745, 3755
Corn. *See Grains.*
Corn Refiners Association - 1185
Corporate Average Fuel Economy (CAFE) - 164-165, 3115, ***3149***
Corporate takeovers - 1867
Corporation for Public Broadcasting - 3741
CORRTEX. *See Continuous Reflectometry for Radius Versus Time Experiments.*
Cost-of-living adjustments (COLAs)
Congressional salaries - 3795
Disabled veterans' - 2403, 3506, 3748
Federal workers, FY 1991 - 3505
Social Security - 315
Costa Rica
Security aid - 409
Costello, Jerry F., D-Ill. (21)
CQ vote studies - 52, 4205
Election 1990 - 461, 935, 3849
Cotton
Farm bill -385, 576, 994, 1549-1550, 1869, 1953, 3039, 3492, 4038
Farm-subsidy abuses - 2209-2212
Marketing loans - 992-993, 2212
Target-price freeze - 747
Coughlin, Lawrence, R-Pa. (13)
Anti-drug plan - 242
CQ vote studies - 52, 4205
Election 1990 - 782, 1586, 3852
FY 1990 supplemental - 1633
Honoraria - 1753
HUD pork-barrel spending - 2067
Council for a Livable World - 178, 534, 926, 2931
Council of Economic Advisers (CEA)
Annual economic report - 382
Appropriation - 2219, 2908, 3739
Economic forecasts compared - 307
Council of Jewish Federations - 539
Council of Large Public Housing Authorities - 3123
Council of State Governments - 176, 2295
Council on Environmental Quality
Appropriation - 2066, 3744
Climate-change research - 184
Environmental movement history - 155
Counterintelligence. *See Espionage and security.*
Court of International Trade - 3431
Court of Veterans Appeals - 2066, 3744
Courter, Jim, R-N.J. (12)
Abortion - 766
CQ vote studies - 52, 4205
Defense authorization - 2930
Election 1990 - 484
Honoraria - 1752
Retirement - 695
Courts. *(See also Court of Veterans Appeals; Courts of Appeals; District Courts, U.S.; Judiciary; Supreme Court.)*
Administrative law judges' independence - 1484
Alternative dispute resolution - 1797
Caseload-management bill - 3020, 3135, 3873
Courts' swelling caseload - 42, 673, 1073-1075, 3873-3877
Disaster litigation - 676, 1797
The timber bureaucracy - 3106
Courts of Appeals, U.S. *(See also Court of Veterans Appeals.)*
Backlogs crisis - 1073-1075, 3873-3877
Bush judicial appointments - 38-42, 3019-3020
New judgeships bill - 3020, 3134, ***3162***, 3873-3877
Oliver North case ruling - 2668-2672
Thomas nomination - 247-248, 394-395, 602, 755
Covert operations - 27, 2721-2725, 2935, 3532-3534, ***3548***, 3625-3626
Cox, John W. Jr., D-Ill. (16)
Election - 3305, 3632-3633, 3849
Profile - 3812
Cox, C. Christopher, R-Calif. (40)
CQ vote studies - 52, 4205
Election 1990 - 1677, 1807, 3848
Coyne, William J., D-Pa. (14)
CQ vote studies - 52, 4205
Election 1990 - 782, 1586, 3852
Honoraria - 1753
CQ Roundtable
A historical vignette on Social Security - 362
Budget summit's assault on Congress - 3266
Campaign reform, a novel concept - 1226
Campaign relevance and the media role - 1842
Cash is losing weight on election scales - 4262
Congressional redistricting
Creating districts that segregate - 2462
Partisan remapping not cut and dried - 3902
Remapping in '90s ripe for lawsuits - 202
Democrats' Brown: Savoring success - 1310
Duke aims rhetoric at voters' anger - 3170
Electoral college overhaul plan - 2370
Fielding candidates: The parties decline - 1518
GOP opportunity in the Dukakis exit - 78
GOP's Florida growth: Fluke or foreboding? - 1162
Governors on front lines - 1918
Has time taken us beyond Vietnam? - 878
Mickey Edwards: A lone GOP voice - 714
Midterms don't decide presidential grade - 4226
Mo Udall's political humor - 2698
Moral conundrum of trading partners - 2570
Noriega trial and Robert Taft - 126
Not just another TV show - 2806
Parallels: Our time and 1976 - 1034
Party realignment and George Bush - 558
Persian Gulf
'New world order': Bush's challenge - 3074
Saddam's calculation: What if he's right? - 4050
The imperative of oil in the Gulf - 4122
The politics of war powers - 2754
Presidential politics and the big picture - 1398
Quayle ideal foil for Bush in '92 - 2014
Quick entrenchment for newest members - 3558
Supreme Court
Court conservatives bow to precedent - 4170
Court not in lock step with Reagan - 2182
High Court retreat on reapportion-

CQ Roundtable (Cont.)
ment? - 2978
Obscurity not rare in nominees - 2634
Politics of silence of court nominees - 3774
Scalia and Kennedy defy predictions - 1118
Tax rebellion: Here and there - 1610
Taxes, Jimmy Carter and Social Security - 2262
The changing image of President Bush - 1758
The dual populism of Idaho politics - 950
The knowledge gap of today's young - 2114
The Madison perception and D.C. statehood - 630
The political ladder of Sen. Humphrey - 426
Tracking primaries: Dissension index - 798
Virginia's quandary over a House seat - 282
Voters' other option: 'None of the above' - 3858
What we can teach new democracies - 1702
Will congressional reforms be changed anew? - 3674
Craig, Larry E., R-Idaho (1)
CQ vote studies - 52, 4205
Election 1990
Abortion - 773
Outlook - 119, 456, 950, 1095, 1377, 1681-1682, 3302
Results - 3830,3849
Taxes - 1464
Frank case - 2380
Honoraria - 1751
Profile - 3830
Timber sales - 2906
Cramer, Bud, D-Ala. (5)
Election - 3287, 3847
Profile - 3807
Crane, Philip M., R-Ill. (12)
Arts funding (NEA) - 2422, 3236, 3423, ***3456***
China MFN status - 2201
CQ vote studies - 52, 4205
Election 1990 - 935, 3849
Honoraria - 1751
S&Ls fraud - 1967, ***2002***
Cranston, Alan, D-Calif.
Abortion - 1003, 2714, 2924
Animal-rights battle - 2302
Anti-narcotics operations - 2603
B-2 bomber - 337, 398
Cambodian children's aid - 1327
Campaign funds
Election 1986 spending - 1625
PAC receipts (1983-88) - 1293
S&Ls largess in 1980s - 2028
Capital gains tax - 981
Children's TV - 2309
China MFN status - 1686, 1777
Clean-air bill - 1061
Coin redesign, U.S. - 3488, 3586, 3612, 3747
CQ vote studies - 52, 4205
Democratic Whip race - 2572, 3794
Drug law enforcement - 243
Election 1992
Campaign finance - 2028, 2476
Outlook - 444
Retirement - 3794
Ethics probe. *See* Keating Five case *(below)*.
FHA financial trouble - 1798
Honoraria policy - 1628, 1714
Housing - 1269, 1271, 1356, 1965-1966, ***2006-2007***, 2059-2060, 2513, 2829, 2832, 2834, 3229-3230, 3420, 3514, 4091
HUD scandal - 1481
Israel aid - 197
Keating Five case
Background - 12, 212, 214-216, 1855, 2028, 3790
Bennett report - 3867-3869
Committee action - 2275, 2647, 3474, 3571, 3787, 3994, 4069, 4131-4133, 4197
Ethics Committee proceedings - 3788
History of the Keating affair - 3791-3793
Partisan sniping - 2204
Returning S&L cash - 2476
Senators' opening statements - 3870, 3966 (text)
What the senators did - 3789, 3928
Military sales financing - 2289
RICO revision - 329
Saudi arms sale - 3141, 3442
Souter nomination - 3127
Trauma care - 676, 3617
Veterans health care - 3209, 3748
Credit. *(See also Banks and banking; Mortgages and home loans; Student aid.)*
Credit reform - 4036
Farm credit - 385, 657, 3493
Federal liabilities - 309, 1129, 1720, 3201
Crime and criminal justice. *(See also Drugs and drug abuse; Federal Bureau of Investigation (FBI); Judiciary; Prisons and prisoners.)*
Anticrime package
Administration objections - 2919
Assault weapons ban - 1654, ***1696***, 1790, 1890, ***2256***, 2323, 3520
Boxscore - 3615
Bush - 1199, ***1220***
Bush veto threat - 2919
Comparison of bills - 2322
Conference - 3615
Crime politics - 1555-1558, 2223-2224, 2321
Death-row appeals process - 1655, 2323, 3521
Habeas corpus issue - 3521
Hate-crime statistics - 395, ***417***, 1083, ***1110***
House action - 2075, 2321-2323, 2420-2421, 2919, 3130, ***3156***, 3223-3225, ***3254-3258***, ***3450***, ***3666***
Legislative outlook - 22, 1173
Legislative summary - 3704
Senate action - 1556, 1654-1656, ***1696-1697***, 1790-1791, ***1831***, 2061-2062, ***2107-2108***, 2223-2224, ***2256***
Status of legislation - 4120
Vote switchers (Senate) - 1791
Campus crime reporting - 1567, 1661, 1797, 3429
Counterfeiting of U.S. currency - 2290
Court cases backlog
Congress cool to recommendations for courts - 1073-1075
Courts study highlights - 1074
Drug cases portion (graph) - 1973
Judgeships, caseload management bill - 3873-3877
Crime insurance - 4014
Crime polls and politics - 1557
Crime victims, 1973-89 (graph) - 1555
Environmental crimes - 185, 990
Financial crimes Enforcement Network - 1718
RICO revision - 329-330, 841, 1970, 2075, 2662, 3024-3025
Sex violence bill - 3236
Shock incarceration bill - 1363
Supreme Court
Criminal sentencing - 3018
Miranda rights - 4170
White-collar crime
Rico revision - 1970, 2075
S&Ls fraud - 1967, ***2002***, 2205, 2223, ***2256***, 2323, 2420, 2492, ***2554***
Securities law civil fraud prosecution - 2389
Crockett, George W. Jr., D-Mich. (13)
CQ vote studies - 52, 4205
Flag amendment - 1880
Foreign aid - 405, 1050
Honoraria - 1752
Judicial impeachments - 673
Mandela message to Congress - 2084
Retirement - 964
Crop insurance - 994, 1821, 2213, 2307, ***2451***, 2909, 3595
Crowe, William J. Jr. - 2533, 4008, 4084
Cuba
Cuban-American lobby
Legislative initiatives - 1929-1933
TV Marti - 1930-1931, 1967, ***2004***
Voices of the Cuba lobby - 1932
Cuban American National Foundation - 1929-1933
Cultural exchange programs. *See Foreign affairs.*
Cunningham, Randy 'Duke', R-Calif. (44)
Election - 3292-3293, 3848, 3933
Profile - 3809
Cuomo, Mario M.
Democrats face '92 dilemma - 1146, 1148, 1151
Midterms don't decide presidential grade - 4226
Nuclear power - 150
Customs and Trade Act of 1990 - 1541, 2489-2490, 2651
Customs Service, U.S.
Appropriation - 2219, 2908, 3739
Authorization - ***1020***, 1248, 1541, 2489
Drug interdiction - 244
Drug testing - 1363
User fees - 3581
Cyprus
Foreign aid - 409, 1896, 1898
U.S.-Greek accord - 1803
Czechoslovakia
Baker visit - 400
Foreign aid - 344, 400, 758
Havel address
A Czech intellectual's message - 608
Aid plans for eastern Europe - 609
Havel's words to Washington (2/21) - 607-609
Small-business projects - 2084
Trade
Cold War-era barriers - 29
Legislative summary - 3690
U.S.-Czech trade - 1129, ***1832***, 3003, 3102, 3490, 3586

D

Dairy programs
Authorization - 907-909, 991, 1067-1068, 1550, 1647, 1869, 1954, ***2452-2454***, 2496, 3042, 3492, 4039
Butter standards (FDA) - 2909
California-bashing - 1067
Price supports (charts) - 908
Dallara, Charles - 1100-1101
D'Amato, Alfonse M., R-N.Y.
AIDS funding - 3419
Anticrime bill - 1791, 2061, ***2108***
Antidrug efforts - 2508, 2592, 2603, 3504
ASHA program - 46-47
Budget summit - 2385
Campaign-finance reform - 518
Campaign funds
PAC receipts (1983-88) - 1293
S&L gifts - 2109
China policy - 245, 1639, 1776
Clean-air bill - 985
Community development block grants - 2060, ***2106***
CQ vote studies - 52, 4205
Dunne nomination - 754
El Salvador aid - 3628
Ethics probe - 12, 213, 2647
FHA financing - 1798, 2832
Gun control - 2061
Hatch Act override - 1955-1956
Honoraria - 1750
Housing - 1269, 1271, 1356, 1965-1966, 2059-2060, ***2106***, 2424, 3420, 3612
Iraq sanctions - 1281-1282, 2081, 2431, 2533, ***2561***
Lithuanian events - 1085, 1326, 1334, ***1389***, 1540
Military personnel cuts - 3527
National service - 670
Navy 'homeporting' freeze - 1674
Panama aid - 405
Danforth, John C., R-Mo.
Amtrak - 1346, 1653
Auto fuel standards - 1064, ***3149***
Cable TV re-regulation - 18, 1786, 2911, 3119, 4200
Campaign-finance reform - 518, 725, 1127, 1323, 3214
Civil rights - 1563, 2313, 3519
CQ vote studies - 52, 4205
Honoraria - 1749
Keating Five case - 3571
Living wills - 2057
Nicaragua policy - 678-679
PAC receipts (1983-88) - 1293
Pentagon research policy - 3726
Presidential powers - 293-294
Product liability - 1652
School desegregation taxes - 1275, 1328
Tax breaks extension - 732
Thomas nomination - 395, 755
U.S.-Japan trade - 965, 971, 1054, 1251-1252, 1867
Video equipment - ***2006***
Dannemeyer, William E., R-Calif. (39)
Abortion - 3235
Across-the-board spending cuts - 1951, ***2000***, 2064, ***2100***, 2066, ***2104***, ***2362***
AIDS and food-handling jobs - 2228, ***2254***
AIDS grants - 1562, 1892, ***1910***
AIDS testing - 1362
Budget reconciliation - 3418
Budget resolution - 1247, ***1304***
Campaign contributions - 812
Clean-air bill - 1063
CQ vote studies - 52, 4205
D.C. appropriation - ***3454***, ***3658***
Disability-rights bill - 837-838, 1273, 1354
Election 1990 - 1677, 1807, 3848
Flag amendment - 1881
Frank, Lukens ethics violations - 1047, 1324, 1629, 2196, 2274, 2380
Gun control - 2421
Hate crimes statistics - 1083
Honoraria - 1751
House rules changes - 4068
Housing - 2513-2514, ***2556***
Mandela speech boycott - 2082
Product safety - 1787, 1959

Dannemeyer, William E. (Cont.)
Radiation victims compensation - 1004
School prayer - 2320
Darden, George 'Buddy', D-Ga. (7)
CQ vote studies - 52, 4205
Defense jobs - 87-88
Election 1990 - 1900, 2349, 3848
Frank case - 2274
Honoraria - 1751
Military base closings - 2934
Darman, Richard G.
Capital gains cut - 94, 1183
Child care - 3511
Congressional relations - 91-94
Defense budget reprogrammings - 606
Economic forecasts for the coming year - 2279
Farm bill - 2494
Foreign aid funds error - 3888
FY 1991 budget
Budget introduction (text) - 353
Bush's 'debt buy-back' plan - 301
Bush's shift on taxes - 2032
Deficit estimates - 1942-1943, 2029
Deficit-reduction plan - 376, 1942, 3575
Future liabilities - 309, 1129, 3201
Gramm-Rudman impact - 299-300, 380, 572, 683, 2277, 2586
Moynihan tax cut proposal - 223, 377-378
OMB vs. CBO deficit estimates - 218-219
Reconciliation - 3575
Resolution - 1179, 1246, ***3258***
Rostenkowski's deficit plan - 818
Social Security off-budget proposal - 571
Summit - 1329, 1461, 1535, 1635, 1780, 1942, 2276, 2383-2385, 2487, 2894, 2995, 3094, 3098, 3183, 3194, ***3258***
Global warming conference - 163
Government shutdowns - 3098
Highway programs - 4134, 4138
Housing - 1356, 1965, 2059
Industrial policy - 911
Morale at OMB - 93
OMB appropriation - 3505
OMB auditing capabilities expansion - 1071
OMB review powers - 836, 990, 1063, 1130, 1475, 1785, 2218, 2660, 3602
Tax increases - 1857, 1861, 2197, 3185
Daschle, Thomas A., D-S.D.
Agent Orange - 20, 987, 1343
Campaign-finance reform - 1529
Clean-air law - 1046, 1060
CQ vote studies - 52, 4205
Election 1986 campaign spending - 1624
Farm bill - 385, 576, 579, 1188, 1469-1470, 1953-1954, 2210, 2305, 2396, ***2449-2451***
Fish inspection - 1650
Honoraria - 1713, 1750
Indian programs - 99, 2915
PAC receipts (1983-88) - 1293
Reformulated gasoline - 986, ***1028***
Senate leadership appointments - 3872
Tax policy - 647, 1637
Textile bill - 2208
Trade politics - 967
Davis-Bacon Act (1931) - 1961, 2869
Davis, Robert W., R-Mich. (11)
B-2 bomber - 1276
CQ vote studies - 52, 4205
Election 1990 - 2086, 2609, 3850
Honoraria - 1752
Oil-spill liability - 1262, 2042, 2401-2402
Day care. *See Children.*
de la Garza, E. "Kika", D-Texas (15)
CQ vote studies - 52, 4205
Crop insurance - 2307
Election 1990 - 698, 859, 3853
Farm bill
Authorization - 2494, 3410, 3491
Budget politics - 1468-1469, 1550, 1722, 2495
Environmental issues - 3112
Means-testing debate - 2396
Organic standards - 3205
Sugar program - 2395
Fish inspection - 3598
Honoraria - 1753
Navy 'homeporting' freeze - 1673
Pesticide regulation - 16, 2656
Soviet food aid - 4087
Soybean promotion - ***1020***
Water subsidies - 1876
Deaf and blind services. *See Handicapped.*
Death penalty. *See Capital punishment.*
Debt limit. *See Budget, U.S.*
DeConcini, Dennis, D-Ariz.
Aircraft transfer - 1250, ***1301***
Angola aid - 115
Antitrust law - 104, 602
Arizona wilderness bills - 388
Bankruptcy code - 919
Campaign-finance reform - 1240
Campaign funds
PAC receipts (1983-88) - 1293
S&Ls largess in 1980s - 2028, 3793
China MFN status - 1686
Clean-air bill - 906, 1046, 1061
Copyright bills - 919
CQ vote studies - 52, 4205
Drug-abuse treatment - 2603, ***2627***
Federal pay increase - 2909, 3505
Glen Canyon Dam bill - 2497-2498
Gun control - 1654-1655, 2061, ***2107***, 3225
Honoraria policy - 1714
Indian programs - 98
Iraq sanctions - ***2561***
IRS funds - 2908
Keating Five case
Background - 12, 211-216, 1855, 2647, 3474-3475, 3571
Bennett report - 3867-3869
DeConcini's defense - 4132
Ethics Committee proceedings - 3788, 3926, 3994-3996
History of the affair - 3791-3793
Key testimony - 3995, 4131-4133, 4197-4199
Senator's opening statements - 3969 (text)
What the senators did - 3789, 3928
Lithuania aid - 1334
PLO talks ban - 3629
Pork projects - 3505
RICO revision - 329-330, 602, 841, 1970
Souter nomination - 2772, 2916, 2918, 2964, 3055
DeFazio, Peter A., D-Ore. (4)
Airport user fees - 2511
Balanced budget amendment - 2284
CQ vote studies - 52, 4205
Eastern Airlines strike - 745
Election 1990 - 784, 1378, 1589, 3852
Honoraria - 1753
Oil spill legislation - 148
102nd Congress organization - 4002
Organic foods - 2496, ***2556***
Persian Gulf crisis - 2673
Transportation policy - 746
Defenders of Wildlife - 146, 150
Defense. *(See also Arms control; Arms sales; Defense contractors; Defense Department; Espionage and security; Military bases; Military personnel; North Atlantic Treaty Organization; Strategic defense initiative; Weapons.)*
Covert assistance programs - 3625-3626, 3708
Defense spending, 1964-81 (graph) - 338
Democrats' proposals to offset budget cuts - 2329-2331
Democrats' search for peace dividends - 759-760, 842-844, 924-927
GOP Right's agenda - 249-252
Legislative outlook - 25
Legislative summary - 3707
Outlays (FY 1962-89) - 895
Ready Reserve Force - 2927
Strategic materials procurement - 2392, 2587, 2902, 3103, ***3152***, ***3156***, 3204
Defense Advanced Research Projects Agency - 1819
Defense Budget Project - 924, 927, 2330-2331
Defense contractors
A-12 flap - 4148
Conflict-of-interest law - 674
Defense cuts
Displaced-workers' aid - 2329-2331, 2902, 3028, ***3062***
Political fallout - 87-90
Defense Production Act - 3103, ***3152***, ***3156***, 3204, 3585
Environmental restoration technologies - 2133-2135, 3028
Ex-Im Bank financing of military sales - 2289, 2902, 3422
Radiation victims compensation - 2603-2604
Weapons acquisition personnel - 2934, ***2966***
Weapons procurement reforms - 117, 1088, 2602-2603
Defense Department
Anti-narcotics operations - 2603
Appropriation
FY 1990 - 1011-1013, 1326-1327, 1534, 1631-1633, ***1692***, 1818-1819
FY 1991 - 3242, 3432-3437, 3526-3531, ***3542***, ***3552-3553***, 3724-3729, ***3768***
Authorization
Abortion services debate - 3021, ***3062***
Boxscore - 3619
Comparisons (box) - 3620
Conference - 3241, 3524-3525, 3619-3623
Funding for major weapons - 2532
House - 1141-1145, 2329-2331, 2530-2532, 2779-2785, 2930-2934, ***2966***, 3026-3029, ***3060-3064***, ***3664***
Senate - 2133-2135, 2234-2235, 2426-2431, 2528-2529, ***2564***, 2600-2604, ***2626-2628***, 3619-3623, ***3768***
Status - 4120
Base closings - 340-342, 2602
Budget
Authority and outlays - 318
Budget outlooks: The changing slope - 925
Cheney's blueprints - 333-339, 1088, 1276-1278
Cheney's reduced-force program - 1974-1977
Congress' search for guidance on priorities - 924-927, 1088, 1206
Cutting outlays: A long fuse - 843
Deferrals - 605-606, 760, 845, 1013
Five-year plan scenarios - 1975
Gramm-Rudman impact - 299-300, 683-685, 1011, 1631, 2277
Highlights - 310
House Democrats' jockeying - 842-844, 1051
Legislative outlook - 25
Legislative summary - 3707
Pentagon request - 333
Personnel cut proposals - 682-685, 1364-1367, 1631, 1801, 1977, 2234
Reprogramming - 606, 683, 1011, 1801
Rescissions - 1012-1013, 1242, 1633, 2084
Resolution - 1180, 1332
Summit agreement - 3200
Turf fighting - 335, 605-606, 683-685, 759-760
Weapons hit list - 336, 1976-1977, 2331
Defense Environmental Restoration Account (DERA) - 182
Defense Management Review - 117
Defense Stockpile Fund - 845
Environmental cleanup - 2133-2135
Office of Economic Adjustment - 2330
Pay scales for specialists - 2603
Procurement reform - 117, 1088, 2602-2603, 2934, ***2966***
Strategic materials - 2902, 3103, ***3152***, ***3156***, 3204, 3585
Defense Gift Act (1954) - 3030
Defense Officer Personnel Management Act - 1365
Defense Production Act (1950) - 1641, 2392, 2587, 2902, 3103, ***3156***, 3204, 3585
Defense Science Board - 2493
Deferral powers. *See Budget, U.S.*
Deficit Reduction Caucus (Senate) - 1052
Deficits. *See Budget, U.S.*
Delaware
Bank powers to underwrite and sell insurance - 1781
Election 1990
Calendar - 437
Election data summary - 438
House - 2548, 2732, 2951, 3296
Outlook - 3296
Primary - 2951
Results - 3848
Senate - 451, 2548, 2732, 3296
State party phone numbers - 510
Voter and party registration - 509
DeLauro, Rosa, D-Conn. (3)
Election - 3294-3295, 3848
Profile - 3810
DeLay, Tom, R-Texas (22)
Arts funding (NEA) - 2921, 3213
Budget summit - 1464, 2996
Campaign-finance reform - 961
CQ vote studies - 52, 4205
Disability-rights bill - ***1688***
Election 1990 - 698, 859, 3853
GOP alternative budget - 3388
High technology promotion - 1957
Honoraria - 1753
Parental leave - 1471
Space programs - 2054
Super collider - 1950
DelliBovi, Alfred A. - 312, 316, 1270, 1564, 2515, 2830, 2834
DeLugo, Ron, D-Virgin Islands
Palau independence - 764
Puerto Rico statehood referendum - 328, 2506, 3413
Dellums, Ronald V., D-Calif. (8)
Angola aid - 2722, 2935, 3438-3439, 3533, ***3548***
B-2 bomber - 2426, 2532, 2665, 3524, 3619
Budget reconciliation - 3574
Budget resolution - ***1392***
California delegation's clout - 2762-

Dellums, Ronald V. (Cont.)
2763
CQ vote studies - 52, 4205
De Klerk Washington visit - 3143
Election 1990 - 1677, 1805, 3847
Honoraria - 1750
Persian Gulf - 4147
SDI - 3027, ***3060***
South Africa reforms - 406, 2083
Strategic arms debate - 398, 926
Democratic Caucus (House)
Armed Services chair contest (1987) - 1144
Budget process rule change - 4072
Campaign donations to Rep. Yates - 2024
Defense budget cuts - 759, 1051
Deficit deal, party disarray - 3579
102nd Congress
Committee chairmen - 4059-4061
House rules changes - 4068
Reapportionment slush funds - 4068
Sanders effort to join caucus - 4002
S&Ls scandal - 1937
The 'lose to win' club - 692-693
Democratic Congressional Campaign Committee (DCCC)
Campaign spending reports - 4235-4237
Chairmanship vacancy - 371-373, 3759, 4003
DCCC funds - 373
FEC party fund-raising report - 1627
House races overview - 2137
Past chairmen (1858-1190) - 371
Tax policy - 1636
Democratic Governors' Association - 1207, 3838
Democratic Leadership Council - 927, 1148, 2197, 2281
Democratic National Committee (DNC)
California presidential primary schedule - 542, 847
Convention '92 site - 849, 1748, 2244
Democratic rules changes
Chronology: A recent history - 848
1992 Presidential nominating process - 847-849, 1148-1149
Democrats' Brown: Savoring success - 1310
Minority rights and redistricting - 1742
Tax policy - 1636
Democratic Party. *(See also Campaign finance; Congressional elections 1990; Politics and elections; Governors; Presidential election 1992; Public opinion polls.)*
Congress' agenda for 1990 - 9-11
Democrats face '92 dilemma
Lack of front-runner or dark horse - 1146-1151
Where's the base? - 1147
Election 1990
Abortion politics - 765-771, 1211, 1493, 3833-3834
Fielding candidates: The parties decline - 1518
Results - 3796
Will voters look to third parties? - 3760-3761
102nd Congress leadership - 3872
Democratic Senatorial Campaign Committee
Campaign spending reports - 4235-4237
Fundraising in 1990 - 3087, 3758
1987-88 donations to state party committees - 3092
1987-90 receipts (NRSC vs. DSCC) - 3089
Robb appointment - 3795, 3872
Spending limit regulations - 3091
Democratic State Legislative Leaders Association - 853
Democratic Steering and Policy Committee
Committee appointments - 1324, 1629, 4066
102nd Congress membership - 4002, 4066
Democratic Study Group - 4060
Deregulation
Education summit proposals - 105-107
Derrick, Butler, D-S.C. (3)
Budget reconciliation - ***3546***
Coastal zone management - ***3152***
CQ vote studies - 52, 4205
Election 1990
Abortion - 771
CQ midyear survey - 2144
Outlook - 497, 1381, 1816, 3346
Results - 3852
Honoraria - 1753
Presidential veto powers - 293, 726
Derwinski, Edward J.
Agent Orange benefits - 20, 987, 1343, 1651, 3506
Developing countries, aid to. *See Foreign aid.*
DeWine, Michael, R-Ohio (7)
CQ vote studies - 52, 4205
Election 1990
Abortion - 769
Outlook and results - 491, 855, 3852
Gun control - 1890
Honoraria - 1752
Dickinson, Bill, R-Ala. (2)
CQ vote studies - 52, 4205
Defense
Authorization - 2630-2531, 3026-3027, 3029, ***3064***, 3241, 3525, 3619
FY 1990 supplemental - 1631
Nuclear warheads safety - 1734
Persian Gulf - 3880
Election 1990
CQ midyear survey - 2145
Outlook - 440, 1216, 1579, 1809, 3286
Results - 3804, 3847
Export controls - 1778
Honoraria - 1714, 1750
Dicks, Norman D., D-Wash. (6)
CQ vote studies - 52, 4205
Defense budget - 2665
Election 1990 - 2547, 3036, 3853
Highway projects - 2216
Honoraria - 1753
Military bases environmental cleanup - 2134
Navy cargo ships - 3435
Navy 'homeporting' freeze - 1673-1674
Persian Gulf - 4085
Timber sales - 2397
Diefenderfer, William M. III - 2282, 3031
Diego Garcia - 2599, 3435, 3531
Dingell, John D., D-Mich. (16)
Abortion - 3015
Alternative fuels - 987
Amtrak - 1346, 1789, 1874, 3749
Auto emission-system warranties - 987
Auto gas-mileage targets - 165, 2805
Budget resolution - 3191
Campaign contributions - 812
Campaign finance reform - 3214
Communications policy
Bell system restrictions - 19, 744, 2658
Cable TV re-regulation - 19, 1786, 2910
Fairness doctrine - 19, 2659, 2826
Radio spectrum space expansion - 2823-2826
T.V. Marti - 1931
CQ vote studies - 52, 4205
Dingell dynasty protects home turf - 1455
Disability-rights bill - 600, 838
Drug tests - ***3450***
Election 1990 - 2086, 2610, 3850
Energy and Commerce role - 1453-1456
Environment
Acid rain plan - 387, 828, 1062, 3498
Auto emission standards - 165, 1727, 2903, 3108, 3409
Clean-air law - 15, 140-144, 149, 229, 652, 816, 828, 901-905, 987, 1058-1062, 1453-1456, 1551, 1644-1645, ***1690-1692***, 2044, 2214, 2291-2293, 2399, 2507, 2653, 3108, 3210, 3389, 3409, 3498, 3590, 3920
Key players - 150, 2292
Smog controls - 2903, 3409
FDA revitalization - 665
Fish inspection - 585, 833, 3598
Food labeling - 1569
Honoraria - 1752
Lawn darts ban - 662
Medigap marketing abuses - 527
Oil-import fee - 2126
OMB powers - 1135
Product liability - 328
Profile - 1453-1456
Securities fraud penalties - 1947
Tobacco promotion restrictions - 2922
Disabled persons. *See Handicapped persons.*
Disaster relief
Appropriation
FY 1990 supplemental - 735, 1013, 1049-1050, 1243, 1327, ***1389***, 1633, 1818
FY 1991 - 2213
Authorization - 2872
Barrier-island legislation - 1961
Earthquake hazards reduction - 1072, 1876, ***3152***, ***3156***, 3604
Farm bill - 385, 3052, 3493
Foreign aid - 1981, 2079, 3732
Lawsuit consolidation - 676, 1004, 1078 (corr.), 1797
Tornado relief (Kansas, Nebraska) - 1821
Discrimination. *(See also Aged persons; Civil rights; Handicapped.)*
Supreme Court
Age discrimination - 658, 996, 1069
Job discrimination - 392-393, 1077-1078, 2070, 2418, 3227
District of Columbia
Abortion funding - 1243, 1326, 1361, ***1389***, 1467, 2217, 2311, 2409, 3600, 3736
Appropriation
FY 1990 - 1244, 1821
FY 1991 - 2217, 2409, ***2456***, 2909, ***2965***, 3412, 3600, ***3658***, ***3666***, 3736
Barry arrest - 234
Capital punishment for drug-related murders - 1326, 1361, ***1389***
Election 1990
Mayoral race - 743-744, 2951
Non-voting delegate - 2951
Shadow Senate seats - 2951, 3008
Juvenile programs - 2909, ***2965***
Madison and D.C. statehood - 630
Revenue Bond Act - ***3154***
Shadow senators' floor privileges - 3008
Shadow senators' lobby funds - 2409
Statehood - 743-744, 1554
Subway funding - 997, ***1022***, 2217, 2408, 3738
Tax revolt plan - 584
UDC funds - ***2456***, ***3454***
District Courts, U.S.
Case backlogs crisis - 1073-1075, 3873-3877
Bush judicial appointments - 38-42
Dixon, Alan J., D-Ill.
Cargo preference - 2394
China policy - 245, 1776
Clean air bill - 906
CQ vote studies - 52, 4205
Crime politics - 1790
Defense
Air Force contract dispute - 1328, ***1389***
CHAMPUS extension - 2604
Land purchase limits - ***2627***
Military bases - 87, 90, 342, 2601-2602, ***2626-2627***
NATO troop reductions - 399, 2234
Osprey funds - 2604
Persian Gulf - 40482
U.S.-South Korea fighter plane deal - 3439, 3527
Democratic whip contest - 3794, 3872
Deposit-insurance reform - 2900
Federal help for key industries - 1642
Honoraria - 1749
Korea fighter-jet deal - 2839
Line-item veto - 1253
Lithuania aid - 1334
PAC receipts (1983-88) - 1293
S&Ls bailout costs - 2036, 2127 (corr.)
Souter nomination - 3127
Stock market reform - 731, 980, 2202-2204, 2390
U.S.-Japan trade - 975
Dixon, Don R. - 1867, 2028
Dixon, Julian C., D-Calif. (28)
Child custody violations - 919
CQ vote studies - 52, 4205
D.C. funding - 2217, 3412, 3600
Election 1990 - 1677, 1807, 3848
Ethics Committee authorization - 817
Frank probe - 1324, 2196, 2274, 2379-2380, ***2456***
FY 1990 supplemental - 1467
Honoraria - 1714, 1750
S&Ls bailout - 2127 (corr.)
Doctors, medical. *See Physicians.*
Dodd, Christopher J., D-Conn.
Banking
Ex-Im Bank military sales financing - 3422
Foreign bank rules - 1641
Holds on check deposits - 2290
S&Ls fraud - 2391
Stock market reform - 731, 822, 980, 2202-2203, 3101
Truth-in-savings - 3487
Budget resolution - 3194
Child care - 1195, 1969, 3512, 3605, 3721-3722
Clean air law - 902
Construction safety - 3121
CQ vote studies - 52, 4205
Drug treatment - 2925
Education programs - 389-390
Export-control bill - 2289
Family support programs - 3024
Foreign aid
Egypt debt relief - 2839, 2932
El Salvador - 26, 541, 1009, 1087, 1280, 1372, 2666, 3239, 3536, 3628
Nicaragua - 677-678, 761, 1282
Panama - 113, 253
Honoraria ban - 1628-1629, 2477, 2480, ***2563***, 3685
Honoraria in 1989 - 1749
Housing - 1271, 1356, 3422, 3515
Human services reauthorization - 3234
Medical device regulation - 3131
PAC receipts (1983-88) - 1293

Dodd, Christopher J. (Cont.)
Parental leave - 1471, 1873, 2055, 2405
Persian Gulf crisis - 2533
Dole, Elizabeth H.
Financial disclosure - 1714
Job training - 2308, 2406, 2660
Parental-leave bill - 17
Unemployment compensation - 826
Dole, Robert, R-Kan.
Amtrak veto override - 1789
Anticrime bill - ***1696***, 1791
Armenian resolution - 610, ***627***, 686, ***710***
Campaign-finance reform - 725, 1127, 1321, 1529, 1621, 1936, 2382, 2478-2479, 2482, ***2564***
Campaign funds
PAC receipts (1983-88) - 1293, 1933
S&L gifts - 2109
Caribbean Basin Initiative - 1946, 2388, 2489, 2651
Child care - 1195, 3511
China MFN status - 1944
China sanctions - 27
Chinese-students bill override - 194
Civil rights - 392, 1078, 2312-2316, 3129
Clean-air bill - 652, 738, 900, 903, 905, 984-985, 1045, 1061, ***1112***, 1136, 1727, 3913
CQ vote studies - 52, 4205
Defense
Abortion and the military - 2718
B-2 bomber - 2528
Iraq chemical weapons - 1282, 1572
Persian Gulf - 2585-2586, 3879, 3881, 4007, 4082
Disability-rights bill - 1793, 2228
Durenberger case - 2381
Economic affairs
Budget agreement announcement (9/30) - 3247
Budget reconciliation - 3400-3401, 3476-3477, 3579-3582
Budget resolution - 1051
Budget summit - 1462, 1780, 2127, 2822, 2897, 2995, 3185
Bush shift on taxes - 2035, 3393
Capital gains cut - 93-94, 1183, 2995-2997
Defense - 333
Energy taxes - 2585, 2590
FY 1990 supplemental - 1242
International economic competitiveness - 1773
Limits of leadership's clout - 3473
Making spending cuts stick - 2384
Moynihan plan - 192
Oil-import fee - 2124
Pension plans protection - 1960
Quick stock sales penalty - 899
Rostenkowski's deficit plan - 818
Social Security bailout (1983) - 225
Student loan defaults - 331
Tax-code bubble - 2281-2282
Ethanol imports - 2388, 2489, 2651
Farm bill - 576, 579, 1137, 1469, 1549, 1784, 2210, 2303-2305, 2393
Flag amendment - 755, 1877, 1881, 2063-2064
Foreign aid
Across-the-board cuts proposal - 196-198, 680, 1279
Armenian earthquake aid - 757, 1243, 1738
East Europe Bank - 1129
Eastern Europe - 400
Nicaragua - 844
Panama - 44, 844
Soviet food aid - 4144-4145
GOP leadership changes - 3871
Hatch Act - 1473, ***1508-1509***, 1955
Honoraria - 1714, 1716, 1749
Honoraria ban - 2480
Intraparty divisions - 2314-2315
Lame duck session - 4007
Lithuanian events - 929, 1084-1085
National service - 670
Senate leaders' finances - 1714
Textile imports - 1945, 2208
Transportation projects - 2592
University projects - 2298
U.S.-Israel relations - 1202-1205, 1283, 3536, 3629
Winter-wheat farmers' aid - 2915
Dollar
Budget dollar - 303
Currency exchange rates - 1183
Delphins protection - 1553
Domenici, Pete V., R-N.M.
Anticrime bill - 1791
Budget
Budget process reform - 1461, 3482
Capital gains cut - 1183, 3398
Darman role - 93-94
Deficit revisions - 898
Five-year plan - 1942
Oil-import fee - 1247, 2124
Resolution - 1330
Rostenkowski's deficit plan - 818
S&Ls bailout off-budget plan - 1326, 1536
Social Security off-budget plan - 571
Summit - 1459, 1634-1635, 1942, 2031, 2385, 2765-2766
Campaign-finance reform - 2481
Child care - 920
China policy - 246
Clean-air bill - 1060
CQ vote studies - 52, 4205
Defense dollars for environmental duty - 2134
Election 1990 - 484, 1583, 1815, 3334, 3851
Energy taxes - 3004
GOP leadership contests - 3795
Hatch Act override - 1473, ***1509***, 1955-1956
Homeless aid - 3755
Honoraria - 1750
IRS computer system - 2508
National service - 670
OMB funds - 3505
PAC receipts (1983-88) - 1293
Radiation victims compensation - 2603
Renewable-power plant benefits - 2296
SDI program - 2601
Social Security bailout (1983) - 225
Tax-code bubble - 2281-2282
Domestic policy
Appropriations
FY 1990 supplemental - 735, 1012, 1050, 1244, 1532-1534, 1631-1633, ***1692-1694***, 1818-1822
FY 1991 earmarking - 2486-2487
Budget
By function - 320-321
Gramm-Rudman impact - 2277
Highlights - 312-317
Resolution - 1180, 1330
Rostenkowski's deficit plan - 818-820
Summit - 2897
Foreign aid debate - 681-682
Reagan era legacy - 894-897
Domestic Policy Council
Climate-change research - 184-185
Health care, Social Security - 349, 750
Donnelly, Brian J., D-Mass. (11)
Budget reconciliation - 3400-3401
CQ vote studies - 52, 4205
Election 1990 - 1816, 2606, 3035, 3850
Honoraria - 1752
Living wills - 2057, 3718
Medicare budget cuts - 1458, 3222
Dooley, Calvin, D-Calif. (17)
Election - 3290, 3651-3653, 3848
Profile - 3808
Doolittle, John T., R-Calif. (14)
Election - 3289, 3848
Profile - 3808
Dorgan, Byron L., D-N.D. (AL)
Budget summit deal - 2894, 3184
CQ vote studies - 52, 4205
Debt limit - 2198, 2387, 2485, ***2554***
Election 1990 - 490, 1216, 1906, 3338, 3852
Fed's monetary policy - 34
Foreign subsidiaries tax avoidance - 2207
Honoraria - 1752
House leadership changes - 4059
Income taxes - 1857
Persian Gulf burden-sharing - 2931
Social Security off-budget plan - 2030, 2485, ***2554***
Social Security taxes - 223, 226, 380, 650
Unemployment benefits - 2405
Water projects - 3117
Dornan, Robert K., R-Calif. (38)
California delegation's clout - 2762-2763
CQ vote studies - 52, 4205
D.C. abortion-funding issue - 2409, 3600
Election 1990 - 446, 784, 1677, 1807, 3848
Honoraria - 1751
Persian Gulf crisis - 2674
SDI - 3027, ***3060***
Douglas, Chuck, R-N.H. (2)
Civil rights - 2418
CQ vote studies - 52, 4205
Crime bill - ***3450***
Disability-rights bill - 1354, 1560
Election 1990
Outlook - 483, 1983, 2940, 3332
Results - 3802, 3851
Tax issue - 1464, 2033
Gun control - 2421
Honoraria - 1752
RICO revision - 1970
S&Ls fraud investigation - 2420
Souter nomination - 2774, 2776
Vertical price fixing - 1199, ***1220***
Downey, Thomas J., D-N.Y. (2)
Budget - 2995, 3187, 3579-3582
Child care - 11, 751, 840, 921, 1000-1001, 1892, 1969, 2073, 2325, 3605, 3721-3722
China MFN status - 2200-2201
CQ vote studies - 52, 4205
Debt limit - 2198
Defense 'safety net' - 89
Election 1990 - 2731, 2947, 3851
Farm bill - 2495
F-14 fighters - 88, 1144
Honoraria - 1752
Social Security earnings test - 2837
Sugar program - 1185-1186, 2212, 2304, 2395, ***2452***, 2495
Tax policy - 648, 3184-3185, 3398
Unemployment benefits - 825, 2405
Dreier, David, R-Calif. (33)
CQ vote studies - 52, 4205
Election 1990
Outlook - 1677, 1807
Results - 3848
S&L gifts - 2028
Honoraria - 1750
Drexel Burnham Lambert - 728, 3689
Drug Abuse Resistance Education Act - ***2250***
Drug Enforcement Administration (DEA)
Anti-drug plan - 243
Appropriation - 3742
Budget - 316
Steroid sales crackdown - 3755
Drug-Free Schools and Communities Act - 2074, 2231
Drug Price Competition and Patent Term Restoration Act (1984) - 665
Drugs and drug abuse. *(See also Food and Drug Administration.)*
Alcohol tax - 820, 3576, 3716
Anticrime package - 3224, ***3256***
Anti-Drug Abuse Act (1988) - 242
Budget - 316
Bush's anti-drug plan - 242-244
Cigarette ad restrictions - 1546-1547, 2922-2923
Coast Guard drug-interdicting funds - 2408
Colombia 'drug summit'
Andean initiative - 345, 537, 3732-3733
Bush news conference - 543
Cartagena meeting - 537-538
Defense Dept. programs
Authorization - 2603, ***2627***, 2785
Budget - 339
Drug Abuse Resistance Education (DARE program) - 390, 2074, 2231, ***2250***, 2526 (corr.)
Drug cases increase (graphs) - 1073
Drug industry lobbying - 3220-3221
Drug testing
Supreme Court case - 1363
Transportation workers - 1363, 1653, 3504
Drug treatment - 2524, 2593, 2925
Drunk-driver prosecution (video equipment) - ***2006***
Drunken driving penalties - 2425
Education. *See* Drug Abuse Resistance Education *(above)*.
Federal drug spending (chart) - 243
Generic-drug scandal - 664-667
Immunosuppressive drugs - 2522
International narcotics control - 1981, 2081
Legislative outlook - 21
Medicaid prescription drug discounts - 3202, 3220-3221, 3510
Money-laundering bill - 736, 898, ***1304***, 1717-1719, 2290, 3487
Orphan drugs - 1972, 2327, 2524, 3133, 3523, 3616, 3878
Prescription drug discounts for states - 4018
State Dept. programs
Appropriations cutback - 3732-3733
Budget - 345
Certification process and drug interdiction - 686
Dukakis, Michael S. - 78, 848, 1151
Duncan, John J. 'Jimmy' Jr., R-Tenn. (2)
CQ vote studies - 52, 4205
Election 1990 - 498, 1817, 1984, 2350, 2550, 3853
Honoraria - 1753
Dunne, John R. - 754, 1740, 2792
Durbin, Richard J., D-Ill. (20)
Abortion - 3600
Anti-smoking amendment - ***3456***
Budget - 375, 1863, 3095, 3190, 3579
CQ vote studies - 52, 4205
DCCC chair vacancy - 372
Debt ceiling - 2485
Election 1990
Outlook - 935
Results - 3849
Yates' campaign budget - 2023-2024
Honoraria - 1751
Persian Gulf - 4083-4085
Social Security taxes - 223
U.S.-Soviet trade - ***1832***
Durenberger, Dave, R-Minn.
Anticrime bill - 1791

Durenberger, Dave (Cont.)
Campaign-finance reform - 519, 2482
Capital punishment - 1655
Child care - 1274
Civil rights - 1078
Clean-air bill - 1060, 2400, 3496
CQ vote studies - 52, 4205
Election 1988 campaign spending - 1626
Environmental politics - 187
Ethics probe
Background - 212
Charges - 1770
Committee action - 374, 569, 1531, 1769-1772, 1851-1856, 2381, ***2450***
Outlook - 2196, 2273-2274
Players in hearing - 1771
Financial disclosures - 1713-1714
Hatch Act override - 1956
Honoraria - 1714, 1749
Indoor air pollution - 1267
Medicare budget cuts - 3217
Moynihan plan - 377
OMB funds cutoff - 1133, 1475
PAC receipts (1983-88) - 1293
Pepper Commission report - 668, 750
Physician-payment reform - 236
Vocational training - 1080
Dwyer, Bernard J., D-N.J. (6)
CQ vote studies - 52, 4205
Election 1990 - 1288, 1813, 3800, 3851
Dymally, Mervyn M., D-Calif. (31)
Angola aid - 3438, 3534
Census politics - 1338
CQ vote studies - 52, 4205
Ethics questions - 255
Election 1990 - 1679, 1807, 3848
Honoraria - 1716, 1750
Iranian Baha'is human rights - ***708***
Persian Gulf crisis - 3536
Dyson, Roy, D-Md. (1)
CQ vote studies - 52, 4205
Election 1990
Abortion - 766, 769, 2729
Campaign finance - 4235
CQ midyear survey - 2139
Outlook - 470, 2147, 2728-2729, 2941, 3315-3316, 3636-3637
Results - 3850
Ethics probe - 298
Fish inspection - 2307
Honoraria policy- 1714

E

Eagleburger, Lawrence S.
China MFN status - 1944, 2201
Food for Peace - 2770
Foreign aid
Eastern Europe (SEED II) - 344, 756-758, 2235, 2334
Israel housing subsidy - 931
Panama-Nicaragua - 44, 929
Soviet Union - 2235
Persian Gulf
Donations - 3030
Egypt debt relief - 2032-2933, 3031
PLO negotiations and Congress - 604
Early, Joseph D., D-Mass. (3)
CQ vote studies - 52, 4205
Election 1990 - 2606, 3035, 3850
Earmarking, congressional. *See Appropriations.*
Earth Day. *See Environment.*
Earth Observatory System (EOS) - 1958
Earthquake relief. *See Disaster relief.*
East Germany
Economic snapshot (box) - 30
Foreign aid - 344, 400, 758
Trade and investment barriers - 29
Unification - 396-399, 536, 3244
Eastern Airlines - 745, ***790***
Eastern Europe. *(See also European Bank for Reconstruction and Development; Warsaw Pact; individual countries.)*
Cold War-era laws
GOP 'Right's' agenda - 249-252
Jackson-Vanik waivers - 609, 1774
Legislative outlook - 26
Trade and investment barriers - 28-31, 1773-1778
Foreign aid
Aid plans - 344, 400, 609, 680-682, 756-758, 2084, 2235
Appropriation, FY 1991 - 1898, 1980, 2080, 3730
Business advice and technical aid - 2084, 2235, 2334
Current programs - 758
Democrats' aid challenge - 400, 756-757, 1008
Eastern Europe Bank - 681, 1129, 1781, 1947, 2079, 2080, 2235
Food for Freedom program - 1066, 2213
Legislative summary - 2667
U.S. priorities reassessment - 196-198
Lithuanian events - 1084-1085, ***1389***, 1777, ***1832***
Support for Eastern European Democracy Act (SEED II) - 2235, 2334
Trade
Czech trade accord - 3003
High-tech goods - 1335, 1778, ***1832***
Eckart, Dennis E., D-Ohio (11)
Armed Services staff changes - 1141
Campaign-finance reform - 1936
Clean air bill - 902, 1454, 3496-3498
CQ vote studies - 52, 4205
DCCC chair vacancy - 372
Election 1990
Campaign contributions - 812
Outlook - 856, 1501
Results - 3852
Hazardous-waste cleanup - 150, 2404
RCRA enforcement - 988, 2404
Secret Service funds - 2218
Stock market regulation - 822-823, 980, 1056
Supercollider - 583, 1950
Economic affairs. *(See also Agricultural price supports; Banks and banking; Budget, U.S.; Employment and unemployment; Federal aid to states and cities; Stocks, bonds and securities; Taxes and taxation.)*
Economic growth
Blue Chip forecasts - 2279
CEA economic report - 382
Budget assumptions - 307-308, 3200
Budget deficit-reduction package - 3578
Budget summit concerns - 1536, 1942-1943, 2029-2032, 2383, 2584, 2893-2894, 3093, 3183
Bush's shift on taxes - 2029-2032
CBO estimates - 219, 307, 2279
Fed forecast - 574, 2279
Fourth-quarter GNP - 982
Greenspan easing of credit policy - 2208, 2279
JEC report - 1055
Federal disaster scenarios - 3098-3099
Federal liabilities - 309, 1129
Foreign investment - 976-979, 3204
Inflation
Economic forecasts - 307-308, 574, 2279, 3200
Fed's inflation-fighting efforts - 383, 574
Interest rates
Economic forecasts - 307-308, 2279, 3200
Greenspan testimony to JEC - 3003
Gulf crisis impact (box) - 2765
Market trends - 2052
OMB vs. CBO estimates - 219, 307
Legislative summary - 2648, 3686
Reagan-era legacy
GOP fears of 'tax talk' - 1464-1465
Impact of the deficit and interest on the debt - 894-897
The voracious national debt - 896
Recession fears
Budget timing: High hopes - 2584, 2766, 3093
Persian Gulf crisis - 2583-2586, 2764-2766
Trade and foreign policy: The ties that bind - 1773-1778
Trade deficit - 966
Economic Development Administration
Appropriation
FY 1990 - 1818
FY 1991 - 2064-2065, 3431, 3742
Authorization - ***1110***
Kansas tornado assistance - 1821
Pentagon adjustment assistance - 2330
Economic Dislocation and Worker Adjustment Assistance program - 313, 3589
Economic Diversification and Defense Adjustment Council - 89
Economic Support Fund (ESF)
Appropriation, FY 1991 - 1981, 2079, 3239, 3629, 3731, 3733, 3888
Security aid, FY 1989-91 - 409
Ecuador
Foreign aid - 2081
Edison Electric Institute - 145
Education. *(See also Adult education; Applied technology education; Education Department; Elementary and secondary education; Follow-Through; Head Start; Postsecondary education; Student aid.)*
Bush education initiative - 389-390, ***416-417***, 753, 1001, 1083, 2074, 3752
Child-care provider scholarships - 3024
Compensatory (Chapter 1) - 1570, 2230
Drop-out prevention - 390, 599, ***627***, 1002, 1328, 2231, 2320, 2423
Drug Abuse Resistance (DARE) - 2231, ***2250***
Employer-paid assistance - 226, 3717
Equity and excellence in education - 1001, ***2254***
Handicapped - 1355, 1570, 1973, 3135, 3248
House action - 1001-1002, 1083, 2074, ***2254***, 2317-2320, ***2452***, 3614
Key votes - 3913, ***3982***
Legislative outlook - 24
Legislative summary - 2663, 3706
Literacy programs - 391, 532, 2074, 2319, 3614
Math and science programs - 2074, 2318, ***2360***, 2595, 3614, 3755
Minority scholarships - 4143
Omnibus package - 2317-2320, ***2452***, 2663, 3427, 3752
Refugee and entrant assistance - 1820
School improvement - 1327
School Year Extension Study Commission - 3513
Senate action - 389, 2074, 3427
Student right-to-know bill - 3429, 3614
Supreme Court
Disabled students - 1570
School desegregation - 3016
School desegregation taxes - 1275
Taft Institute reauthorization - 676, 3614
Teacher standards - 389, ***416***, 1275, 3614
Teacher training - 1885, 2074, 2319, ***2452***, 3427
Tech-Prep program - 1080, ***1113***
Trade school aid - 2423, 2921
Truck drivers' literacy promotion - 532
Vocational training bill - 1080, ***1113***, 2423, 4241
Education and Labor Committee (House)
Chairman vote - 4060
Deficit reduction - 3394, 3397, 3580
Ford profile - 4063
Hawkins retirement - 217, 3614
Rep. Smith: Maintaining a tradition - 106
Education Department
Appropriation
FY 1990 - 1327, 1820
FY 1991 - 2230, 2324, ***2364***, 2926, 3513, ***3552***, 3607, ***3662***, 3740
Authorization - 2317-2320, ***2452***, 3752
Budget
Authority and outlays - 318
Highlights - 312
Resolution - 1180
Bush initiative - 389-390, ***416-417***, 753, 1002, 1083, 2074, 2319, 3752
Cavazos resignation - 4143
Democratic response to Bush initiative - 1001-1002, 1083, 2317, 3614
Deregulation of education funds - 105-107
Educational Excellence Act - 389, ***416-417***, 753
Education of the Handicapped Act - 1001, 1355, 1570, 3248, 3614
Edwards, Chet, D-Texas (11)
Election - 3349, 3639-3640, 3853
Profile - 3820
Edwards, Don, D-Calif. (10)
Abortion - 1004, 2057, 2714, 2719, 3235
Brennan's judicial stamp - 2412
California delegation's clout - 2762-2763
California redistricting initiatives - 1492
Capital punishment - 2323, 2919
Child care - 1001, ***1024***
Civil rights - 2418, 3129
Congressional 12-year limit - 567
CQ vote studies - 52, 4205
Crime bill - 2919
Disability-rights bill - 1273
Election 1990 - 1677, 1806, 3847
Flag amendment - 1877, 1962-1963
Insurers' antitrust exemption - 1960
Job discrimination - 3227-3228
Judiciary subcommittee chair - 4080
Panama aid - 112, 114
RICO revision - 3024
Statutory interpretations - 918
Student religious clubs - 1796
Edwards, Mickey, R-Okla. (5)
Budget summit partisanship - 2278
Bush veto threats - 2994
Chinese students protection - 194
Congressional powers and Mickey Edwards - 714
Congressional 12-year term - 120
CQ vote studies - 52, 4205
Egypt debt relief - 2932, 3031, 3238, 3730
El Salvador aid - 1571-1572, 1896, 3627-3628
Election 1990 - 2435, 2544, 2797, 3852
GOP battle for fiscal input - 3388
GOP leadership contests - 4067

Edwards, Mickey (Cont.)
Honoraria - 1753
Panama aid - 112, 1050
Post-Cold War priorities - 1897
Presidential powers - 292-293, 714
Third World debt policies - 824
Egypt *(See also Persian Gulf crisis.)*
Debt relief - 2839, 2932-2933, 3029-3031, 3142, 3237, 3536, 3627, ***3668***, 3730
Foreign aid - 343, 409, 1896, 2077, 3731
Eisenhower Mathematics and Science Education program - 1002, 2318, ***2360***
Eizenstat, Stuart E. - 972-973
El Salvador
Cristiani Washington visit - 3143
Foreign aid
Appropriation - 1980, 2080, 3239, 3628, ***3657***
Authorization - 1670-1671
Baker-Hill negotiations - 1086-1087, 1368-1369
Boxscore - 1670
Budget - 344
Economic and military - 541, 1009, 1368-1372, 1490
Emergency military - 4148
House action - 1280, 1490, 1571-1572, 1670-1671, ***1688-1690***, 2238
Key votes - 3918, 3919
Legislative outlook - 26
Legislative summary - 3708
Security aid - 409
Senate action - 1086 ***3657***
Geneva accord - 1087
Murder of priests - 113, 541, 761, 1009, 1370-1371
Election laws. *See Campaign financing.*
Elections and politics. *See Politics and elections.*
Elections, congressional. *See Congressional elections.*
Elections, presidential. *See Presidential elections.*
Electric power utilities. *See Utilities.*
Electromagnetic fields research - 1552
Electronic communications. *See Communications and telecommunications.*
Electronic Communications Privacy Act (1986) - 2237
Elementary and secondary education. *(See also Education Department; School lunch program.)*
Appropriation - 2926, 3741
Asbestos removal - 1789, 3604
Authorization - 2317-2320, ***2452***, 3427
Budget - 312
Educational Excellence Act - 389, ***416-417***, 753
House Democrats' goals - 1001-1002, 2317-2320, ***2452***, 3427, 3614
Math-science bill - 2595, 3755
Radon testing - 2055
School dropout prevention - 599, ***627***, 1002
Supreme Court
Bible club meetings in public schools - 1796
Vocational training - 1080, ***1113***, 2320, 2423, 2921
Volunteerism promotion - 2228
Embassies
Moscow - 345, 611-612, 931, 1010, 1802, 2927, 3629
Emerson, Bill, R-Mo. (8)
CQ vote studies - 52, 4205
Election 1990
Abortion - 771
Budget summit deal - 3444
CQ midyear survey - 2145
Outlook - 477, 2242-2243, 2613, 3326-3327
Results - 3850
Food programs - 909
Honoraria - 1752
EMILY'S List - 518, 933, 1240, 1573, 2347, 2729
Employee Retirement Income Security Act (1974) - 658, 1960, 3018, 4081
Employment Act (1946) - 382
Employment and training programs
Aiding displaced workers - 3589, 3920
Budget highlights - 312-313
Civil rights legislation - 1352-1353, 1482, 1563, 2070, 2225, 2312-2316, ***2358-2359***, 2418, 2517-2518, 3518-3519, ***3548***, ***3553***
Defense workers' relocation - 87-90, 2329-2331, 2902, 3028, ***3062***
Disability-rights bill - 1273, 1657, ***1688***, 1793, ***1831***, 2227, ***2254-2257***, 2437-2447
Homemakers job training - 3507, 3604
Immigration law and employer sanctions - 1005-1006, 1075-1076, 1200, 3025, 3227, 3753
Job training act (JTPA) - 2308-2309, 2406, 2512, 3118, ***3162***, 3740
Older workers benefits protection - 3113-3114, ***3149***
Supreme Court
Age discrimination - 658, 996-997, 1069, 3013, 3113
Job discrimination - 392-393, 1077-1078, 1352, 1563, 2070, 2418, 2518, 3227
Job health and safety - 601
Job rights, fetal protection - 3016
Pension benefits - 3018, 4081
Union grievances - 3018
Vocational training - 1080, 2320
Whistleblower protections - 1267, 3029, ***3062***
Employment and unemployment. *See also Employment and training programs; Federal employees; Labor, labor unions; Retirement and pensions; Unemployment compensation; Wages and salaries.)*
Age discrimination bill - 3216, ***3254***
Parental and medical leave - 1115, 1471-1472, ***1512***, 2055, 2405, ***2454***
Unemployment rates - 307, 319, 2279
Endangered species
Desert tortoise, big horn sheep - 1487
Red-headed woodpecker - 3529
Spotted owl - 2043-2044, 2397, 2906, 3104-3107, 3500, 3593, ***3669***
Endowment for Democracy. *See National Endowment for Democracy (NED).*
Energy. *(See also Coal; Energy conservation; Energy Department; Natural gas; Nuclear energy; Oil industry; Solar and renewable energies.)*
Budget-reconciliation bill - 4026
Energy policy
Checklist - 157
Committee turf - 151
Legislative summary - 3698
Persian Gulf crisis' impact - 2588-2590
Politics of energy (chart) - 160
Regional alliances - 162
Role of environment - 157-162
Energy taxes
Budget summit - 3200, 3207
Congress' deficit-reduction bill - 3004-3007, 3581
Lobbying the budget summit - 3006
Tax options - 3005
Facts about oil
Crude oil production, and reserves (charts) - 2589
Iraq's oil exports - 2589
U.S. imports - 2589
Fossil energy research - 3212
Hydrogen fuel research - 1072, 1190, 1952, 1961, 3603, 3962
Nuclear power - 162
Oil drilling - 161, 2041-2043, 2588-2590, 3115, 3212
Renewable-power plant benefits - 2296, 3120, 3596, 3750-3751
Energy and Commerce Committee (House)
Committee appointments - 817, 4066
Committee 'exclusivity' proposal - 4068
Deficit reduction - 1330, 3394, 3397, 3581
Dingell profile - 1453-1456
Environmental turf - 151
Fish inspection turf dispute - 3598
Junior members - 1454
Key posts in 102nd Congress - 3806
Members' PAC money
Clean-air bill stakes - 811-817
Contributions to panel members - 812, 816-817
Luken's fund-raising clout - 3570-3571
PAC contributions by industry - 813-815
Total contributions - 811
Securities bills turf fight - 2202
Energy and Natural Resources Committee (Senate)
Committee switches - 1531
Deficit reduction - 1331, 3395-3396, 3580
Environmental turf - 151
Energy conservation
Appropriation - 3212, 3737
Authorization - 1876
Auto fuel efficiency - 1064, 3115
Committee turf - 151
Global-warming legislation - 1476, 1553
National energy policy
Congress' reaction to Gulf crisis - 2588-2590
Moore: Bush's Mr. Conservation - 158
Role of the environment - 157-162
Tax options - 3005, 3200
Weatherization Assistance Program - 3208
Energy Department
Appropriation, FY 1991 - 1788, 1672, 1949, ***2000-2002***, 2297-2298, 2503, 3212, 3498, 3603, ***3658***, 3735, 3737
Budget
Authority and outlays - 318
Defense programs - 310, 333-339
Highlights - 313
Resolution - 1180
Science and technology - 316
National energy policy - 157-162, 2588-2590
New Uranium Enrichment Corp. - 2311
Nuclear warheads safety - 1733-1734
Nuclear weapons plant cleanup - 178-183, 1788, 1872, 1952, 2134, 2298, 2603, 2785, 3735
Stello nomination - 183, 231-233, 322-323, 1263
Super collider - 583, 995, 1256-1257, 1342-1343, ***1394***, 1788, 1872, 1950, 2297, 2398, 3412, 3735
Energy Policy and Conservation Act (1975) - 164
Energy Tax Coalition - 3005, 3006
Engel, Eliot L., D-N.Y. (19)
CQ vote studies - 52, 4205
Election 1990 - 487, 2731, 2948, 3851
Export controls - ***1834***
Persian Gulf - 4085
U.S.-Israel relations - 1283, 3536
English, Glenn, D-Okla. (6)
CQ vote studies - 52, 4205
Crop insurance - 994
Election 1990 - 2544, 2797, 3852
Farm bill - 1868
Honoraria - 1753
Rural development - 18, 657-658, 833, 910
Enhanced Structural Adjustment Facility - 1980
Enterprise zones - 3202
Entitlement programs
Budget dollar - 303
Budget pie (chart) - 220
Budget reconciliation - 3574, 4012
Budget resolution - 1180
Budget summit - 2030, 2897, 3100, 3198
Child care - 751, 2837, 3025
Children in crisis aid - 2073
Farm bill - 576-582, 1549-1550
Medicare - 3217-3222
Outlays (FY 62-89) - 895
Environment. *See also Clean Air Act; Endangered species; Environmental interests, lobbying; Environmental Protection Agency; Hazardous waste disposal; Pesticides and herbicides; Pollution; Nuclear waste management; Wildlife and wildlife refuges.*
America the Beautiful program - 313
Antarctica bills - 2498, 2915, 3116, 3507, 3596
Budget - 313, 4026
Climate change. *See* Global climate research *(below).*
Earth Day 1970
History of environmental movement - 153-156
20th anniversary plans (box) - 156
Environmental crimes - 185, 990
Global change office - 1348
Global climate research
Budget - 313, 317
Campaign issues for the 1990s - 188
Committee turf - 151
Global-warming legislation - 1476, 1553, 2590
Hydrogen fuel research - 1190
International aid funds - 2081
Legislative outlook - 163
Ozone protection - 1438-1441, 2150-2152, 3590, 3957
Senate action - 388, ***416***, 1476
Worldwide climate change - 184
Grand Canyon protection - 2311, 2497-2498, 3591
Handling toxic spills - 3013, 3121
Key players
Committee turf - 151
House and Senate leaders - 149-152
Mitchell's legislative clout - 1045-1047
Pentagon research initiatives - 2133-2135
Legislation
Clean-air provisions - 3934-3963
Current bills most likely to succeed - 184-185
Legislative summary - 2653
Major laws, 1963-88 (chart) - 154
Montreal Protocol (1987) - 2081, 2399, 3732, 3959
Opinion polls
Energy vs. environment - 159
Government regulation - 185
Quality of life - 138
Willingness to pay - 142
Ozone protection
Appropriation, FY 1991 - 2081
CFCs control - 739, ***792***, 1439, 1645, 2293, 2399, 2507, 3957
Clean-air bill - 1438-1441, 1645,

Environment (Cont.)
1690, 2150-2151, 2170, 3108, 3408, 3590, 3935, 3957-3959
Ozone-depleting substances - 2170
The politics of ozone - 904
Smog controls - 2903-2905, 3407-3409, 3408, 3590, 3934
Pentagon toxic and radioactive waste cleanup - 2133-2135
Pesticides circle game - 3411
U.N. environmental programs - 1738
Zebra mussels control - 3213
Environment and Public Works Committee (Senate)
Committee switches - 1531
Deficit reduction - 1331, 3396, 3581
Environmental turf - 151
Environmental Action
Clean-air law - 386, 903
Dirty Dozen list (1988) - 191
Environmental politics - 187
The 'Environmentalists' - 146
Environmental Defense Fund
Antarctica protection - 3116
Clean-air law - 141, 147
Environmental lobby (box) - 146
Nuclear power - 162
Superfund program - 3717
Environmental interests, lobbying
Clean-air bill - 386, 739, 902-903, 986, 1062, 1643-1644, 2292, 3210, 3496-3498, 3587
Clean-water law - 2501
Environmental movement
History - 153-156
Key players - 149-152
Lobbyists - 145-147
Military uses of public lands - 1485-1489
Oil-spill liability - 655-656, 2401, ***2624***, 2590
Pentagon environmental research initiatives - 2133-2135
Persian Gulf crisis' impact on oil-drilling battle - 161, 2588-2590
Pesticide residues in food - 2050, 2495, 3112, 3411
Soil- and water-conservation - 1344-1346, 2396
Timber, spotted owl interests - 3104-3107, 3500
Environmental Policy Institute - 182, 232, 323
Environmental Protection Agency
Antarctic protection - 2915, 3116
Appropriation
FY 1990 - 1822
FY 1991 - 1889, 2066, 2928, 3136, 3517, 3744
Asbestos removal - 1789, 3604
Beach water standards - 2915, 3213
Budget
Authority and outlays - 318
Highlights - 313
Provisions - 4027
Cabinet bill - 235, 654, 988, ***1022***, 2660
Clean-air law
Amendments of 1970 - 155
Boxscore - 3587
Deadlines - 3588
Key votes - 3913, 3920
Legislative outlook - 15, 139-144
Legislative summary - 2653
Provisions - 653, 1402-1442, 2148-2174, 3934-3963
Coastal zone management - 184, 1072, 2295, 2501, 3115
EPA background - 155-156
EPA investigators increase - 2592
EPA management problems - 388
Garbage 'backhauling' - 989, ***1020***, 3013
Great Lakes pollution control - 2410, 2501
Groundwater research - 185, 585
Hazardous waste laws
Legislative summary - 2653
Military facilities cleanup - 182-183, 2133-2135, 2604
Solid-waste disposal - 174-177, 2404
State waste-reduction grants - 3213
States' rights to sue for compliance - 3211
Superfund program- 2046-2047, 3717
Indoor-air quality programs - 184, 747, 1267, 2049, 3116
Lead pollution bans - 3213
Major environmental laws - 154
Octane mislabeling - 2502, 3120
Pentagon dollars for environmental duty - 2133-2135
Pesticide health risks - 170, 1265, 1783, 2050, 2496, ***2556***, 3112, 3411
Radon regulations - 2055, 3213
RCRA regulation - 175, 988, 1871, 2404, 3211
Research funds - 1552, 1653
Smog control - 2903-2905, 3407-3409, 3590
Equal Access Act (1984) - 1796
Equal Employment Opportunity Commission (EEOC)
Age discrimination cases - 658, 836 (corr.), 996, 1069, 3113-3114, ***3149***, 3228
Appropriation - 1895, 2065, 3431, 3743
Civil rights legislation - 1198
Equity and Excellence in Education Implementation Act - 1001, ***2254***
Erdreich, Ben, D-Ala. (6)
Barrier islands system - 3013
CQ vote studies - 52, 4205
Election 1990 - 1577, 1809, 3847
Honoraria - 1750
Housing - 1886
Solid-waste disposal - 177
Espionage and security
Counterintelligence laws - 2236-2238
Intelligence authorization - 2935
Moscow embassy security - 611-612, 1802
Spying for money - 2237
Espy, Mike, D-Miss. (2)
CQ vote studies - 52, 4205
Election 1990 - 476, 1216, 1679, 3850
Highway projects - 2216
Honoraria - 1752
Ethanol and methanol
Alternative fuels
Clean-air bill - 142, 584, 653, 741, 986, 1060, 1409-1410, 1727, 2155, 3210, 3408, 3590, 3939
Regional alliances - 162
Caribbean Basin initiative - 1946, 2388, 2489, 3690
Customs and Trade Act of 1990 - 2388, 2489-2490, 3690
Methane assessment - 3959
Ethics Committee (House)
Authorization - 817
Committee action in 1990 - 3686
Fauntroy case - 1456
Frank case - 1047, 1324, 1629, 2196, 2274, 2379-2380, ***2456***
Gingrich probe - 12, 727
Sex scandals - 12
Stangeland phone bill - 1047
Ethics Committee (Senate)
Committee action in 1990 - 3685
Committee profile
Heflin and Rudman styles - 889-893
Other members - 890-891
D'Amato probe - 12, 213, 2647
Durenberger probe - 12, 212, 374, 569, 1456, 1531, 1769-1772, 1851-1856, 2196, 2273, 2381, ***2450***
Dyson case - 298
Gottlieb finances - 95-96
Keating Five case
Bennett opening statement - 3889 (text)
Bennett's role - 3869
Committee leaks, credibility - 3474, 3571
Committee proceedings - 3788, 3867, 3926-3929, 3994-3996
History of the affair - 3791-3793
Key players - 214, 3789
Key testimony - 3995, 4069-4071, 4131-4133, 4197-4199
Legislative outlook- 12
Legislative summary - 2647
Senate's ethics problems - 211-216
Senators' opening statements - 3870, 3964-3971
What the senators did - 3789
Witnesses (box) - 3928
S&Ls fraud. *See also* Keating Five case *(above)*.
Background (box) - 3790
Bluebonnet Bank - 2586
Savage case - 298
Sikorski case - 298
Ethics in government. *(See also Congressional ethics; Fraud and abuse in government programs; Office of Independent Counsel.)*
Conflict-of-interest law
Ethics bill (1989) - 975, 1241
Financial disclosure rules - 1137, 1241
Supreme Court 'revolving door' case - 674
HUD scandal - 838, 1481, 1359, 1662, 1732
European Bank for Reconstruction and Development - 400, 609, 1781, 1897, 1947, 1980, 2038, 2079-2080, 2235, 3732, 3747
European Economic Community (EC). *(See also Eastern Europe; North Atlantic Treaty Organization.)*
Agricultural subsidies - 168, 577, 4141-4142
Deposit-insurance systems - 524
Eastern-bloc trade agreements - 30, 1335
Eastern and Central Europe Bank - 1781, 1947, 2079-2080, 3747
Foreign bank rules - 651, 1056
U.S. trade balance - 966
Evangelicals. *See Religion and religious organizations.*
Evans, Lane, D-Ill. (17)
Agent Orange - 20, 987, 1343, 1651, 2403, 3506, 3748
CQ vote studies - 52, 4205
Election 1990 - 935, 3849
Even Start program - 391, 2319
Executive branch. *(See also Cabinet; Congressional-executive relations; Ethics in government; Nominations and confirmations; Presidential messages (texts); Bush, President George; Vetoes.)*
Balance-of-powers debate
Bush efforts to retake president's turf - 291-295
OMB powers review - 1130-1135, 1475
Bush challenges Congress on policy prerogatives - 603-604
Congressional powers and Mickey Edwards - 714
Line-item veto resolution - 1253
Pocket-veto bill - 726, 1531
Turf battle over Pentagon deferrals - 605-606
Executive branch agencies. *See Federal government (general); individual departments and agencies.*
Executive Office of the President
Appropriation - 1821, 2219, 2908, 3739
Budget - 318
Presidential pensions - ***2360***
Executive orders
Balance-of-powers debate - 1135
Executive privilege
Protecting 'state secrets' - 294
Reagan diaries shield - 395, 923
Ex-members of Congress
Ex-members seeking a comeback in 1990 - 693, 860, 3032
Gaylord Nelson's Earth Day 1990 plans - 153-156
Japanese lobbying - 973
LSC board appointees - 248
John 'Doc' Melcher: The doctor is in - 2395
Senate discipline in the 20th century - 1772
Tobacco lobby - 3292
W. Henson Moore: Mr. Conservation - 158
Williams expulsion - 892, 1772
Exon, Jim, D-Neb.
Armenian resolution - 686
B-2 bomber - 2429, 3433
Budget
Budget process changes - 2385
Defense budget cuts - 759
Resolution - 1331
Civil rights bill - 2315
Clean-air bill - 903, 1046, 1060
CQ vote studies - 52, 4205
Election 1990
Abortion- 775
Outlook - 479, 1215, 1588, 3328
Results - 3850
Foreign investments in U.S. - 1866, 2493, 3583
Honoraria policy - 1628, 1749
Keating 5 controversy - 213
Nuclear weapons plant cleanup - 183, 2134
PAC receipts (1983-88) - 1293
Product liability - 1652
SDI program - 335
START treaty - 1663
Stello nomination - 231, 323
Textile quotas - 2286
Export Administration - 3431, 3742
Export Administration Act - 228, 575, 737, 1335, 1470, 1778, ***1832***, 2289, 2902, 3586, 3932, 4088
Export Amendments Act veto - 4088
Export-Import Bank
Appropriation - 1981, 3733
Authorization - 1947-1948, 2038
China sanctions waiver - 346
Eastern Europe
Aid plans - 609, 758, 1898, 2038, 3731
Tied aid credits - 1721, 1948
Trade and investment barriers - 29
High-tech export controls - 2652
Iraq trade sanctions - 1281-1282, 2081
Military sales financing - 2289, 2902, 3422
Nicaragua aid - 1243
Panama aid - 113, 253, 405
Exports and imports. *See Foreign trade.*
Exxon
Oil spills - 655-656

F

Fair Employment Coalition - 3129
Fair trade. *See Foreign trade.*
Fairness doctrine. *See Federal Communications Commission.*
Faleomavaega, Eni F. H., D-Am. Samoa
Indian Environmental Regulatory Enhancement Act - ***3154***
Families U.S.A. - 2835, 2837, 3217, 3220, 3510
Family and marital issues. *(See also Family planning.)*
Child care - 751, 998-1001, ***1024***, 1274, 1479, ***1510***, 1969, 2325, 3511, 3605
Children in crisis aid - 2073
Family Savings Account plan - 226, 304, 981
Family-support programs - 3024, 3122-3123
Family violence victims aid - 1568, 2594
Parental-leave bill - 17, 1115, 1471-1472, ***1510***, ***1512***, 1873, 2055, 2178, 2405, ***2454***
Family Educational Rights and Privacy Act - 1567
Family planning
Authorization
Abortion counseling - 1731, 2924, 3015
Abortion politics - 2713-2719
Boxscore - 3124
Court rulings - 923, 1731
Key players in Congress - 2714
Other abortion-related bills - 2716-2717
Title X amendments - 2231, 3124-3126, ***3149-3150***
Birth-control research - 597-599, 2521-2522, 3022, 3616
Foreign aid
Abortion politics and population controls - 1979-1982, 2077, 2716
Appropriations - 1010, 1896, 2077-2078, ***2100***, 3439, ***3668***, 3731
Legislative summary - 3702
RU 486: Tiny pill with big impact - 598, 2521
Family Support Act (1988) - 4024
Family Support Administration - 2324, 3740
Farm Credit System - 657, 1720, 3010, 3734
Farm income stabilization. *See Agricultural price and income supports.*
Farmers Home Administration (FmHA)
Appropriation - 2306, 3010, 3734
Authorization - 1268, 2829
Budget - 311
Farm bill - 385, 1550, 3493
Loan-restructuring rules - 747
Rural development - 657-658, 910, 3493
Town population limits - 1481
Farming. *See Agriculture and farming.*
Farren, J. Michael - 1100-1101
Fascell, Dante B., D-Fla. (19)
Antarctica protection - 3116
Barrier islands system - 2049
Chemical weapons - 1800
CQ vote studies - 52, 4205
Election 1990 - 2537, 2853, 3800, 3848
Financial disclosures - 1716
Florida Keys sanctuary - 2410, 3604
Foreign aid
ASHA program - 45
Authorization, FY 1991 - 1010
Authorization, FY 1990 - 1280, 1737
Budget resolution - 1279
Cambodia - 2078
El Salvador - 1280
Emerging democracies - 680
Kenya - 2337
Panama-Nicaragua - 678, 928, 1087, 1280
Peace Corps Memorial - ***3250***
Offshore oil - 2043
Panama resolution - ***414***
Persian Gulf issues - 2727, 2838-2839, 3031, 3140-3142, 3240, ***3250***, 3440, 3880
T.V. Marti - 1930
U.S.-Israel relations - ***1304***
Fauntroy, Walter E.
China loans - 1781, 1948
D.C. statehood - 630, 1554
D.C. tax revolt - 584
Ethics investigation - 1241, 1456
Mayoral race - 743-744, 2951
South Africa sanctions - 307
Fawell, Harris W., R-Ill. (13)
Civil rights - 1352-1353, 1482
CQ vote studies - 52, 4205
Education bill - 1083
Election 1990 - 935, 3849
GSA construction grants - 2219
Honoraria - 1751
Legislative branch funds - 3573
State property taxes - 1610
Fax regulations - 1554
Fazio, Vic, D-Calif. (4)
Abortion services - 1882, 2230, 3021, ***3062***
Budget deal - 2894, 3476
California redistricting initiatives - 1492, 1804
California's heterogeneous delegation - 2761-2763
Campaign-finance reform - 519
Congressional pay raise - 3795
CQ vote studies - 52, 4205
DCCC chair - 371-372, 3759, 4002, 4066
Disability-rights bill - 1658
Election 1990 - 1677, 1805, 3804, 3847
Ethics in government law - 1137
Franking restrictions - 1531, 2195, 2382, 2477, 2483, 3475, 3573
FY 1990 supplemental - 1534
Honoraria - 1750
Military bases environmental cleanup - 2134
S&Ls fraud - 2475
South Africa sanctions - 2084
Super collider - 1949
Federal aid to states and cities
Adult literacy programs - 2320
AIDS relief - 1079, 1561-1562, ***1600***, 1891, ***1910***, 2527, 2594, 2683
Cancer detection grants - 2593
Child care - 998-1001, ***1024***, 1274, 3605
Community Services Block Grants - 1560, ***1602***, 3234, 4245
Drug treatment - 2925
Energy conservation - 3208
Fund-transfer bill - 3114, ***3154***, 3415
Handling toxic spills - 3013, 3121
Job Training Act (JTPA) - 2309, 2406, 3118
Housing - 1271, 3231, 3422, 3514
Medicaid funding split - 1201, 3417, 3509
Minority health-care programs - 3132
National service programs - 2925
New federalism for American Indians - 98-100
Reagan era legacy - 897
Refugee resettlement funds - 592-596
School volunteer aid - 2228, 2328
Vocational education provisions - 1153, 4241
Voter registration grants - 410-411, ***414***
Zebra mussels control - 3213, 3750
Federal Aviation Administration (FAA)
Aging-aircraft bill - 2299
Airline rights - 1788
Airline safety infractions - 2299, 2512
Airport slots-trading repeal - 2509
Appropriation, FY 1991 - 1952, 2216, 2408, 2592, 3738
Authorization - 1653, 1876
Aviation Safety and Capacity Expansion - 2510-2511, ***2558***, 2592
Aviation security and terrorism - 2914, 3121, 3216, 3603
Budget - 317
Bush transportation policy - 746-747, 912
Federal Bureau of Investigation (FBI)
Anti-drug plan - 243
Appropriation
FY 1990 - 1244, 1466-1467, 1533, 1633, 1818
FY 1991 - 2065, 3431, 3742
Budget - 316
Federal Communications Commission (FCC)
Alternative telephone operator services - 3216
Appropriation, FY 1991 - 2065, 3431, 3742
Authorization - 2915
Baby Bell business restrictions - 744-745, 2658
Cable TV re-regulation - 1786-1787, 2053, 2407, 2910-2912, 3119, 3506, 4200
Campaign advertising rates - 3214
Children's TV - 2309, 2407, 3011, 3215, 3507
Fairness doctrine
Legislative outlook - 19, 2659
Legislative summary - 2659
Supreme Court cases - 100
Fax regulations - 1554, 2508
High-definition TV development - 2215
Minority set-asides - 100, 2069
Radio spectrum bands expansion - 1959, 2512, 2823-2826
Telecommunications relays - 2443
Unsolicited advertising penalties - 2508
Federal contractors. *(See also Defense contractors.)*
Contracting-out process - 1789, 1961
Davis-Bacon Act overhaul - 1961
EPA management problems - 388
NASA audit of Hubble Space Telescope - 2128-2129
Space contracting - 3233
Federal Coordinating Council for Science, Engineering and Technology (FCCSET) - 184
Federal Council on the Arts and Humanities - 2921
Federal Courts Study Commission - 1073-1075, 3135
Federal Crop Insurance Corporation - 309, 1821, 2306, 2909, 3010, 3734
Federal debt. *See Budget, U.S.*
Federal Deposit Insurance Corporation (FDIC)
Appropriation - 2066, 3136, 3744, 3878 (corr.)
Bluebonnet case - 2706
Budget - 312, 4013
Commercial bank failures (1989) - 1638
History - 522
Hove appointment - 1867, 2392
Liabilities
Background- 520-525
Bank insurance funds shortfall - 2491, 2899-2900, 3002
Bill to up Insurance Fund premiums - 3002, 3103, 3580
Insurance denials to risky banks - ***3655***
1988 S&L deals - 2705, 2707, 2901, 3002
RTC funding - 96-97, 227-228, 1177, 1638, 1940, 2491, 2998
Money-laundering penalties - 736
Seidman's successor - 1336, 2392
Silverado suit - 2204
Federal Election Commission (FEC)
Appropriation - 2219, 2908, 3739
Campaign-finance reform
Bundling will be hard to limit - 518, 1627
House members over PAC cap - 2582
New Hampshire PAC-spending limits - 1048, 1240, 1626
Soft-money activities disclosure - 961-963
Spending limits - 1621-1626
State spending-limit laws - 118, 1240, 1626
Campaign '90
Bush's fundraising dinners - 2818
How parties help Senate candidates - 3758, 4237
Independent expenditures - 3758
Murtha's battle - 2025-2027
1990 election funds - 3756-3759
Party spending reports - 4235-4237
Yates' fund-raising - 2023-2025
Clean-air lobby
Contributions to House members - 811-817
PAC contributions by industry - 813-815
DCCC funds - 373, 4000-4001, 4235
Durenberger book deal - 1771
Free Cuba PAC spending - 1933
Housing industry spending (1987-88) - 2834
NRCC spending - 4000-4001, 4235-4237
NRSC spending
Breaking free of spending limits - 3091
'Bundling' violation - 255, 518
GOP Senate fundraising muscle - 3098-3092, 3758
Post-election report - 4237
S&L largess in the 1980s - 2028, 2109
Senate spending in 1986 and 1988 - 1624-1625
Federal Emergency Management Agency
Appropriation - 1050, 1818, 2066, 2068, 3744
Earthquake preparation - 3604
Nebraska tornado assistance - 1821
Federal employees. *(See also Congressional employees; Federal retirement benefits; Judiciary; Military personnel issues; Office of Personnel Management.)*
Acquisition personnel training aid - 2934, ***2966***
Alternative dispute resolution - 1797
Contracting-out process - 1789, 1961
Counterintelligence laws - 2236-2238
Defense personnel cutbacks - 337, 1364-1367
Double-dipper law - 2603
Hatch Act reform - 1347, ***1390***, 1473-1474, ***1508-1509***, 1651, 1874, ***1910***, 1955-1956, ***2002***, ***2007***
Hotel smoke-detector bill - 2912
Patronage system - 1973
Pay rate for scientists and engineers - 2603
Pay system overhaul
Boxscore - 2710
Conference - 3505
Federal pay gap (chart) - 2711

Federal employees (Cont.)
House action - 2311, 2710, 3601, 3739
Senate action - 2400, 2710, 2909
Senior Biomedical Research Service - 3023
State-by-state statistics (chart) - 1956
Whistleblower protections - 1267, 3598
Federal Energy Regulatory Commission
Appropriation - 1872, 2298, 3735
FERC member terms - ***1020***
Federal Financing Bank
S&Ls bailout - 228, 733, 982, 1940
Federal government (general). *(See also Ethics in government; Federal employees; Federal reorganization; Fraud and waste in government programs; General Services Administration; Regulatory process; Research and development, U.S.)*
Acid-free paper use - 1554
Administrative judge corps - 2076
Alternative dispute resolution - 1797
Contracting-out process - 1789
Federal asset sales - 1179
Federal Civil Penalties Adjustment Act - 3114, ***3154***
Federal financial officers (CFOs) - 3507
Future liabilities - 309, 1129, 2899-2900
OMB auditing facilities - 1071
Pay comparability - 2400
Rulemaking procedures - ***1392***
Regulation for off-budget agencies (GSEs) - 1720, 3197
Shutdown consequences - 3098-3099
Federal Highway Administration
Appropriation - 2217, 2408, 3738
Highway repair needs - 4138
Highway Trust Funds misuse - 3501
Federal Home Loan Bank Board - 2706, 2901, 3002, 3790
Federal Home Loan Banks - 1720
Federal Home Loan Mortgage Corporation (Freddie Mac) - 309, 312, 1720
Federal Housing Administration
Authorization - 3229-3230, 3514, 3612, 4091
FHA overhaul - 1798, 1886, 1965, 2059, 2229, 2424, 2514-2515, 2829, 3515, 3580
HOPE program - 839, 2059, 2514, 2833, 2855-2856, 3514, 3612, 4097
Mortgage-insurance program
Cranston-D'Amato bill - 1269, 1357, 3420
Efforts to stem program's losses - 2424-2425, 2513, 2829, 3230
Expiring programs extension - 2929
Financing a $70,000 home (chart) - 2424, 2832
Legislative summary - 2662, 3705
Provisions - 2854, 4095
Vento-Ridge proposal - 2424, 2515, ***2554***, 2831-2834, 3515-3516
Federal Insecticide, Fungicide and Rodenticide Act
Pesticide exports hazard - 1783
Federal Judicial Center - 3743
Federal Land Policy and Management Act (1976) - 1486
Federal lands. *See Public lands.*
Federal Managers Financial Integrity Act (1982) - 1071
Federal Maritime Commission - 1895, 2065, 3431, 3742
Federal Mediation and Conciliation Service - 3741
Federal Mine Safety and Health Review Commission - 3741
Federal National Mortgage Association (Fannie Mae) - 309, 312, 1720
Federal Pay Comparability Reform Act of 1990 - 2400
Federal procurement. *See Defense contractors.*
Federal Railroad Administration
Appropriation - 2217, 2408, 3738
Hazardous-materials transportation - 325
Federal reorganization
Administration law judges' independence - 1484
Deposit-insurance reform - 520-525, 2900
EPA cabinet-level status - 235, 988, 2660
Food for Peace (PL 480) revision - 115-116, 1066
Federal Reserve System
Bank securities powers - 1129, 3003
Currency exchange-rate activities oversight - 2039
Economic forecasts for the coming year - 2279
Fed's independence - 34
Greenspan cautious on interest rates - 3003
Greenspan easing of credit policy - 2208, 2279
Greenspan economic growth forecast - 574
Inflation-fighting efforts - 383, 574
Kelley nomination - 1056
Stock and futures markets regulation - 1056, 1467, 1781, 2202-2204
Federal retirement benefits
Budget - 315
Budget summit spending cuts - 3201
Federal Savings and Loan Corporation (FSLIC) - 520, 1176, 2066, 2586, 2707
Federal Trade Commission
Appropriation
FY 1990 - 1822
FY 1991 - 2065, 3431, 3742
Cigarette advertising restrictions - 1546, 2923
Octane mislabeling - 2502
Federalism. *See Federal aid to states and cities.*
Federation for American Immigration Reform - 4003
Federation of American Scientists (FAS)
Cambodia aid - 2725
CFE treaty - 1665
Nuclear warheads safety - 1733-1734
SDI program - 335
Space plane - 37
Space programs - 3109-3110
Feighan, Edward F., D-Ohio (19)
Anti-drug efforts - 686
CQ vote studies - 52, 4205
Election 1990 - 856, 1501, 3852
Honoraria - 1753
Judiciary subcommittee shuffle - 4081
S&Ls fraud - 2204
Fetal research - 2719
Fields, Jack, R-Texas (8)
Clean-air bill - 147, 816, 985-987, 1062-1063, 3409
CQ vote studies - 52, 4205
Cruise ship *Monterey* sale - 912, 1190
Eastern Airlines strike - 745
Election 1990
Campaign contributions - 812
Outlook - 698, 858
Results - 3853
Honoraria - 1753
Offshore oil - 2041
Super collider - 1950
Filibusters and cloture votes
Anticrime package
Gun issue, NRA lobbying - 1790-1791, ***1831***
Vote switchers - 1791
Civil rights bill - 2312, ***2358***
Cloture votes, 1981-89 (chart) - 2314
Finance Committee (Senate)
Deficit reduction - 1331, 3396
Environmental turf - 151
Financial Democracy Campaign - 2998
Financial Crimes Enforcement Network - 1718
Financial disclosure
Ethics in Government Act corrections - 1137, 1241
Foreign investment bills - 976-979, 1866
Honoraria earnings
House - 1750-1753
Leaders' finances - 1714-1715
Senate - 1749-1750, 1713
Senators moving away from honoraria - 1628
Top earners - 1713
HUD scandal - 838
Financial industry. *See Banks and banking.*
Financial Management Service - 2908, 3739
Fire Administration, U.S. - ***1510***
First amendment issues. *See Freedom of religion; Freedom of speech; Supreme Court.*
Fiscal policy. *See Budget, U.S.*
Fish and fishing
Dolphin safe tuna - 3750
Fish and wildlife conservation - 3121, ***3154***
Fish and wildlife preservation fund - 1072
Fish inspection (mandatory) - 585, 833, 1650, 2051, 2307, 2913, ***2965***, 3598, ***3664***
Japanese whaling bill - 3116
Magnuson Fisheries Act - 388, ***414***, 1653, 3415, ***3458***, 3750
Tuna labeling bill - 1553, 1649
Underwater pipeline inspections - 2500, 3507, 3751
Worm Gett'r probes - 661
Fish and Wildlife Conservation Act - 3121, ***3154***
Fish and Wildlife Foundation - 3121, ***3154***
Fish and Wildlife Service
Acid rain research - 3955
Appropriation
FY 1990 - 1819
FY 1991 - 3212, 3737
Arkansas fish farming laboratory - 1818
Desert tortoise protection - 1487
Fort Braggs birds protection - 3529
Spotted owl protection - 2397, 3105, 3500, 3593
Wetlands protection - 1346, 3213
Zebra mussel control - 1648, 3750
Fish, Hamilton Jr., R-N.Y. (21)
Civil rights - 2418
CQ vote studies - 52, 4205
Crime bill - 2420
Disability-rights bill - 1354
Eastern Airlines strike - 745
Election 1990 - 2731, 2948, 3851
Honoraria - 1752
Insurers' antitrust exemption - 1875
Vertical price fixing - 1199, ***1220***
Visa-allocation bill - 596, 1076
Fitzwater, Marlin
Budget summit - 1457
Bush shift on taxes - 2031, 3393, 3398
Civil rights bill - 2314
Cyprus issue - 1803
EPA Cabinet bill - 988
FY 1990 supplemental - 1011
Moynihan tax cut proposal - 192
Nicaragua election - 401
Parental leave bil - 1873
Persian Gulf policy - 3880, 4202
Ryan nomination - 982
S&Ls bailout - 1937-1938
South Africa reforms - 407
Soviet aid - 758
Taylor FDIC appointment - 1336
U.S.-Japan trade - 1100
U.S.-Soviet trade - 1537
Flag burning. *See Freedom of speech.*
Flag Protection Act (1989) - 1570, 1880
Flag Protection Act (1990) - ***2004***
Flake, Floyd H., D-N.Y. (6)
CQ vote studies - 52, 4205
Election 1990 - 2947, 3851
Ethics violation charges - 2483
Honoraria - 1752
Housing - 1358, 1481, 1792, 1887-1888
Flippo, Ronnie G., D-Ala. (5)
CQ vote studies - 52, 4205
Election 1990
Abortion - 772
Outlook and results - 440-441, 1216, 1576-1578, 1808-1809
Honoraria - 1750
Flood control
Appropriation
FY 1990 - 1050, 1243, 1533
FY 1991 - 1788, 1951, 2297
Authorization - 1648-1649, 2410, 2505, 3117
Flood insurance - 2915, 4014
Glen Canyon Dam water fluctuations - 2497-2498
Florida
Congressional delegation
Bacchus profile - 3811
Peterson profile - 3810
Congressional redistricting - 3843
Election 1990
Calendar - 437
Election data summary - 438
Governor - 1152, 1207, 2538-2539, 2852, 3838, 3848
11th District - 1017, 1152, 1505, 2536-2537, 3245, 3298, 3848
House - 451-453, 1505, 2536-2540, 2852-2853, 3648-3649, 3849
House candidates (box) - 2537
Outlook - 3297-3298
Primary - 2852-2853
Results - 3848
Florida Keys sanctuary - 2410, 3604, 3750
GOP's growth: Fluke or foreboding? - 1162
State party phone numbers - 510
Voter and party registration - 509
Florio, James J., D-N.J. (1)
CQ vote studies - 52
Resignation - 119
Foglietta, Thomas M., D-Pa. (1)
CQ vote studies - 52, 4205
Election 1990 - 782, 1380, 1585, 3852
Honoraria - 1753
Military base closings - 340
Money laundering - 1252, ***1304***
Foley, Thomas S., D-Wash. (5)
Appropriation, FY 1990 - 1011, 1630-1633, 3099
Arts funding (NEA) - 1968
Budget
Balanced budget amendment - 2284
Budget agreement announcement (9/30) - 3247
Budget process reforms - 573
Bush role on taxes - 1051, 2031, 2033, 2094, 3398
Dorman role - 92-93
Defense - 398, 683, 759, 842, 1801
Deficit deal - 3574

Foley, Thomas S. (Cont.)
Limits of leaders' clout - 3189, 3472
Moynihan plan - 32, 221
Rostenkowski's deficit plan - 818
Social Security tax offset? - 572
Summit - 1329, 1459, 1461-1462, 1636, 2487, 2583-2584, 2895, 2995, 3093-3094, 3099, 3183-3188
Campaign-finance reform - 10, 12, 517, 519, 1127, 1936, 2482, 3092
Capital gains tax - 2035
Child care - 751, 920-921, 1000, 2325, 3511, 3605
Clean-air law - 229, 652, 1551, 2214, 2292
Covert operations - 3532
CQ vote studies - 52, 4205
Crime package - 2323, 2919, 3130, 3520
Democrats' high-technology agenda - 1957
Eastern Europe aid - 400
El Salvador aid - 1280, 1368, 1370, 1572, 1670
Election 1990
Backlash at S&L crisis - 2475
Fund-raisers for Rep. Yates - 2025
Outlook - 2547, 3036
Results - 3800, 3853
Farm bill - 1469, 3205, 3597
Flag amendment - 1083, 1570, 1877, 1962
Frank case - 2380
Franked mail limits - 2195, 3092
Gun controls - 2323, 3130, 3520
House leaders' finances
Financial disclosure - 1715
Honoraria in 1989 - 1628, 1713, 1715, 1753
PAC gifts in 1988 - 2582
Leadership
DCCC chair vacancy - 371-372
Gulf crisis consultative group - 3535, 3630
Legislative agenda - 2123
Legislative summary - 2646
102nd Congress changes - 4059, 4066
Post-Wright changes - 642
State of the Union rebuttal - 297, 351 (text)
Medicare costs - 3217
Moscow embassy - 611
Nuclear warheads safety - 1734
Panama-Nicaragua aid - 928, 1007
Persian Gulf policy - 3881, 4006
Puerto Rico statehood - 3009
S&Ls fraud - 1937, 2323, 2492
Tax-code 'bubble' - 2281
Tax increase - 1857
Trade
China MFN status - 1775, 2200
Textile quotas - 2387, 3406
Fallow-Through - 1081, 1360-1361, 1560, ***1602***, 2072, 3522, 4245
Food and Drug Administration
AIDS grants - 1562
Appropriation
FY 1990 - 1013, 1050, 1244, 1820
FY 1991 - 2306, 3010, 3734
Birth-control research - 597-598, 2521-2522, 3616
Butter standards - 2909
FDA revitalization
Appropriations, 1982-90 (chart) - 665
Authorization - 664-667, 3754
Boxscore - 664
Generic-drug scandal investigation - 664-667
Odds against user fees - 666
Fish inspection - 585, 833, 1650, 2051, 2307, 2913, ***2965***, 3598, ***3664***
Food nutrition labeling - 1274, 1569, 2523, 3206, 3415, 3617
Generic drugs regulation - 1244
Medical device regulation - 3131, 3430
OMB involvement in agency regulations - 1134
Orphan drugs - 1972, 2327, 2524, 3616
Steroid sales crackdown - 3755
Pesticide poisons - 1783, 2495
Tobacco regulation - 1546-1547
Food and nutrition. *(See also Agriculture and farming; Food for Peace; Food safety; Food stamps.)*
Appropriation
FY 1990 - 1821
FY 1991 - 2213, 2306, 3010, 3734
Community Food and Nutrition Program - 2072, 3234
Farm bill - 581, 909, 2213, ***2359***, 2495, 3051, 3493, 4042
Nutrition labeling - 1274, 1569, 2523, 3206, 3415, 3617
Organic foods - 2496, ***2556***
Food for Freedom - 1066, 2213
Food for Peace
Angola aid - 114-116
Appropriation - 2306, 2909, 3010, 3734
Farm bill - 1066, 1265, 1869, 2213, 2395, 3045, 3492, 4040
Panama aid - 405
PL 480 revision - 115-116, 1066, 2767
Politics of food aid
Congress, President vie for control PL 480 - 2767-2770
Recipients of aid - 2768
U.S. farm exports - 2769
Food safety
Appropriation, FY 1990 - 1821
Disability-rights bill - 1793, ***1831***, 2071
Fish inspection - 585, 833, 1650, 2051, 2307, 2913, ***2965***, 3598, ***3664***
Nutrition labeling - 1274, 1569, 2523, 3206
Pesticide regulation - 16, 1783, 2050, 2496, 3411
Truck 'backhauling' rules - 184, 325, 989, ***1020***, 1064, 3013, 3507
Food stamps
Appropriation
FY 1990 - 1013, 1050, 1244-1245, 1532, 1633, 1821
FY 1991 - 2213, 2306, 3010, 3595, 3734
Farm bill - 385, 581, 909, 1869, ***2556***, 3051, 3493, 4042
Ford, Gerald R. - 1934, 3387
Ford, Harold E., D-Tenn. (9)
CQ vote studies - 52, 4205
Election 1990 - 498, 1817, 1984, 2350, 2550, 3853
Fraud trial - 519, 1174, 1324
Honoraria - 1753
Ford, Wendell H., D-Ky.
Airline takeovers - 19
Airport user fees - 2510, 2659, 3414, 3586
Budget
Add-ons - 3485-3486
Byrd rule waiver - ***3656***
Summit - 2893
Campaign-finance reform - 517, 1322, 1529, 2481
Civil rights - 2225, ***2256***
Civil rights for Senate employees - 2227, ***2256***
Clean air law - 3592
CPSC authorization - 662
CQ vote studies - 52, 4205
Democratic whip race - 199, 3572, 3794-3795, 3872
Disability-rights - 2227, ***2256***
Honoraria - 1749
Indian grave sites protection - 3751
Mailing privileges - 1856, ***3670***
PAC receipts (1983-88) - 1293
Pet Theft Act (1988) - 2302
Transportation budget - 912
Uranium enrichment - 3485, 3581, 3596
Voter registration bill - 3092
Ford, William D., D-Mich. (15)
Civil rights - 1353
College sport's revenues disclosure - 1661
Commemorative legislation - 570
CQ vote studies - 52, 4205
Education and Labor chair - 3807, 4063
Education bill - 1002, 2318-2319, 3614, 3752
Election 1990 - 2086, 2610, 3850
Federal pay structure - 2311
Hatch Act revision - 1874, ***1910***
Honoraria - 1752
Minority scholarships - 4143
Profile - 4063
Foreign affairs. *(See also Defense; Embassies; Foreign aid; Foreign trade; Latin America and the Caribbean; State Department; Treaties and international agreements; names of individual countries.)*
Cultural exchange programs - 344
Erosion of presidential authority - 293-295, 603-604
Foreign acquisition of U.S. assets - 976-979, 1866, 2652, 3204
Legislative summary - 2664
Foreign Affairs Committee (House)
Environmental turf - 151
State authorization turf battle - 603
Foreign Agents Registration Act - 975
Foreign aid. *(See also Agency for International Development; Arms sales; International development banks; Latin America and the Caribbean; Peace Corps.)*
Appropriation
Aid cutback (FY 91) requirement - 3888, 3932 (corr.)
FY 1990 supplemental - 1007, 1011-1012, 1049-1050, 1087 (corr.) ***1110***, 1327, ***1389***, 1532-1534, 1633, 1736-1738, 1819
FY 1991 - 1896-1898, 1980-1981, 2077-2081, ***2100-2102***, 3237-3239, 3439, 3536, 3627-3629, ***3657***, ***3669***, 3730-3733, ***3766***
Authorization, FY 1990 supplemental - 1670-1671, ***1688-1690***, ***1692***, 1737
Budget
Authority and outlays - 320
Details - 343-345
Highlights - 314
Resolution - 1279
Covert operations - 2721-2725, 2935, 3532-3534, 3625
Emerging democracies
Earmarking of funds - 680-682, 1736-1738
Eastern Europe - 344, 400, 681, 756-758, 1008, 1279, 1898, 2334, 3747
Eastern Europe Loan Guarantee Program - 1721
El Salvador - 1009, 1087, 1490, 1571-1572, 1670-1671, 3628, ***3657***
Legislative summary - 2667, 3709
Nicaragua - 402, 844, 928-930, 1007, 1049, 1086, ***1692***, 1736, 1898
Panama - 404-405, 844, 928-930, 1007, 1049, 1086, ***1692***, 1736
Poland and Hungary (1989) - 680
Soviet Union - 2235
Support for Eastern European Democracy Act (SEED II) - 2235, 2334
Tied aid credits - 1720-1721, 2038, ***3668***, 3730
Family planning. *See* Population planning *(below)*.
Food for Peace - 2767-2770, 3492, ***3734***
GOP 'Right's' agenda - 251-252
Legislative outlook - 27
Legislative summary - 2651, 2666, 3709
Lobbying - 408, 2935
Multilateral banks - 2038, 2651
Narcotics control by cooperating nations - 686
Population planning - 1979-1982, 2667, 2716, 3439
Security aid, FY 1989-91 - 409
Third World debt relief
Brady plan (1989) - 2037
Brooke-Alexander amendment - 405
China loans debate - 824, 1897, 2038, 3747
Development bank funds - 2038-2039, 2651, 3747
Eastern Europe and African debt relief - 1747-1748
Egypt - 2932-2933, 3031, 3439, 3536, ***3668***, 3730
IMF capital increase - 383
Latin America - 2037, 3537, 3747
Panama-Nicaragua debts - 930
Poland debt - 1897
Foreign investment. *See Foreign ownership disclosure.*
Foreign Military Financing - 3733
Foreign Military Sales (FMS) - 409, 1896
Foreign ownership disclosure
Foreign investment in U.S.
Boxscore - 3583
Congressional action - 976-979, 1866, 2493, 3001, 3204, 3583
Direct investment (1984-88) - 976
Governors' pursuit of Japanese investors - 978
Greenspan criticism of investment curbs - 228
Joint manufacturing ventures limit - 1797
Legislative summary - 2652, 3689
U.S. investment abroad (box) - 979
Foreign Relations Committee (Senate)
Environmental turf - 151
State authorization turf battle - 346, 603
Foreign takeover restraints - 3001
Foreign trade. *(See also Agricultural trade; Arms sales; Export-Import Bank; Foreign ownership disclosure; General Agreement on Tariffs and Trade (GATT); Office of the U.S. Trade Representative.)*
Caribbean Basin (CBI) - 649, 970, 1248-1250, ***1301***, 1541, 1640, 1946, 2489-2490, 2687-2689
CBI beneficiary countries - 2490
CQ roundtable: Moral conundrum of trading partners - 2570
Currency exchange rates - 1183
Customs and Trade Act of 1990 - 1640, 1946, 2489-2490
Czech trade accord - 3003, 3586
Export controls
Boxscore - 1335
EX-Im financing of military sales - 2289
Export Amendments Act veto - 2289, 3932, 3972
High-tech goods - 228, 251, 575, 737, 970, 1335, 1778, ***1832***, 2289, 2902, 3586, 3932

Foreign trade (Cont.)
Legislative summary - 2652, 3689
Log export deal - 1249, 1266, 1470, 1541, 1640
Generalized System of Preferences (GSP) - 29
GOP 'Right's' agenda - 251
Jackson-Vanik rules
Background, constitutional questions - 1774
Cold War-era trade barriers - 28-31, 1249
Congress' prerogatives - 649, 1249, 1538-1539, 1640, 1946
Legislative outlook - 15, 381
Soviet emigration law - 1640, 1721
Soviet food aid, trade waiver - 4086-4087
Latin America. *See* Caribbean Basin (CBI); Western hemisphere free-trade zone.
Mexico free-trade pact - 1864-1865, 2039, 3003
Legislative summary - 2651
Most-favored-nation (MFN) status
China - 1334, 1540, 1639, 1775, 1944, 2200-2201, 2288, 3102, 3203, 3490, ***3550***
Czech trade bill - 3102, 3490, 3586
Eastern European countries - 30, 758, 1774
Hungary - 1640
Jackson-Vanik changes - 649, 1249, 1538-1539, 1640, 1946
MFN: Not just for favorite nations - 1774
Soviet Union - 381, 1249, 1334, 1537-1540, 1640, 1721, 1776, 4087
Strings proposed for foreign aid - 1720-1721
Super 301 (1988 Trade Act) - 649, 967, 1251-1252, 1333-1334
Textile bill - 1055, 1248, 1945, 2208, ***2257***, 2286-2287, ***2358***, 2387-2388, 2490, 3000, ***3060***, 3405-3406, ***3454***
U.S.-Japan
A profile of the '80s: Trade statistics - 966
Bush, Kaifu meeting - 785
Calendar of upcoming deadlines - 967
Congress and Japan - 965-971
Japanese lobbying - 972-975
Legislative outlook - 15, 967
SII agreement - 2040
SII report - 1054, 1100-1101 (text)
Super 301 process - 1251-1252, 1333-1334
What polls show - 968
Wood products - 649, 1251
U.S.-Soviet
Bush-Gorbachev trade pact - 1721, 1776, 1823 (text)
Food aid - 4086-4087
House Lithuanian support - 1777, ***1832***
Legislative outlook - 15
Most-favored-nation status - 1249, 1334, 1537, 1773, 4087
Senate Lithuania resolution - 1334, ***1389***
Trade talks - 381, 970, 1537
Western Hemisphere free-trade zone - 2037
Forest Service
Appropriation - 1820, 3212, 3737
Farm bill provisions - 3050
Firefighting funds - 1013, 1050, 1244, 1633, 1820
Forest stewardship program - 1187
Grazing fees - ***3542***, 3737
Logging in national forests
Checklist - 171
Jobs vs. environment battle - 2043-2044, 2906, 3104-3107, 3500, 3593
Legislative outlook - 17, 171-172
Log exports ban - 1248-1249, 1266, ***1301***, 1335, 1470, 1541, 2489
Money-losing sales phase out - 2294-2295, 2397
Old-growth forest protection - 2906, 3104-3107, 3500, 3593
Road building - 3594, ***3669***
Spotted owl protection - 2043, 2397, 2906, 3104-3107, 3500, 3593, ***3669***
Timber sales (box) - 2294
Military bases expansion - 1485-1489
Tongass timber program - 742, 1871, ***1909***, 2656, 3415, 3594
U.S.-Japanese trade agreements - 1251
Yellowstone fires claims - 1328, 1820
Fossil fuels. *See Coal; Natural gas; Oil industry.*
Fowler, Wyche Jr., D-Ga.
B-2 bomber - 3433
Budget
Reconciliation - 3393
Summit - 1535, 1593, 2029, 2276, 2487
Taxes - 2197-2198
CQ vote studies - 52, 4205
Election 1986 campaign spending - 1625
Farm bill - 169, 830-832, 1137, 1344-1345, 1469
Honoraria - 1749
Logging in national forests - 150, 171-172, 3500, 3594, ***3669***
PAC receipts (1983-88) - 1293
Ryan nomination - 1053
U.S. troop levels in Europe - 684
France
CFE treaty - 3930-3932
Charter of Paris for a New Europe - 3932
Direct investment in U.S. - 976
Frank, Barney, D-Mass. (4)
Aspin MX-for-Midgetman deal - 1144
Bank insurance funds - 2899
Budget summit - 2894
China MFN status - 1944
Civil rights - 2418
Conflict-of-interest law - 674
Coin redesign, U.S. - 3489
CQ vote studies - 52, 4205
Crime bill - ***3258***
Defense budget - 10, 25, 759-760, 821, 842-843, 926
Disability-rights bill - 1355
Election 1990
Abortion - 773
CQ midyear survey - 2144
Outlook - 472, 1816, 2091, 2606, 3035
Results - 3850
Ethics probe - 12, 1047, 1324, 1629, 2196, 2273-2274, 2379-2380, ***2456***
Farm bill - 169, 2212
Federal rulemaking procedures - ***1392***
FY 1990 supplemental - 1631
Honoraria - 1751
Housing - 1356, 1480, 1886-1888, 2229, 2514, 3122, 3514, 3516
Immigration law - 1005, 2519-2520
Judiciary subcommittee shuffle - 4080-4081
LSC authorization - 1728, 1731, 2419, 2525
McCarran Act revision - 332
MX program - 3028, ***3062***
NASA's troubles - 2221
Quad cities compact - ***1392***
Radiation victims compensation - 1004, 3134
Refugee policy - 596
S&Ls bailout - 3489
U.S.-Japan trade - 971
Franking privileges - 1241, 1531, ***1694***, 1856, 2195, 2483, 3573, 3685
Franks, Gary, R-Conn. (5)
Election - 3295, 3848
Profile - 3810
Fraud and abuse in government programs
Farm program abuses - 2209-2212
Federal financial officers - (CFOs) - 3507
Generic-drug scandal - 664-667
Hubble Space Telescope problems - 2128-2129, 2220-2221
HUD scandal - 23, 195, 331, 675, 838, 1481
Indian program abuses - 98-100
Public's growing cynicism
Incumbents' re-election jitters - 2473-2477, 3569
Polls suggest storm brewing - 3032
Zapping honoraria, and the rich - 2480
S&Ls fraud
Accusations of blame - 1937-1941, 2204-2205
Bank fraud bill - 2492, ***2554***, 3584
Bluebonnet case - 2706
Crime bill amendments - 2420-2421
Dixon indictment - 1867
Funds for probe - 1967, ***2002***
Keating Five case - 214-215, 1855, 2647, 3202, 3474-3475, 3571, 3787-3793
1988 S&L deals - 2705-2709
Whistleblower protections - 1267
Free Congress Research and Education Foundation - 1150
Free Cuba PAC
Campaign spending in 1988 - 1933
Voices of the Cuban lobby - 1932
Free trade. *See Foreign trade.*
Freedom of Choice Act - 2717, 2719
Freedom of religion. *See Religion and religious organization.*
Freedom of speech
Children's TV advertising restrictions - 3011
Flag burning
Boxscore - 2063
Case arguments - 755, 1083, 1351, 1570
Constitutional amendment proposal - 1877-1881, 1962
House action - 923, ***946***, 1880, 1962-1964, ***2004***
Key votes - 3915, 3920
Legislative summary - 3704
Senate action - 1881, 2063-2064, ***2106***
Labor's political spending - 961-963
Political spending by corporations - 963, 1118
Freedom of the press
Campaign relevance and the media role - 1842
Frenzel, Bill, R-Minn. (3)
Across-the-board spending cuts - 2066, ***2104***, 2219, 2325, ***2360***, ***2364***, 2409, ***2456***, 2534, ***2552***, ***3660***, ***3544***
Antitrust law - 1797
Appropriation earmarks - 2486
Budget
Bush shift on taxes - 2030
Capital gains tax cut - 2997
Darman role - 93
Democratic rules changes - 4072
Democratic victory - 3484, 3579
GOP battle for fiscal input - 3388, 3391
Making spending cuts stick - 2384
Market trends - 2032
Moynihan tax-cut proposal - 223, 297
Resolution - 1179, 1181, 1246, 1332, 2584
Rostenkowski's deficit plan - 818
S&Ls bailout - 1328
Summit - 1635, 1779, 1862, 2276, 2385, 2764, 2766, 2895, 2996-2999, 3094-3095
Campaign-finance reform - 118, 2483
CQ vote studies - 52, 4205
Export controls - 3586
Farm bill - ***2556***, 3597
Franking restrictions - 3475, 3573
FY 1990 supplemental - 1630
Honoraria - 1713, 1752
Retirement - 964
Super collider - 1950
Textile trade - 2387, 3405
U.S.-Czech trade - 3102
U.S.-Japan trade - 965, 972-974
U.S.-Soviet trade - 1537, 1775, 1778
Friends of the Earth - 146, 232, 2125, 2133, 2215
Friends of the Earth/Oceanic Society - 2401
Frost, Martin, D-Texas (24)
Census undercount fears - 254, 852-853
Child care - ***1022***
CQ vote studies - 52, 4205
Election 1990 - 698, 859, 3853
Honoraria - 1753
House rules changes - 4068
Minority House districts - 1742
Fuel economy. *See Automobile industry.*
Fuel emergency aid - 316, 1013, 1050, 1081, 1245, 1360, 1633, 2072, 3234, 3513
Fuster, Jaime B., Pop. Dem.-Puerto Rico
Puerto Rico statehood - 3009
Futures Industry Association - 822

G

Gallegly, Elton, R-Calif. (21)
CQ vote studies - 52, 4205
Election 1990 - 1677, 1806, 3848
Gallo, Dean A., R-N.J. (11)
CQ vote studies - 52, 4205
D.C. appropriation - ***3454***
Election 1990 - 1288, 1813, 3851
Foreign aid - 1898
Honoraria - 1752
Oil spill liability - 388, ***414***
Gallup Poll. *See Public opinion polls.*
Galvin, John - 1367
Garbage disposal. *See Wastes management.*
Garcia, Robert, D-N.Y. (18)
Conviction appeal - 2027
CQ vote studies - 52
Resignation - 119
Garn, Jake, R-Utah
Anticrime bill - 1791
Banking
Bank holds on check deposits - 2290
Deposit-insurance reform - 2899
Foreign bank rules - 1056, 1641, 3585
1988 S&L deals - 2706
State-chartered bank rules - 3203
Superfund liability for lenders - 2046
Campaign funds
PAC receipts (1983-88) - 1293
S&L gifts - 2109
Clean air law - 902-903, 2293
CQ vote studies - 52, 4205
Honoraria - 1750

Garn, Jake (Cont.)
Housing - 1356
Military base closings - 1486
Ryan nomination - 1053
Space programs - 36, 1958, 2310, 3136, 3233, 3517
Stock-index futures - 2204
Garrett, H. Lawrence III - 1673
Gasoline. (*See also Ethanol and methanol.*)
Alternative-fuels program - 985-987, ***1028***, 1409-1410, 2156-2159, 3408
Auto fuel-economy bill - 164-165, 1064, 3115, ***3149***
CAFE standards - 3693
Gas tax
Budget reconciliation - 820, 1462, 3207, 3480, 3716, 4031
Gulf crisis' effects - 2585
Highway Trust Funds misuse - 3501-3504
Gasohol blenders' tax credit - 2388, 2490
Octane mislabeling - 2502, 3120
Reformulated gasoline - ***1028***, 1412, 1552, 1644-1645, 3408, 3939
GATT. *See General Agreement on Tariffs and Trade.*
Gay rights. *See Homosexuality.*
Gaydos, Joseph M., D-Pa. (20)
Arts funding (NEA) - 1968
Construction safety - 3121
CQ vote studies - 52, 4205
Election 1990 - 782, 1380, 1585, 3852
Highway projects - 2216
Honoraria - 1753
House Administration chair vote - 4060-4061
Gejdenson, Sam, D-Conn. (2)
China policy - 1639
CQ vote studies - 52, 4205
Defense workers' relocation - 89, 2330
Election 1990 - 2347, 2549, 3848
Food for Peace revision - 2770
High-tech exports - 575, 737, 1253, 1335, 1778, ***1832***
Honoraria policy - 1628, 1751
Iraq sanctions - ***2552***
Micmac Settlement Act - ***3454***
Nicaragua aid - 846
Persian Gulf - 4085
Stello nomination - 587, 591
Water subsidies - 1876, ***1912***
Gekas, George W., R-Pa. (17)
Capital punishment - 2323, 3224, ***3256***
CQ vote studies - 52, 4205
Disability-rights bill - 1355
Election 1990 - 782, 1586, 3852
Environmental crimes - 990
Gun control - 2421
S&Ls fraud investigation - 2421
General Accounting Office (GAO)
Appropriation - 3745
Banking
Bank insurance funds shortfall - 2899-2900
Deposit-insurance reform - 521
HUD scandal - 838
1988 S&L deals - 2705
S&Ls bailout costs - 1056, 1176-1178, 1638, 2705-2708
Defense budget deferrals - 335, 605-606, 760
Farmworkers and legal aid - 1729, 2927-2928
Federal contracting-out process - 1789, 1961
Foreign investment in U.S. - 977, 3001, 3584
Job bias and immigration laws - 1005, 3753
Medigap marketing abuses - 527, 529
Navy 'homeporting' costs - 1673
Nuclear weapons plant cleanup - 179, 182
Obscenity law violations - 1795
Octane mislabeling - 2502
OMB regulatory management - 1131
Product liability suits - 326
T.V. Marti - 1931
General Agreement on Tariffs and Trade (GATT)
Agricultural subsidies - 168, 577, 1184, 1723, 1870, 3495, 3597, 4141-4142
Auto gas-mileage rates - 164
China, Taiwan participation - 2201
Sugar import quotas - 1250, 1184, 1640, 2304
Textile, Apparel and Footwear Act - 1945, 2208, 2286, 2387-2388, 3000, ***3060***, 3405, ***3454***
Uruguay Round talks - 381, 968, 970, 1333
General Services Administration (GSA)
Appropriation - 2218-2219, 2508, 2908, 3739
Budget - 318
Generic Pharmaceutical Industry Association - 666
Geneva arms control talks. *See Strategic Arms Reduction Talks (START).*
Geological Survey - 1819, 3212, 3737
Georgia
Election 1990
Calendar - 437
Election data summary - 438
Governor - 1211, 1901, 2348-2349, 2610, 3848
House - 454-455, 1899-1902, 2348-2349, 3298-3299, 3645, 3848
House candidates (box) - 1900
Outlook - 3298-3299
Primary - 454, 2348-2349
Recount - 3933
Results - 3848
Senate - 454, 1748, 2349, 3298
Election runoff system - 2605
State party phone numbers - 510
Voter registration - 509
Voter turnout - 3540
Gephardt, Richard A., D-Mo. (3)
Budget
Moynihan plan - 306
Partisan tensions - 2693, 2897
Process - 571
Reconciliation - 3711
Resolution - 1180-1181
Summit - 1458, 1463, 1536, 1864, 1942, 2094, 2278, 2383, 2487, 2764, 2820, 2894, 2995, 3094, 3183, 3190, 3192, 3247-3248
Tax 'fairness' - 3714
Campaign-finance reform - 2483
Child care - 920, 998
China policy - 246, 1775
CQ vote studies - 52, 4205
Defense
Authorization - 2779
Budget cuts - 842-843
Displaced defense workers' aid - 2329-2331, 2405, 3028
East-bloc upheaval - 397
F/A-18 fighters - 3026-3027, ***3064***
Persian Gulf - 2778, 2955, 3880, 4004, 4006, 4148, 4202
Democrats' high-technology agenda - 1957
Election 1990 - 1017, 1593, 2243, 2613, 3800, 3850
Family leave bill - 2055
Flag protection - ***946***, 1962-1963
Foreign aid
Cambodia - 2233
Panama - 112
Soviet Union - 756-757, 1008, 4087, 4145
Foreign subsidiaries' tax liability - 899, 2207
House leaders' finances
Financial disclosure - 1715
Honoraria - 1752
PAC gifts in 1988 - 2582
Oil-import fee - 2124-2126
Tax reform (1986) - 380, 2282
U.S.-Japan trade - 967, 969, 1054, 1251, 1334
Voter registration - 410
Water projects - 1949
Geren, Pete, D-Texas (12)
CQ vote studies - 52, 4205
Election 1990 - 698, 859, 3558, 3800, 3853
Tax policy - 1637
Germany. *(See also East Germany, West Germany.)*
Treaty restoring German self-rule - 3244, 3537, ***3458***
Gibbons, Sam, D-Fla. (7)
Caribbean Basin Initiative - 383, 649, 1182, 1250, 1640, 1946, 2388, 2489-2490
China MFN status - 1773, 1777, 1944, 3490
Clean-airlaw - 1551
CQ vote studies - 52, 4205
Election 1990 - 694, 2537, 2853, 3848
Honoraria - 1751
Iraq sanctions - 2533
Mexico free-trade pact - 1865
Tax policy - 732
Textile bill - 1945, 2208, 2286, 2387, 2490, 3000
U.S.-Japan trade - 969
Gideon, Kenneth W. - 380, 526, 732, 981
Gilchrest, Wayne T., R-Md. (1)
Election - 3315-3316, 3636-3637, 3850
Profile - 3814
Gillmor, Paul E., R-Ohio (5)
CQ vote studies - 52, 4205
Election 1990 - 856, 1501, 3852
Voter registration - 410, ***414***
Gilman, Benjamin A., R-N.Y. (22)
CQ vote studies - 52, 4205
Election 1990 - 2731, 2948, 3851
Federal personnel training aids - 2934, ***2966***
Honoraria - 1752
State Dept. narcotics control report - 686
Gingrich, Newt, R-Ga. (6)
Advanced Technology Program - 1957, 2222
Budget
Add-ons - 3486
Defense - 1332
Gingrich news conference (6/26) - 2096
GOP budget alternative - 2996, 3391
Summit - 1458, 1463, 1465, 1939, 2031, 2278, 2385, 2484, 2894, 3183, 3186, 3189
Taxes - 2197, 2384, 2709, 2766, 2820-2821, 3096
Bush's popularity - 296
Campaign issues 1992 - 11
Child care - 921, 1001, ***1024***
Chinese students veto - 194
CQ vote studies - 52, 4205
Crime bills - 1555
Defense authorization- 3027
Disabled rights - 2072
Eastern Airlines strike - 745
El Salvador aid - 1490, 1571, 1671
Election 1990
Abortion - 771
Campaign finance - 4262
CQ midyear survey - 2145
Outlook - 454-455, 1902, 2349, 3299
Results - 3798, 3848, 3933
Tax issue - 1465, 2034, 3444
Ethics probe - 12, 727
Farm bill - 2395
Flag amendment - 1963, 2064
Frank reprimand - 1629, 2274, 2379-2380, ***2456***
FY 1990 supplemental - 1630-1631
GOP leadership - 641-642, 3929, 3998-3999, 4067
Honoraria - 1713, 1751
House leaders' finances - 1713, 1715, 1751
Housing - 2515, 2834
Literacy programs for prisoners - 2319, 2425 (corr.)
Persian Gulf crisis - 2778
S&Ls fraud - 1937-1939, 2205
Social Security earnings test - 2836
Space programs - 1958
Textile trade - 3406
U.S.-Israel relations - 198, 1202-1203
Voter registration - 410
Glass-Steagall Act (1933) - 525, 1129, 2493, 3003
Glauber, Robert R. - 730, 980, 2491, 2650, 3489, 3746
Glenn, John, D-Ohio
Abortion - 2713-2714, 2718
Auto fuel-economy bill - 3115
Campaign funds
PAC receipts (1983-88) - 1293
S&Ls largess in 1980s - 2028
Cargo preference - 2394, ***2451***
Clean-air law - 739, ***792***, ***1112***
CQ vote studies - 52, 4205
Defense
B-2 bomber - 2529
Base closings - 2602, ***2628*** M-1 tanks - 2429
Military pay raise - 2604, ***2626***
Military personnel cuts - 684, 1364-1367
Nuclear weapons plants cleanup - 182-183
Pay scale for specialists - 2603
EPA cabinet status - 235, 654
Federal pay comparability - 2400, 2909, 3505
Hatch Act - 1347, ***1390***, 1473, ***1508-1509***
Honoraria - 1750
IRS funds - 2908, ***2965***
Keating Five case
Background - 12, 211-216, 1855, 2647, 3202, 3571-3572
Bennett report - 3867-3869
Committee action - 3994
History of the affair - 3791-3793
Senator's opening statements - 3870, 3964 (text)
What the senators did - 3789, 3927
NASA projects cost overruns - 1259
OMB review powers - 990, 1135, 1785, 2218, 3602
Space plane - 36
Stello nomination - 231, 323, 591
Textile quotas - 2287
Trade - 967
Zebra mussel control - 1648
Glickman, Dan, D-Kan. (4)
Animal-rights battle - 2302
Budget deals - 3472, 3574
Campaign-finance reform - 1936
Civil rights - 2418
Covert operations - 2935, 3534
CQ vote studies - 52, 4205
Disability-rights bill - 1355
Election 1990 - 2612, 3849
Farm bill - 581-582, 991-994, 1065, 1188, 1264-1265, 1469, 1549-1550,

Glickman, Dan (Cont.)
1647, 1723, 1725, ***2454***, 3205
Fish inspection - 585, 2307
Food stamp fraud - 909
Gun control - 2323
Honoraria - 1751
Insurers' antitrust exemption - 1875, 1960
Iraq sanctions - 2431, ***2552***
Persian Gulf policy - 2673, 3881
RICO revision - 3025
S&Ls fraud investigations - 2420
Soviet food aid - 4086-4087
Stock market regulation - 822-823, 980, 1056
Textile bill - 3001
Global-warming research. *See Environment.*
Goldberg, Fred T. - 380
Gonzalez, Henry B., D-Texas (20)
Banking
Committee chairmanship re-election - 4061
Deposit-insurance system - 520, 2899-2900
Keating Five case - 3787
Lincoln scandal - 737, 824
Money-laundering bill - 1719
Ryan nomination - 737
S&Ls bailout - 96, 525, 1176, 2205, 2492, 2705, 2998, 3404, 3489, 3584, 3746-3747
State-chartered bank rules - 3203
Taylor FDIC appointment - 1336
Treasury exchange-rate activities oversight - 2039
China reforestation loan - 1781
Coin redesign, U.S. - 3488, 3586, 3612, 3691, 3747
CQ vote studies - 52, 4205
Election 1990 - 698, 859, 3853
Foreign aid - 2651
Honoraria - 1753
Housing
Authorization - 1268-1269, 1272, 1358, 1480, 1792, 1886, 2229, 2513-2514, 2829, 3420-3422, 3514, 3612, 4091
FHA mortgage insurance - 2424-2425, 2831-2832
HOPE proposal - 839, 1887
HUD scandal - 675, 1481
HUD supplement earmarks - 1564
Mobile home standards - 1732, 1889
National Homeownership Trust - 4095
Swamp development ban - 3013
Goodling, Bill, R-Pa. (19)
Age-discrimination bill - 996-997, 1069
Arts funding (NEA) - 3236
Budget resolution - 1181
Child care - 1892, 1969, ***2002***
Civil rights - 1353, 2992
CQ vote studies - 52, 4205
Education
Authorization - 1001, 1083, 2074, 2317-2320, 3752
Bush initiative - 389, 753
Deregulation - 105
Head Start - 1083
National service loan cancellations - 2925, ***2968***
School-based volunteer aid - 2228
Student right-to-know bill - 1567, 1797, 3429
Teacher standards board - 1275
Election 1990 - 782, 1380, 1586, 3852
Honoraria - 1753
Job training act revision - 2308, 2512, 3118
Gordon, Bart, D-Tenn. (6)
Clean air law - ***1690***
CQ vote studies - 52, 4205
Election 1990 - 2350, 2550, 2611, 3853
Honoraria - 1753
Parental leave - 1471, ***1512***
Gore, Albert Jr., D-Tenn.
Budget ordeal - 3477, 3479
Cable TV re-regulation - 19, 1786, 3119, 3506, 4200
Child care - 3722
CQ vote studies - 52, 4205
Election 1990 - 498, 1817, 2550, 2611, 3347, 3853
Environment
Clean-air law - 739, ***792***, 829, 1061
EPA cabinet status - 235
Garbage backhauling - 834, 1064
Global warming - 163, 188
Military bases cleanup - 2604
Pentagon dollars for environmental duty - 2134-2135
Political issues for 1990s - 188
Spotted owl protection - 3593
Stello nomination - 231-232
Gun control - 1655
Honoraria - 1750
Missile technology controls - 2604
PAC receipts (1983-88) - 1293
Persian Gulf - 4008
Space programs - 1958, 2054, 2220
Supercomputer network - 1069
Tax policy - 1637, 3510, ***3655***
Gorton, Slade, R-Wash.
Auto fuel-economy bill - 3115
Campaign funds
PAC receipts (1983-88) - 1293
S&L gifts - 2109
Cargo preference - 1067
Clean-air bill - 906, ***949***
CQ vote studies - 52, 4205
Election 1988 campaign spending - 1624
Fish inspection - 2051
Flag amendment - 2063
Garbage backhauling - 834, 1064
Honoraria - 1750
National service - 670
Nuclear testing treaties - 3138
Persian Gulf crisis - 2778
Stock market reform - 731, 822, 980
Textile imports - 2208, 2287, ***2358***
Goss, Porter, R-Fla. (13)
Barrier islands system - 2049
Coastal-water laws - 2295
CQ vote studies - 52, 4205
Election 1990 - 2537, 2853, 3848
Nicaragua policy - 401, 678-679, 846
Gottlieb, Kevin C. - 95-96
Government Accountability Project - 232
Government ethics. *See Ethics in government.*
Government, local. *See State and local government.*
Government National Mortgage Corporation (Ginnie Mae) - 312
Government Operations Committee (House)
Environmental turf - 151
Pierce investigation - 1662
Government operations (federal). *See Federal government (general).*
Government Printing Office
Appropriations - 3745
Government-sponsored enterprises (GSEs)
Budget details - 3197, 4036
Federal liabilities - 309, 982
Regulation of off-budget agencies - 1720
RTC borrowing limit - 982
Government, state. *See State and local government.*
Governmental Affairs Committee (Senate)
Deficit reduction - 1331, 3395-3396, 3580
Environmental turf - 151
Governors. *(See also individual states.)*
Election 1990
Abortion issue - 1211, 1380, 2840
Calendar - 1210
Current lineup - 3838
Democratic seats (wrap-up) - 1208, 2844
GOP opportunity in the Dukakis exit - 78, 1211
GOP seats (outlook) - 1209, 2845
Governors on the firing line - 1918
Election data summary - 438
Independent candidates - 3760
Members seeking governorships - 439
1991 occupants of statehouses - 3840
Results - 3838-3842
State-by-state outlook - 2840-2848, 3286-3358
State party phone numbers - 3373
State voter registration summary - 3374
Third-party candidates - 3760-3761
Foreign investment incentives - 978
Redistricting outlook - 3284, 3843-3844
Gradison, Bill, R-Ohio (2)
Budget - 1128, 1462, 1464, 3184, 3189-3191, 3197, 3388, 3484, 3576
CQ vote studies - 52, 4205
Election 1990 - 856, 1500, 3852
Federal regulation for GSEs - 1720
Honoraria - 96, 1752
Medicare benefits - 672
Moynihan tax-cut proposal - 223
Pepper Commission report - 668, 748-750
Rhetoric and race: Stark vs. Sullivan - 2526
S&Ls bailout - 1176, 1941
Social Security changes - 3399
Sugar program - 1185-1186, 2395, ***2452***
Graham, Bob, D-Fla.
Amtrak waste disposal - 3749
Anti-Castro initiatives - 1932
Anticrime bill - 1791, 2062, ***2107***
Budget
Reconciliation - ***3655***
Summit deal - 2894
Campaign funds
PAC receipts (1983-88) - 1293
S&L gifts - 2109
Capital gains tax - 223, 981
Capital punishment - 1655-1656, ***1697***, 2062, ***2107***
Caribbean imports - 383, 649, 1248, ***1301***, 2489, 2651
CQ vote studies - 52, 4205
El Salvador aid - 3536, 3628, ***3657***
Election 1986 campaign spending - 1625
Financial disclosures -1713
Flag amendment - 2063
Housing authorization - 1966
HUD scandal - 23, 675, 1481
Nicaragua policy - 401
State-chartered bank rules - 3203
Textile quotas - 2287, 2490
Thrift fraud investigations - 1867
Veterans' double benefits - 2055
Wetlands protection - 1648
Grains
Corn sweeteners expansion - 1185-1187
Farm bill
Administration plans - 384
Background and outlook - 576-582
Boxscore - 3491
Conference - 3491
Corn: Price and income supports (chart) - 577
Environmental concerns - 166-170, 1344, 1868
Farm program outlays (graph) - 580
Grain quality - 1188
Highlights - 3492
House - 991-994, 1066, 1184-1188, 1549, 1722-1725, 1868-1869, ***2454***
Provisions - 3038, 4037
Senate - 1264-1266, 1782-1784, 1953-1954, 2303-2305, 2396, ***2449***
Target-price freeze - 747, 2396
Food for Peace revision - 2767-2770, 3492, 4040
Iraq sales - 2591
U.S. farm exports (chart) - 2769
Wheat marketing quotas - 747
Winter-wheat farmers' aid - 2915
Gramm, Phil, R-Texas
Appropriation earmarks - 2486
Budget
Gingrich tax-cut plan - 2766
Moynihan plan - 192
Peace dividend - 670, ***710***
Rostenkowski's deficit plan - 819
Social Security off-budget plan - 571
Summit - 1459, 1463, 1593, 1780, 2031, 2385, 3093
Summit partisanship - 2278
Summit quandary: What role for committees? - 2127
Cable TV re-regulation - 3506
Capital punishment for drug-related murders - 1326, 1361, ***1389***, 2718, 3513
Clean-air bill - 984, 1061
Court workloads crisis - 1075
CQ vote studies - 52, 4205
D.C. drug -related murders - 1242
D.C. statehood lobbying - 2409, 3412
Defense
Battleships - 2601
Iraq sanctions - ***2561***
Moscow embassy - 611
Navy 'homeporting' freeze - 1673
Election 1990
Campaign finance - 2817-2818, 4235
Outlook - 499, 858, 3348
Results - 3853
Federal help for key industries - 1641-1642
Foreign bank rules - 1641
GOP leadership contests - 3795, 3872
Gun control - 2061, ***2107***
Honoraria - 1750
Housing - 2060, ***2106***
Oil-import fee - 2126
OIRA nomination - 3602
PAC receipts (1983-88) - 1293
Ryan nomination - 982
S&Ls bailout costs - 2036
Stock-index futures regulation - 2203, 2390
Stock market reform - 15, 728, 731, 823, 980, 3101
Student loan defaults - 331
Super collider - 1258
Textile imports - 2287, ***2358***
Gramm-Rudman-Hollings law. *See Budget, U.S.*
Gramm, Wendy Lee - 980, 1133, 1475, 1785, 2202, 2587
Grandy, Fred, R-Iowa (6)
Age-discrimination bill - 996
Arts funding (NEA) - 3423
CQ vote studies - 52, 4205
Election 1990 - 1092, 1811, 3849

Grandy, Fred (Cont.)
Farm bill - 1065, 1068, 1265
Foreign-flag ship labor laws - 1961
Frank case - 2380
GOP battle for fiscal input - 3388
Head Start - 1081
Honoraria - 1751
Parental leave - 1472, ***1512***
Ways and Means appointment - 4066
Grant, Bill R., R-Fla. (2)
CQ vote studies - 52, 4205
Dairy programs - 909
Election 1990
Abortion - 767, 774
CQ midyear survey - 2139
Outlook - 451-452, 1505, 2540, 2852, 3297
Results - 3848
Grasshopper control - 1245
Grassley, Charles E., R-Iowa
Administrative law judges - 1484
Age bias in employee benefits - 3113
Budget resolution - 1329, 1331
Child victims bill of rights - 2062
Civil rights - 2225, ***2256***
Civil suits against terrorists - 3242
Copyright bills - 919
Court study commission - 1073
CQ vote studies - 52, 4205
Disabled rights - 2071
Education - 3752
Farm bill - ***2449-2450***, ***2562***
Honoraria - 1749
Nominations
Bush judicial appointments - 38
Souter - 2415, 2773, 3020, 3055
Thomas - 247
PAC receipts (1983-88) - 1293
Gray, C. Boyden
Civil rights bill - 2315
Intelligence bill veto - 4088
OMB review powers - 1475, 1785, 3602
Presidential powers - 291-295
Gray, Edwin J. - 216, 3474, 3790, 3791-3792, 3926, 3995, 4199
Gray, William H. III, D-Pa. (2)
Budget
Add-ons - 3486
Bush - 297
Defense - 375, 1974, 2779
Summit - 3099, 3186, 3188, 3190
CQ vote studies - 52, 4205
Crime bill - ***3156***
De Klerk Washington visit - 3143
Election 1990 - 782, 1585, 3852
GSA construction projects - 2218-2219
Honoraria - 1530, 1713, 1715, 1753
Kenya aid suspension - 2337
Mass transit funds - 3504, 3604, 3738
PAC gifts in 1988 - 2582
Savage campaign - 964
Voter registration bill - 410-411
Great Britain
Direct investment in U.S. - 976
Military base closings - 342
Greece
Foreign aid - 343, 409, 1896, 1980, 2079, 3239
U.S.-Greek accord - 1803
Green, Bill, R-N.Y. (15)
AIDS grants - 1892
Clean-air law - 1552
CQ vote studies - 52, 4205
Election 1990 - 2352, 2731, 2948, 3851
Honoraria - 1752
HUD pork-barrel spending - 1564, 2067, 3233
Interstate garbage dumping - 3412
Population planning - 1982
Space programs - 1958, 2067, 2220-2221
Greenhouse effect. *See Environment.*
Greenpeace - 146, 183, 232, 1263
Greenspan, Alan
Bank capital requirements - 2208
Budget deficit-reduction plans - 2279, 3194, 3578
Deficit impact on interest rates - 2032
Deposit-insurance reform - 2392, 2899
Economic growth - 574
Exchange Stabilization Fund audits - 2039
Fed's independence - 34
Fed's inflation-fighting efforts - 383, 574
Foreign investment curbs - 228, 979
Interest rates - 2279, 3003
Money laundering - 1719
National savings rate - 382
Recession fears, Gulf threats - 2583, 3003
S&Ls bailout
Bailout costs - 1638
History of the Keating affair - 3791
Management missteps - 1178
Social Security
Bailout (1983) - 224-225
Moynihan proposal - 650
Stock-index futures - 980, 2204
Grocery Manufacturers of America- 2050
Gross National Product (GNP)
Economic assumptions - 319
Fourth-quarter growth - 982
Outlays for major spending categories (FY 62-89) - 895
Group ratings of Congress
LCV's environmental report cards - 235
1989 Voting scores
Analysis of ratings - 643-644
How four groups rated members - 699-704
Representatives - 706
Senators - 705
Votes used - 702
Grumman Corp. - 87, 2330
GSEs. *See Government-sponsored enterprises.*
Guam
Abortion law - 1003
Military construction cutbacks - 1013
Guarantee Reserve Fund - 3733
Guaranteed Student Loan program - 3201, 3741
Guarini, Frank J., D-N.J. (14)
Budget resolution - 1128, 1181
China MFN status - 2201
CQ vote studies - 52, 4205
Election 1990 - 1288, 1813, 3851
Honoraria - 1752
Mexico free-trade pact - 1865
Moral conundrum of trading partners - 2570
U.S.-Japanese trade - 965, 969
Guatemala
Security aid - 409
Gun Control Act (1968) - 1655
Gun controls
Anticrime package
Boxscore - 3615
Comparison of bills - 2322
House action - 2075, 2323, 3130, ***3156***, 3224, ***3256***, 3520
Senate action,- 1654-1655, ***1696***, 1790-1791, ***1831***, 2061, ***2107***, 2223, ***2256***
Assault weapons ban
Boxscore - 1890
Conference - 3615
Crime politics - 1555-1558, 2223-2224, 2321, 3130
House action - 923, 1890, 2075, 2421, 3520
Key vote - 3914
Legislative outlook - 22-23
NRA lobbying - 1790-1791
Sporting purposes test - 3520
Gunderson, Steve, R-Wis. (3)
Arts funding (NEA) - 1566, 1795, 1894, 1968, 2422, 3236
Budget summit - 3096
Capital gains tax - 2897
Civil rights - 1352-1353, 1482
CQ vote studies - 52, 4205
Dairy programs - 907-909, 1067-1068, 1647, 1722
Education - 753, 1275, 2317-2318
Election 1990 - 2351, 2477, 2949, 3854
Honoraria - 1753
Job training - 2308
Minority scholarships - 4201
National service - 2925
U.S.-Soviet trade - 1537
Guyana
Diplomatic nominees - 3630

H

Haiti
Food aid - 2213
Foreign aid - 1010, 1050, 1245, 1737, 1819
Hall, Ralph M., D-Texas (4)
Bell telephone restrictions - 744
Clean-air bill - 147, 816, 985-987, 1062-1063, 1456, 3210, 3409
CQ vote studies - 52, 4205
Election 1990
Campaign contributions - 812
Outlook - 698, 858
Results - 3853
Frank case - 2380
Supercollider - 995
Texas wetlands - 3213
Hall, Tony P., D-Ohio (3)
CQ vote studies - 52, 4205
Election 1990 - 856, 1500, 3852
Food for Peace - 115-116
Honoraria - 1752
Military construction - ***2552***
Refugee policy - 594
WIC funding bill - 2068
Hamilton, Lee H., D-Ind. (9)
CQ vote studies - 52, 4205
Economy
Budget policy - 218-219
Defense spending cuts - 2585
Fed's monetary policy - 34
JEC report - 1055
Tax increase - 34
Election 1990 - 781, 1506, 3849
Foreign aid
Angola - 3438-3439, 3534
ASHA program - 45-46
Covert operations - 2721-2722, 2725, 3438, 3534
Foreign aid reforms - 294
Israel aid cut proposal - 198
Soviets - 4086
Foreign investments in U.S. - 1866, 3001
Highway projects - 2216
Honoraria - 1751
Intelligence Committee tenure rule - 2027
Lithuanian independence - 1084, ***1110***, 1665, 1773, 1777
Moscow embassy - 1010
Panama visit - 43
Persian Gulf crisis - 2598, 4084-4085
U.S.-Israel relations - 198, 1283, 1802
Hammerschmidt, John Paul, R-Ark. (3)
Anti-discrimination act (ADA) - 752, 1082
Coastal pollution controls - 2501
CQ vote studies - 52, 4205
Election 1990 - 1095, 1497, 1744, 3847
Honoraria - 1750
Veterans' health care - 3209
Water projects - 2505, 3117
Hancock, Melton D. 'Mel', R-Mo. (7)
Aviation security - 2914
CQ vote studies - 52, 4205
Election 1990 - 477, 1017, 2242, 2613, 3850
Handgun Control Inc. - 1890
Handicapped persons
Anti-discrimination law (ADA)
A mother's story - 1478
Background - 1477-1479
Boxscore - 2227
Conference - 2071
House action - 600, 752, 837-838, 1082, 1273, 1354-1355, 1559, ***1604***, 1657-1659, ***1688***, 2227, ***2254***
Legislative outlook - 22
Legislative summary - 2664
Provisions - 2437-2447
Senate action - 1793, ***1831***, 2227, ***2256-2257***
Status of legislation - 4121
CDC disabilities prevention funds - 1484, 3754
Closed-caption TV devices - 2215, 2512, 3121
Developmental-disabilities grants - 3430, 3512
Education - 1001, 1355, 1570, 1973, 3248, 3614
Housing - 1357, 1889, 2059, 2516, 2864, 2929, 3612, 4102
Hansen, James V., R-Utah (1)
CQ vote studies - 52, 4205
Disability-rights bill - 1560
Election 1990
CQ midyear survey - 2145
Outlook - 502, 1216, 1983
Results - 3853
Frank case - 2380
Honoraria - 1753
Military bases expansion - 1487
Harkin, Tom, D-Iowa
Abortion - 3419, 3513, ***3552***
Budget reconciliation - 3479, ***3656***
Contraceptive, infertility research - 2521-2522, 3616
CQ vote studies - 52, 4205
D.C. home rule - 234
Developmental disabilities bill - 3512
Disabilities prevention - 1569
Disability-rights bill - 1477-1479, 1659, 1793, 2071-2072
Education council - 3607
Education for handicapped - 3135
Egyptian debt relief - 3536, ***3668***
Election 1990
Abortion - 767, 1090, 1573, 1811, 2714, 3419
Flag amendment - 1879
Honoraria policy - 1628-1629, 1749
Outlook - 463-464, 1090-1091, 1810-1811, 3308
Results - 3849
Farm bill - 1066, 1469, 1953
Foreign investment bills - 977-979, 1866
Highway projects - 4140
Honoraria - 1749
Iowa foreign trade zone - ***3669***
Nicaragua policy - 679
PAC receipts (1983-88) - 1293
Persian Gulf policy - 3882, 4084
Public health planning grants - 3754
Student aid - 2926
Textile quotas - 2286
University projects - 2298

Harkin, Tom (Cont.)
War Powers suit. *See* Persian Gulf policy *(above)*.
Harris, Claude, D-Ala. (7)
Anticrime bill - 3130
CQ vote studies - 52, 4205
Election 1990 - 1577, 1809, 3847
Honoraria - 1750
Hastert, Dennis, R-Ill. (14)
Anti-discrimination act (ADA) - 752
CQ vote studies - 52, 4205
Election 1990 - 935, 3849
Energy and Commerce appointment - 4066
EPA Cabinet bill - 988, ***1022***
Honoraria - 1751
Social Security earnings test - 2836
Hatch Act (1939)
Background - 1474
Boxscore - 1955
House action - 1874, ***1910***, 1955, ***2002***
Legislative summary - 3700
Senate action - 1347, ***1390***, 1473-1474, ***1508-1509***, 1651, 1955, ***2007***
Veto message (6/15) - 1988
Vote on override (Senate GOP) - 1956
Hatch, Carl A., D-N.M. (1933-49) - 1474
Hatch, Orrin G., R-Utah
Age discrimination - 3013, ***3066***, 3113-3114
AIDS grants - 1562
Amtrak waste disposal - 3749
Anticrime package - 1654, ***1696***, 1791, 2062, ***2107***, 2224
Antismoking legislation - 1568
Arts funding (NEA) - 1894, 1968, 2920, 3499, 3613, ***3669***
Budget reconciliation - 3479
Campaign finance reform - 2481, ***2562***
Chinese students - 193, 195
Civil rights - 1078, 1563, 1973, 2225, 2313, 2316, 3428, 3519, 3611
Clean-air bill - 902, 1061
Computer software rentals - 1363
CQ vote studies - 52, 4205
Disabled rights - 2071-2072, 2227-2228, ***2256***
Drug enforcement equipment - 2603
Education - 3427, 3607
Family planning - 3125
Family values - ***417***
FDA revitalization - 664, 666
Food safety - 2050
FY 1990 supplemental - 1327
Gun control. *See* Anticrime package *(above)*.
Honoraria - 1750
Immigration law - 1005, 3426
Iran-contra investigation - 2333, 2671
Line-item veto - 1253
National service - 669
Nominations
Bush judicial appointments - 38, 3019
Souter - 2773
Thomas - 247
Nutrition labeling - 1274
Orphan drugs - 3133
OSHA penalties - 3479, ***3655***
PAC receipts (1983-88) - 1293
Radiation victims compensation - 671, 1794
RICO revision - 329
S&Ls bailout - 2901
Sex violence bill - 3236
Supreme Court 1989-90 term - 2130-2131
Hatcher, Charles, D-Ga. (2)
CQ vote studies - 52, 4205
Election 1990 - 1900, 2349, 3848
Food stamps - 909
Honoraria - 1751
Peanut program - 994
Hatfield, Mark O., R-Ore.
Abortion - 2521
Anticrime bill - 1791, 2061, ***2108***
Birth control - 599
Capital punishment - 1326, ***1389***
CQ vote studies - 52, 4205
Defense budget - 606, 845
Disaster relief - ***1389***
Election 1990 - 493, 1378, 1589, 3341, 3829, 3852
Energy-water bill - 2503
Family planning - 3126
Flag amendment - 2063
Food for Peace revision - 2767
FY 1990 supplemental - 1467, 1533
Hatch Act override - 1956
Honoraria - 1750
Kenya aid - 2337
Lithuanian embassy funds - 1244
PAC receipts (1983-88) - 1293
Persian Gulf crisis - 3140, 3441
Population planning - 1982
Refugee aid - 1533
Space systems energy program - 2297
Timber-industry jobs vs. environment - 2043-2044, 3104, 3594
University projects - 2298
Havel, Vaclav - 607-609
Hawaii
Congressional delegation
Abercrombie profile - 3811
Akaka profile - 1382
Matsunaga successor - 1174, 1290, 1382
Mink profile - 3147
Election 1990
Calendar - 437
Election data summary - 438
Governor - 2951, 3148, 3849
House - 435, 2435, 2849-2851, 3147-3148, 3300-3301, 3849
Outlook - 3300
Primary - 3147-3148
Results - 3849
Senate - 1748, 2435, 3148, 3300, 3849
State party phone numbers - 510
Voter registration - 509
Hawkins, Augustus F., D-Calif. (29)
Age-discrimination bill - 996
Child care - 11, 840, 920, 1479, 1892, 1969, 3511, 3605
Civil rights - 392, 1273, 1196-1198, 1352, 1482, 1563, 2070, 2312, 2315, 2518, 3129
CQ vote studies - 52, 4205
Education
Authorization - 1001-1002, 2074, 2317-2320, ***2452***, 3427, 3614
Bush initiative - 389, 753
Deregulation proposal - 105-107
Disabled students - 1570
Head Start - 1360-1361
Legislative outlook - 24
Minority scholarships - 4143, 4201
Tech-prep programs - 2921
Trade school aid - 2921
Honoraria - 1750
Job training - 2308, 2406, 2660
National service - 241, 669, 2228, 2925
Retirement - 217
Hayes, Charles A., D-Ill. (1)
Anti-porn mail statute - 989
CQ vote studies - 52, 4205
Election 1990 - 779, 934, 3849
Free military mail - ***3060***
Honoraria - 1751
Teacher standards board - 1275
Hayes, Jimmy, D-La. (7)
CQ vote studies - 52, 4205
Election 1990 - 2938, 3446, 3849
Honoraria - 1751
Space policy - 3110
Hazardous Materials Transportation Act (1975) - 325, 834, 2499, 3599
Hazardous waste disposal. *(See also Nuclear waste management; Pollution; Radioactivity.)*
Budget - 313
Hazardous-cargo limits - 325, 834, 989, ***1020***, 2499, 3013, 3121, 3599
Legislative summary - 3692
RCRA authorization - 2404, 2653, 3717
RCRA bill enforcement - 3211
Solid-waste disposal bills - 173-177, 2404, 3008
Superfund program
Appropriation - 2929
Budget-reconciliation bill - 4032
EPA management problems - 388
Legislative outlook - 16-17
Lender protection from 'Superfund' liability - 2046-2047
Head Start
Appropriation
FY 1990 - 1245, 1327, 1633, 1820
FY 1991 - 2926, 3607
Authorization - 1081, 1360, 1560, ***1602***, 2072, 3023, 3234, 3522, 4244-4245
Background - 1191-1195
Boxscore - 3234
Budget - 312
Child-care bill - 751, 840, 999, 1097
Education bill - 1001-1002
Funding per child (graph) - 1191
Gains: Real or illusory? - 1194
Legislative summary - 3702
Poverty war's accidental success - 1192
Provisions - 4244-4245
Sponsors - 1193
Status of legislation - 4120
Health. *(See also Abortion; Biomedical research; Centers for Disease Control; Drugs and drug abuse; Food and nutrition; Health and Human Services Department; Health insurance; Health-maintenance organizations; Hospitals; Medicaid, Medicare; National Institutes of Health (NIH); Nursing, nursing homes; Pepper Commission; Physicians; Public Health Service.)*
AIDS bill - 2594
Alzheimer's research - 1484, 3132, 3616
Antismoking efforts - 1546-1547, 2664, 2922-2923
Bone marrow registry - 3754
Budget highlights - 314
Cancer-detection grants - 1569, 1971, 2076, 2593
Childhood immunization program - 2423, 3512
Developmentally disabled - 3132, 3430
Disabilities prevention - 1569, 2423, 3617, 3754
Disadvantaged children - 3132
Disease prevention - 2076
Food nutrition labeling - 2523, 3617
Home care for Alzheimer's patients - 2076, 2423, ***3666***
Home health care and hospice coverage - 1483, 2423
Homeless and rural health-care bills - 2076, 2423, 2523
Legislative outlook - 22
Living wills. *See* Right to die *(below)*.
Long-term care - 667-668, 749, 3616
Medical device regulation - 3131, 3430
Minority health-care bill - 2929, 3132, 3430, 3523
National Health Service Corps - 1971, 2523, 2594, 3617
Organ transplant program - 1972, 2076, 2423, 2522, 3754
Radiation research - 183, 671
Radiation victims compensation - 1794
Right to die - 2056-2058, 3718
Rural health corps - 3754
Tuberculosis grants - 1971, 2594
Trauma care - 676, 3617, *3754*
Women's programs - 2521-2522, 2593, 3616
Health and Human Services Department (HHS)
Appropriation
FY 1990 - 1820
FY 1991 - 2230, 2324-2325, ***2364***, 2926, 3419, 3513, ***3552***, 3607, ***3662***, 3740
Budget
Authority and outlays - 318
Highlights - 314
Resolution - 1180
Center for Tobacco Products - 1568
Office of Minority Health - 3430
Health Care Financing Administration - 2324, 3740
Health insurance. *(See also Blue Cross/Blue Shield; Health Maintenance Organizations; Medicaid, Medicare; Medigap.)*
Age bias in employee benefits - 3113-3114, ***3149***, 3216
Catastrophic care repeal (1989) - 527, 2326
Long-term care - 667-668, 749
Medigap - 1971
Mediplan - 2326
National medical care - 2326
Private coverage in addition to Medicare (graph) - 530
Uninsured access
Child-care bill - 3606
Legislative outlook - 22
Pepper Commission proposals - 667-668, 748-750
Health Insurance Association of America - 528-529, 531
Health Maintenance Organizations (HMOs)
Medicare plus program - 315
Healthy Start - 390, ***417***
Hefley, Joel, R-Colo. (5)
Congressional term limits - 3146
CQ vote studies - 52, 4205
Election 1990 - 1747, 2682, 3848
Honoraria - 1751
Heflin, Howell, D-Ala.
Administrative law judges - 1484
Animal-welfare rules - 2301, 3750
Anticrime bill - 1791
Civil rights for Senate employees - 2228
Civil suits against terrorists - 3242
Clean-air bill - 985
Court study commission - 1073
CQ vote studies - 52, 4205
Election 1990
Abortion - 775
Outlook - 440, 1216, 1579-1580, 1809, 3286
Results - 3847
Ethics Committee
Changing procedures - 1854
Contrasting styles of panels' leaders - 889-893
Durenberger case - 1852, 2196, 2274, 2381, ***2450***
Keating Five case - 2275, 3571, 3788, 3868-3869
Profiles of members - 890-891
Farm bill - 1954
Fish inspection - 1650
Flag amendment - 1877, 1881, 2063

Heflin, Howell (Cont.)
Honoraria - 1749
Iran-contra investigation - 2669
Judicial appointments - 40-41
PAC receipts (1983-88) - 1293
Souter nomination - 2773
Tongass timber - 742
Hefner, W.G. "Bill", D-N.C. (8)
B-2 bomber - 925-926
CQ vote studies - 52, 4205
Election 1990
Abortion - 775
CQ midyear survey - 2136-2137, 2142
Flag amendment - 1878
Outlook - 489, 692, 1016, 1504, 3337
Results - 3852
Frank case - 2380
Honoraria - 1752
Legislative branch funds - ***3660***
Military construction - 2336, 3624
Heinz, John, R-Pa.
Age bias in employee benefits - 3113
Budget ordeal - 2894, 3479
Campaign funds
PAC receipts (1983-88) - 1293
S&L gifts - 2109
Caribbean imports - 649, 1249
Chemical weapons sanctions - 1572, ***1601***
Civil rights bill - 1563
Clean-air law - 739
CQ vote studies - 52, 4205
Debt limit - 2387
Federal help for key industries - 1642
Foreign agents registration - 975
Foreign trade zone (Iowa) - ***3669***
Hatch Act override - 1956
Highway funds - 3604, 3738, ***3769***
Honoraria - 1750
Horticultural crop imports - ***2561***
Housing - 1271
Medicaid - 1201
Medigap marketing abuses - 529-530
Military sales financing - 2289
Money-laundering bill - 1719
Pepper Commission votes - 667-668
Ranitidine hydrochloride - 1250, ***1301***
Ryan nomination - 1053
S&L fraud penalties - 2224
Social Security off-budget plan - 571, 646, 1328, 1864, 1943, ***2006***, 2030, 2199, 3479
Stock market reform - 731, 822, 2203-2204, 2390
Tax policy - 221, 732
Truckers' literacy programs - 391, 532
Helms, Jesse, R-N.C.
Abortion - 2714, 2924
AIDS and food-handling jobs - 1793, ***1831***, 2228, ***2256***
AIDS funding - 1362, 1561-1561, ***1600***, 3419, 3513, ***3552***
AIDS victims visa denials - 1138, 1138, 1662
Arts funding (NEA) - 922, 1795, 2920, 3423, 3499, 3613, ***3669***
Campaign-finance laws - 962
Child Rights, Convention on - 2924, ***2965***
Clean-air law - 902-903
CQ vote studies - 52, 4205
Disabled rights - 2072
Education - 389-390, ***416***, 3427, 3752, 3913
Election 1990
Abortion - 770
Campaign finance - 2817, 2819
Obscenity - 3423
Outlook - 488, 1016, 1504, 1810, 3336
Results - 3827, 3851
Ethics Committee role - 891, 1854
Export controls - 3932
Farm bill - 1188, ***2561***
Flag amendment - 2063-2064, ***2106***
Food stamps - 581
Foreign affairs
Angola aid - 115
Bush diplomatic nominees - 3537
China trade - 1777, 1802
Eastern Europe aid - 2334
Foreign subsidiaries tax avoidance - 2206
German unification treaty - 3244
Iraq sanctions - 1281
Lithuania - 906, 929, ***949***, 1085, 1334
Moscow embassy - 612
Nicaragua policy - 1008
Persian Gulf policy - 3881
PLO talks - 604
START treaty - 26, 1663, 1668, 2604
U.N. dues - 3442
Homosexuals - 395, ***417***
Honoraria - 1750
Keating Five case - 4198
Library grants - 671
McCarran-Walter Act - 915, 1138
Nuclear test limits - 1801
Obscenity. *See* Arts funding *(above)*.
PAC receipts (1983-88) - 1293
Ranitide hydrochloride - 1250, ***1301***, 2490
Textile bill - 1945, 2208, 2287
Tobacco program - 1548
TV sex and violence - 3875
Helsinki commission - 604
Henry, Paul B., R-Mich. (5)
Arts funding (NEA) - 922, 1140, 1894, 1968, 2422, 3236, 3423
Civil rights - 1353
CQ vote studies - 52, 4205
Election 1990 - 2086, 2609, 3850
Honoraria - 1752
Student right-to-know bill - 1567, 1661, 3429
Herbicides. *See Pesticides and herbicides.*
Herger, Wally, R-Calif. (2)
CQ vote studies - 52, 4205
Election 1990 - 1677, 1805, 3847
Honoraria - 1750
Heritage Foundation - 250, 926, 1271
Hertel, Dennis M., D-Mich. (14)
Antarctic environmental protections - 2299
Coastal-water laws - 1189-1190, 2295
CQ vote studies - 52, 4205
Election 1990 - 2086, 2610, 3850
Honoraria - 1752
Higher education. *See Postsecondary education; Student aid.*
Highway Trust Fund
Accounting matters
Balance, 1979-90 (chart) - 3502
Budgetary negotiations - 3503-3504, 3577, 3716
Trust fund politics - 3501-3504
Appropriation - 1821, 1952, 2216, 3504
Bush transportation policy - 746
Toll-road projects - 4137
Highways and roads
Appropriation
FY 1990 - 1821
FY 1991 - 1952, 2216, ***2254***, 2592, 3504, 3738, ***3769***
Hazardous-materials transport regulations - 3599
Highway safety - 1244
Highway Trust Funds misuse - 3501-3504
Interstate program - 4134
Transportation policy
Bush initiatives - 746, 4134-4140
Formula face-off - 4136
Railroads vs. truckers - 4139
Skinner's gamble - 4135
Hiler, John, R-Ind. (3)
Barrier islands bill - 3013
Coin redesign, U.S. - 3489, 3747
CQ vote studies - 52, 4205
Election 1990
Abortion - 775
CQ midyear survey - 2145
Outlook - 462-463, 1505, 3307
Results - 3798, 3849
Taxes - 2034
Mobile home standards - 1480, 1732, 1889
Hills, Carla A.
Caribbean import rules - 383, 649, 1249
GATT negotiations - 4141-4142
India sanctions - 1867
Mexico free-trade pact - 1864-1865
Super 301 process - 968, 1251
Textile quotas - 2286
U.S.-Japan trade - 1054, 1251-1252
U.S.-Soviet trade talks - 381
Hispanics
Efforts to create minority districts - 1742, 2786-2793
Judicial appointments - 39
102nd Congress membership - 3836
Hoagland, Peter, D-Neb. (2)
CQ vote studies - 52, 4205
Election 1990
Abortion - 771
Adjournment delays - 3389
CQ midyear survey - 2139
Outlook - 480, 695, 1214, 1587, 3329, 3443
Results - 3850
Tax burdens - 3479
Honoraria - 1752
Housing - 1886, 2515
Textile bill - 3001
Hobson, David L., R-Ohio (7)
Election - 3339, 3852
Profile - 3818
Hochbrueckner, George J., D-N.Y. (1)
CQ vote studies - 52, 4205
Defense dollars for environmental duty - 2134
Election 1990 - 485, 2352, 2731, 2947, 3334, 3851
F-14 fighters - 87-88
Honoraria - 1752
Veterans' Affairs appointment - 817
Hollings, Ernest F., D-S.C.
Airline rights - 1788
Airport user fees - 2510, 2659
Auto fuel efficiency - 1064
Bell telephone restrictions - 19, 744, 1652
Budget
Deficit - 219, 1052
Legislative veto - 2385
Off-budget items - 1326, 1328, 1536, 1634, 2278, 3479, ***3657***
Resolution - 1128, 1247, 1331, 1634
Cable TV re-regulation - 1786, 2911
Campaign-finance reform - 1623, 2482, 3214
Children's TV - 18
Commemorative legislation - 570
CQ vote studies - 52, 4205
Fairness doctrine - 19, 2659
Farm bill - 3597
Fish inspection - 2913, ***2965***
Foreign investment disclosure - 979, 1866
GATT negotiations - 4142
Global warming - 163, 388
Honoraria - 1713, 1750
Information Agency funds - 1245
Justice Dept. funds - 3430
LSC authorization - 1728
Moscow embassy - 611-612, 1802
PAC receipts (1983-88) - 1293, 1933
Product liability - 327, 1652
S&Ls bailout - 1536, 1939
Social Security tax cut - 3399
Social Security Trust Fund - 3479, ***3655***
Space programs - 835, 2654, 3012, 3110, 3599, 3697
State authorization - 346
Textile imports - 1055, 1248, 1945, ***2257***, 2286-2287, ***2358***, 2388
U.N. funds - 2927
University projects - 2298
USIA funds - ***1302***
Value-added tax (VAT) - 221, 226, 647
Holloway, Clyde, R-La. (8)
CQ vote studies - 52, 4205
Election 1990
CQ midyear survey - 2145
Outlook - 468, 2035, 2541, 2938, 3314, 3445
Results - 3849
Energy and Commerce appointment - 4066
Honoraria - 1751
Homeless. *See Humanitarian aid.*
Homelessness Prevention and Community Revitalization Act - 3123
Homosexuality
AIDS grants - 1561-1562, ***1600***, 2683
D.C. funding bill - 2909, 3736
Hate-crime statistics - 395,***417***, 1083, ***1110***
Honduras
Foreign aid - 344, 409
Honey program - 2396, ***2449***, ***2552***, ***2561***, 3043, 4039
Hong Kong
U.S. trade balance - 966
U.S. visas allocation - 2328, 3609
Honoraria
Disclosure reports
House members' honoraria - 1750-1753
Leaders' finances - 1714-1715
Rostenkowski's reluctance - 1716
Senators' honoraria - 1749
Gray probe - 1530
Honoraria ban
House members' pay increase - 3795
Legislative outlook - 12, 2647
Legislative summary - 3685
Senate action - 1628-1629, 2480, ***2563***
Members' honoraria policies - 1628-1629, 1713-1716
Tobacco industry PAC spending - 1547
Washington Campus contributions - 95-96
HOPE, Shelter Plus Care program - 1889, 3514, 4097, 4103
Hopkins, Larry J., R-Ky. (6)
CQ vote studies - 52, 4205
Defense
Authorization - 2781
Budget cuts - 1975, 2329
Displaced defense workers' grants - 3028
Panama damage claims - 3028, ***3062***
Election 1990 - 1495, 1745, 3849
Honoraria - 1751
Horn, Joan Kelly, D-Mo. (2)
Campaign finance - 4235
Election - 3326, 3850, 3933, 4149, 4199
Profile - 3815
Horton, Frank, R-N.Y. (29)
Balanced budget statute - ***2364***
CQ vote studies - 52, 4205
Election 1990 - 2731, 2948, 3851
EPA cabinet status - 235

Horton, Frank (Cont.)
Federal financial officers (CFOs) - 3507
Fund-transfer bill - 3114
High-tech programs - ***2252***
Highway projects - 2216
Honoraria - 1752
OMB review powers - 836, 990, 1063, 1132, 1135, 1475, 1785, 2218, 3602
Hospice care - 1483
Hospitals
AIDS grants - 1079, 1362, 1891, ***1910***, 2683
Medicaid costs to states - 1893
Medical device regulation - 3131
Medicare budget - 314-315, 672, 3217-3222, 3509
Patient-dumping bans - 2327
Pepper Commission recommendations - 749
Transplant registries - 3754
Trauma care - 676, 3617, 3754
Houghton, Amo, R-N.Y. (34)
Arts funding (NEA) - 3423
CQ vote studies - 52, 4205
Election 1990 - 2731, 2948, 3851
Honoraria - 1752
House Administration Committee
Rose-Gaydos contest - 4060-4061
Rose profile - 4065
Votes for chairman - 4060
House committees (general). *(See also Joint committees; For internal affairs of specific committees, see individual committee names, e.g. Appropriations Committee (House). For committee action on a bill, see the topic of the legislation.)*
Authorization - 817
Committee appointments - 817, 1629, 2762, 4066
Energy and Commerce Committee PAC contributions - 811
Judiciary subcommittee shuffle - 4079-4081
Key posts open in 102nd Congress - 3806, 4059-4061
Profiles of new chairmen - 4062-4065
Science Committee losing thrust in drive to shape NASA - 3109-3110
Staffing funds - 893, ***946***
Turf fights
Budget quandary: What role for committees? - 2127
Budget summit's assault on Congress - 3266
Civil rights for disabled - 600
Disability-rights bill - 1658
Fish inspection - 585, 3598
House Democratic Caucus. *See Democratic Caucus (House).*
House of Representatives. *(See also Congressional elections; Congressional ethics; Democratic Caucus (House); House committees.)*
Adjournment
Dates for recent Congresses - 3389, 3683
What's left to do - 3389-3390, 3569
Calendar - 10-11
Leadership
Budget showdown - 3189-3191, 3574-3582
DCCC chairmanship - 371-373, 3759, 4002
Erosion of power - 3471-3473
GOP battle for fiscal input - 3388
GOP leadership - 641-642, 3929, 3997-3999, 4067
Legislative agenda - 2123
Legislative summary - 2647-2667, 3685-3709
New chairmen (votes) - 4060
Revolt against older chairmen - 4059-4061
Members
Longevity in Congress (chart) - 568
New drive to limit tenure - 567-568
1990 incumbents' falloff - 3799
102nd Congress membership - 3822
Pay and perquisites
Appropriations - 3573, ***3660***, 3745, ***3764***
Funds transfers - ***3670***
Honoraria bans - 3685
Mailing privilege - 1241, 1531, ***1694***, 1856, 2195, 2483, 3573
Pay raise - 12, 2477, 3685, 3795
Politics
Anti-incumbent rumblings - 2473-2477, 3569, 3796
Bush's troubles with the House - 3387
GOP seat-to-vote disparity - 4238-4240
GOP seats lost in the 80s - 687-691
House challengers' strategy for the 90s - 692-694
Retirements
Boggs - 2352
Congressional departures - 3653
Courter - 695
Crockett - 964
Frenzel - 964
Hawkins - 217
Luken - 217
Shumway - 695
Rules
Congressional Record text changes - 374, ***414***
Disabled rights - 2071-2072
Ethics violations, terms of opprobrium - 1852
Reapportionment slush funds - 4068
Rules changes approved - 4068
Rules changes defeated - 4068
House Republican Caucus. *See Republican Conference (House).*
Housing. *(See also Community development; Housing and Urban Development Department; Mortgages and home loans.)*
Budget - 315-316
Housing policy overhaul - 2829-2834, 2929, 3122-3123, 3229-3230, 3514-3516, 4091-4104
Lead-safe housing plans - 3136
Legislative outlook - 23
Legislative summary - 2662
Modular home regulation - ***2554***
Prepayment of mortgages - 3123, 3421, 3516, 4100
Status of legislation - 4120
Urban homesteading - 1050, 1356, 4104
Housing and Urban Development Department (HUD)
Appropriation, FY 1990
Hill's insistance on HUD pork - 1564
Provisions - 1821
Where the grants would go - 1565
Appropriation, FY 1991 - 1889, 2066-2068, ***2104***, 2928, 3136, 3231-3233, ***3260***, 3517, 3618, ***3658***, ***3660***, 3744
Authorization
Background - 1268
Boxscore - 3612
Bush plan - 839
Comparison of provisions - 2854-2872
Conference - 2829-2834, 2929, 3122-3123, 3229-3230, 3420, 3514-3516, 3612
Family-support centers - 3122
Highlights - 2833
House - 1268-1272, 1358, 1480, 1792, 1886-1889, 2229, 2513-2516, ***2554-2556***
Housing Opportunity Partnership (HOP) - 1269, 1356, 1886, 1965, 2059, 2513, 2833
Housing trust funds - 1079, 1269, 1358
Kemp, Hill politics - 2829
Kemp plan (HOPE) - 23, 316, 839, 1268-1269, 2059, 2514, 2833, 2855, 4097
Legislative summary - 3705
Mobile home standards - 1732, 1889
Provisions - 2854-2872, 4091-4104
Senate - 1271, 1356, 1965-1966, ***2006-2007***, 2059-2060, ***2107***, ***3769***
Status - 4120
The Armstrong factor - 3421, 3516, 3612
Budget
Authority and outlays - 318
Highlights - 315-316
Reconciliation - 3406, 4013
Resolution - 1180
Co-insurance program - 195
Expiring programs extension - 2929
FHA program - 1798, 2424-2425, 2513, 2829, 2854, 3515-3516
Financing a $70,000 home - 2832
HOME Investment Partnerships - 3612, ***3769***, 4092
HOP program - 3229-3230
HOPE proposal - 839, 1268, 1887, 2229, 2833, 2855, 3514, 3612, 4097
HUD scandal
Briscoe subpoena - 1973
Demery testimony - 1662
Gilliam immunity - 751, 2670
Gilliam testimony - 1359, 2670
HUD inspector general report - 1481
Legislative outlook - 23, 2662
Legislative summary - 3705
Pierce investigation - 331, 676, 838, 2425
The Rozet case - 675
Thornburgh seeks wider probe - 1732
Social programs - 3122
Special projects - 1564-1565, 3231-3233, 3618, ***3660***
Hoyer, Steny H., D-Md. (5)
Abortion politics - 1885
AIDS and food-handling jobs - 2228
Armed Services staff changes - 1144-1145
Budget resolution - 3188
Campaign-finance reform - 2581
Congress' agenda for 1990 - 9, 11
CQ vote studies - 52, 4205
D.C. home rule - 234
Disability-rights bill - 600, 837, 1478, 1559, 1657-1658, 2072, 2228
Election 1990 - 2147, 2730, 2941, 3850
Federal pay raises - 3505
Sanders' admission to Caucus - 4002
South Africa sanctions - 2084
Hubbard, Carroll Jr., D-Ky. (1)
CQ vote studies - 52, 4205
Election 1990
Outlook - 1495, 1745
S&L gifts - 2109
Results - 3849
Honoraria - 1751
Housing - 1886
Obscenity debate - 1140
Huckaby, Jerry, D-La. (5)
Budget resolution - 1181
CQ vote studies - 52, 4205
Election 1990 - 2938, 3446, 3849
Farm payment limits - 2212, 2495, ***2556***, 3111-3112
Honoraria - 17151
Sugar program - 1184-1187, 1646-1647, 2304, 2395
Hughes-Danbury Optical Systems Inc. - 2128
Hughes, William J., D-N.J. (2)
Anti-crime proposals
Assault-weapons ban - 923, 1890, 2323
Capital punishment - 2323, 2919, 3224, ***3256***, 3521
Crime bill differences - 3520
Gun control - 2421, 3130
Legislative outlook - 23
Prison system reform - 2421
Racial discrimination - ***3450***
RICO revision - 330, 841, 1970, 3024-3025
Coastal-water laws - 2295
Court workloads crisis - 1074
CQ vote studies - 52, 4205
Disability-rights bill - 1355
Election 1990 - 1288, 1813, 3851
Flag amendment - 1964
Judiciary subcommittee shuffle - 4079-4081
Human rights
China loans debate - 2038
China sanctions - 2709 (corr.)
China trade status - 1639, 1776-1777, 1944-1945, 2200, 3102, 3490, ***3550***
El Salvador aid debate - 541, 3143
Trade and foreign policy - 1773-1778
Human services. *See Welfare and social services.*
Humanitarian aid
Health care and substance abuse services - 1972
Homeless and rural health-care bill - 2076
Homeless veterans' assistance - 2051, 2214
Housing programs - 1886-1889, ***2006***, 2859, 2929, 3122-3123, 3229-3230, 3612, 4102-4103
Human services reauthorization - 1081
McKinney Homeless Act reauthorization - 2076, 2328, 2859, 3123, 3230, 3612, 3755, 4103
Shelter Plus Care program - 839, 2860, 4103
Humphrey, Gordon J., R-N.H.
Abortion - 1004, 2713-2715, 2718, 3015, 3126
AIDS grants - 1561
China condemnation - 670, ***711***
Clean air bill - 902
Congressional 12-year limit - 568
CQ vote studies - 52, 4205
Education - 3427, 3752
Hate-crime statistics - 395
Nominations
Souter - 2773, 2917
Stello - 231
Sweet - 919
PAC receipts (1983-88) - 1293
Retirement - 119, 199, 1817, 2677
State Senate race - 426
U.S.-PLO talks breakoff - 1978
U.S. troop cuts - 3527
Humphrey, Hubert H. - 848
Hungary
Foreign aid
Appropriation - 1898
Budget - 344
Current program - 758
Democrats' plan - 344, 400
Security aid - 409
Status of legislation - 124
Small-business projects - 2084
Trade
Cold War-era barriers - 28-31
U.S.-Hungary trade - 1248, 1640, ***1832***

Hunger Committee (House)
Food for Peace program - 115
Hunter, Duncan, R-Calif. (45)
California delegation's clout - 2762
CQ vote studies - 52, 4205
Election 1990 - 1677, 1807, 3848
Foreign subsidiaries tax avoidance - 2206-2207
Honoraria - 1751
Military bases expansion - 1488
Staten Island homeport - 2934
U.S.-Israel relations - 1202
U.S.-Soviet trade - 251, 1778, ***1834***
Hutto, Earl, D-Fla. (1)
CQ vote studies - 52, 4205
Election 1990 - 2537, 2853, 3848
Honoraria - 1751
Hyde, Henry J., R-Ill. (6)
Abortion - 765, 768, 1004, 2078, 2713-2714, 2716
Angola aid - 3532-3534, ***3548***
Cambodia aid - 2233, 3625-3626
Capital punishment - 2323, 3130, 3224, ***3256***, 3521
China trade - 1777, 1944
Civil rights - 2418
CPSC authorization - 662
CQ vote studies - 52, 4205
El Salvador aid - 1280
Election 1990 - 779, 935, 3849
Export controls - ***1834***
Flag amendment - 1964
Honoraria - 1751
Iran-contra affair - 2336
Lithuanian events - 1084-1085
Panama aid - 112
Parental leave - 1471
Persian Gulf - 3879
Population planning - 2078
Hydroelectric projects
Idaho funds - ***3658***, 3736
Hydrogen fuel research. *See Energy.*

I

Idaho
Abortion law - 1003, 1083
Congressional delegation
Craig profile - 3830
LaRocco profile - 3811
McClure retirement - 48
The dual populism of Idaho politics - 950
Election 1990
Calendar - 437
Election data summary - 438
1st District - 1376-1378, 2144, 3650-3651, 3849
Governor - 1682, 3841, 3849
House - 456-457, 1378, 1681-1682, 3302-3303, 3849
Outlook - 3302-3303
Primary - 456, 1681-1682
Results - 3849
Senate - 119, 347, 456, 614, 1095, 1377, 1681, 3302, 3849
Hydroelectric project - ***3658***, 3736
Isotope separation plant (SIS) - 183
State party phone numbers - 510
Voter registration - 509
Ikle, Fred C. - 3441
Illegal aliens. *See Aliens.*
Illinois
Congressional delegation
Cox profile - 3812
102nd Congress - 3822, 3826
Congressional redistricting - 3844
Election 1990
Calendar - 437
Election data summary - 438
4th and 11th Districts - 2338-2342, 3304
Governor - 780, 934, 3841, 3849
House - 458-461, 779-760, 934-935, 3849
House candidates (box) - 779
Outlook - 3303-3305
Primary - 457-461, 934
Results - 3849
Senate - 457-458, 934, 3303, 3849
16th District - 777-779, 934, 3305, 3632
Quad Cities Compact - 1004
State party phone numbers - 510
Voter registration - 509
Immigration and Nationality Act (1980) - 592, 2328
Immigration and Naturalization Service (INS)
AIDS-exclusion policy - 1138-1139
Anti-bias provisions - 3025
Appropriation, FY 1991 - 2065, 3431, 3743
Border fee proposal - 4003
Employer sanctions - 1005, 1200, 3025
Immigration bills - 2328
Legal immigration
Boxscore - 3608
Conference agreement - 3608, 3753
Differences - 3424
Highlights - 3425
House action - 3225-3227, ***3250-3252***, ***3764***
Key vote - 3923
Legislative outlook - 23
Legislative summary - 2661, 3704
Provisions - 4105-4107
Senate action - 3424-3426, ***3769***
Soviet Jews guidelines - 195, 593
Status of legislation - 4120
Visa-allocation revision - 596, 1075-1076, 1200, 2519-2520, 3425
McCarran Act revision - 332, 1138-1139
Refugee policy
Changes abroad confound U.S. policy - 592-596
Immigration history - 592
Percentage of population foreign born (graph) - 592
Refugee admissions (1975-89) - 593
U.S. migration and refugee assistance (charts) - 595
Where refugees go (graph) - 594
Immigration Reform and Control Act (1986) - 592, 1005, 1076, 1200, 2661, 3609
Immunity
A need to get the facts out - 2669
North case setback - 2668-2672
Watergate immunity figures - 2671
Impact aid - 3741
Impeachments
Aguilar impeachment - 673
Judicial impeachment alternatives - 673, 1004, 1797
Imports and exports. *See Foreign trade.*
Income security programs. *(See also Welfare and social services.)*
Budget - 315, 1180, 4022
Income taxes. *See Taxes and taxation.*
Incumbency disadvantages. *See Congressional elections.*
Independent Bankers Association of America - 523
Independent counsel. *See Office of Independent Counsel.*
Independent Party. *See Political parties.*
India
Trade sanctions - 1251, 1867
Indian Affairs Committee (Senate)
Indian programs reorganization - 98-100
Indian Environmental Regulatory Enhancement Act - ***3154***
Indian lands. *See Indians and Alaska natives.*
Indiana
Congressional delegation
Roemer profile - 3812
Election 1990
Calendar - 437
Election data summary - 438
4th District - 781, 1506, 3307
House - 462-463, 1505-1506, 3306-3308, 3849
House candidates (box) - 781
Outlook - 3306-3308
Primary - 1505
Results - 3849
Senate - 461, 1506, 3306, 3849
State party phone numbers - 510
Voter registration - 509
Indians and Alaska natives
Alcohol and drug program - 1961
Child and family violence protection - 2592, 3751
Community colleges - 1961
Community development grants - 1348
Cultural research and native art preservation - 2592
Drug-free schools program- 1328
Education funds - 3212
Federal benefits eligibility - 2915
Forest management plans - 2592
Grave sites protection - 3415, 3751
Health care funds - 3012, 3751, 3754
Housing - 1268, 1357, 2514, 2864, 4097
Housing Commission funds - 1822
Indian agencies overhaul
Legislative outlook - 18
Senate action - 98-100
Law enforcement services - 2592
Library grants - 671
Micmac Settlement Act - ***3454***
National service bill - 670
Seminole payment plan - 1072
Individual retirement accounts (IRAs)
Budget reconciliation - 3483
Bush budget - 304
Legislative outlook - 13, 221, 981
Individuals with Disabilities Education Act - 1570
Industrial policy
Commerce Department technology programs - 2222
Commercialization of new technologies - 911
Democrats', GOP high-tech stances - 1957
Strategic materials promotion - 2392
INF treaty. *See Intermediate-range Nuclear Force.*
Inflation. *See Economic affairs.*
Information Agency, U.S.
Appropriation
FY 1990 - ***1020***, 1245, ***1302***, 1327, 1533, 1738, 1819
FY 1991 - 1895, 2065, 3743
T.V. Marti - 1930, ***2004***
Infrastructure repair. *See Transportation.*
Inhofe, James M., R-Okla. (1)
Aviation security - 2914
CQ vote studies - 52, 4205
Election 1990 - 2139, 2544, 2797, 3340, 3852
Honoraria - 1753
Inouye, Daniel K., D-Hawaii
Armenian resolution - 686
ASHA program - 45
Cable TV re-regulation - 1786, 3119
Campaign finance reform - 3214
Capital punishment - 2062, ***2107***
Children's TV - 18, 2658, 3011
Coast Guard drug-interdiction programs - 2408
CQ vote studies - 52, 4205
Defense
ATF program - 3726
Appropriation earmarking - 3726
Battleships - 2601
B-2 bomber - 3433
Budget spending deferrals - 605
Iraq sanctions - 1281, 1326
SDI program - 3433
Troop cuts - 3526-3527
Drug-free schools program - 1328
Energy and water projects - 2298, 3412, 3736
FY 1990 supplemental - 1532, 1534
Honoraria - 1749
Indian lands - ***2107***
Indian program abuses - 98
International family planning - 3439
Israel settlements - 539
Israel, Turkey military aid - 3439, 3629
Keating Five case - 4070
PAC receipts (1983-88) - 1293
Product liability - 327, 1652
Radio bands expansion - 2824-2825
Senate leadership appointments - 3794, 3872
Tuna fishing restrictions - 1653
Insider trading. *See Leveraged buyouts (LBOs).*
Inspector General Act (1988) - 1071
Institute for International Economics - 2388
Institute for Peace, U.S. - 2325, ***2364***
Institute of Museum Services - 2422, 2921
Institute of Peace - 3741
Insurance industry. *(See also Crop insurance; Flood control; Health insurance.)*
Antitrust exemption - 1875, 1960
Bank powers to underwrite and sell insurance - 1781
Budget deficit-reduction proposals - 3201, 4032
Product liability laws - 326-328, 1652
Intelligence authorization, FY 1991 - 2721-2725, 3438-3439, 3532-3534, ***3544***, ***3548***, 3625-3626, 4088
Intelligence Committee (House)
Drive for new covert operations rules - 4088
Tenure rules change - 2027
Inter-Agency Committee on Nicaragua - 846
Inter-Agency Council on the Homeless - 2066, 2929, 3744
Inter-American Development Bank
Appropriation - 1980, 3732
Nicaragua debt relief - 930
Panama aid - 113, 253, 930
Inter-American Dialogue - 113
Inter-American Foundation - 1981, 3733
Inter-American Investment Corporation - 1980, 3732
Interest-group ratings. *See Group ratings of Congress.*
Interest groups. *See Lobbies, lobbying; Political action committees (PACs); Regional interests and regionalism; Religion and religious organizations.*
Interest rates. *See Economic affairs.*
Interior Committee (House)
Deficit reduction - 1330, 3394, 3397, 3580
Environmental turf - 151
Interior Department
Appropriation
FY 1990 - 1819
FY 1991 - 2397, 2511 (corr.), 3212, 3499-3500, ***3544***, 3593, ***3668-3669***, 3737
Budget

Interior Dept. (Cont.)
Authority and outlays - 318
Highlights - 313
Glen Canyon Dam water release limits - 2311, 2497-2498
Groundwater research - 585
Oil- and gas-leasing program - 2590, 3212
Intermediate-range Nuclear Force treaty
Verification problems - 1668, 1800
Internal Revenue Service (IRS)
Appropriation - 2218-2219, 2508, 2908, ***2965***, 3505, 3739
Budget - 306
D.C. tax revolt plan - 584
Delinquencies review - 575
Foreign subsidiaries tax avoidance - 899, 977, 2206-2207
International Association of Firefighters - 834
International Association of Machinists and Aerospace Workers - 963, 2330-2331
International Brotherhood of Teamsters - 532
International Committee of the Red Cross - 1738
International Development Agency
Appropriation, FY 1991 - 2079
International Development Association (IDA)
Appropriation - 1980, 3732
Authorization - 1947, 2038, 2334, 3747
Budget - 345
China reforestation loan - 1781, 1897
Multilateral development aid - 2651
Third World debt policies - 824, 1947-1948, 2038
International development banks. *(See also Export-Import Bank.)*
Appropriation, FY 1991 - 1980, 3732
Authorization - 2038-2039
Budget - 345
Multilateral development aid - 2651
Panama-Nicaragua debts - 930
International economics. *See Foreign aid; Foreign trade; International development banks.*
International Finance Corporation - 609, 1980, 3732
International Fund for Ireland - 3733
International League of Red Cross - 1139
International Military Education and Training - 3733
International Monetary Fund
Appropriation - 3732
Eastern Europe
Poland aid - 31, 400, 609, 758
Trade and investment barriers - 29
IMF capital increase - 383
Panama aid - 113, 253, 930
Third World debt policies - 824, 2039
International Planned Parenthood Federation - 1010, 1896, 1979-1982, 2077, 2716
International Telecommunications Union - 1931
International Trade Administration - 3742
International Trade Commission
Appropriation, FY 1991 - 2065, 3431, 3431, 3742
Authorization - 1248, 1541, 2489
Mexico trade talks - 3003
International Union of Operating Engineers - 532
Interstate Commerce Commission
Amtrak veto - 1653, 1789, ***1836***, 1874, ***1909***
Appropriation - 2217, 2408, 3738
Authorization - 1346, 1476
Investor Responsibility Research Center - 2082
Iowa
Congressional delegation
Nussle profile - 3812
Congressional redistricting - 3844
Election 1990
Abortion politics - 1090-1091, 1810
Calendar - 437
Election data summary - 438
Farmers' 1990 attitudes - 850-851
Governor - 1017, 1090-1091, 1810-1811, 3841, 3849
House - 464, 1811, 3309, 3849
House candidates (box) - 1092
Outlook - 3308-3309
Primary - 463-465, 1810-1811
Results - 3849
2nd District - 850-851, 1089, 1811, 3309, 3641-3642, 3812
Senate - 463-464, 1090-1091, 1811, 3308, 3849
Fish and wildlife refuge - ***1692***, 1818
Foreign trade zone - ***3669***
Quad Cities Compact - 1004
State party phone numbers - 510
Voter and party registration - 509
IRAs. *See Individual retirement accounts.*
Iran-contra affair. *(See also Office of Independent Counsel.)*
Immunity: A need to get the facts out - 2669
Legislative response - 3626
North conviction setback - 2333, 2668-2669, 4009
North notebook entries - 2336
Poindexter trial - 332, 395, 923, 1139
Reagan videotaped testimony - 602
Secord probation - 253
Iraq. *(See also Persian Gulf crisis.)*
Crude oil production and reserves (charts) - 2589
Economic sanctions - 2081, 2431, ***2552***, ***2561***
Trade sanctions - 1281-1282, 1572, ***1601***, 2533, ***2558***
U.S. citizen suits for damages - 3242
Iraq Sanctions Act (1990) - 3731
Ireland
Anglo-Irish accord funds - 1981
East Europe business aid - 2084
Foreign aid - 3733
Security aid - 409
Ireland, Andy, R-Fla. (10)
CQ vote studies - 52, 4205
Election 1990 - 2537, 2853, 3848
SBA authorization - 3118, ***3158***
Israel. *(See also American Israel Public Affairs Committee (AIPAC).)*
Bush-Shamir meeting - 4146-4148
Foreign aid
Appropriation, FY 1990 - 1819
Appropriation, FY 1991 - 1896, 2077, 3239, 3528, 3536, 3629, ***3657***, ***3668***, 3730-3731, 3888
Budget - 343
Debt forgiveness - 2933
Dole aid cut proposal - 196-198
Earmarked aid (box) - 198
Economic Support Funds error - 3888
Housing aid - 539-541, 931, 1009, 1013, 1050, ***1110***, 1245, 1736-1737, 3536, 4148
Port facilities - 3729
Schools and hospitals (ASHA) - 45-47
Security aid - 409
Special benefits (box) - 197
Iraq invasion of Kuwait - 4146
Petroleum reserve - 3729
Shamir-Shevardnadze meeting - 4145
Soviet emigres - 195, 593, 1013, 1050, ***1110***, 1640, 1736, 2081
Status of Jerusalem - 1202-1205, 1283, ***1304***
U.N. resolutions - 4202
U.S.-Isreal relations - 3442, 3535-3536, 3629, ***3657***, 4146-4148
U.S.-PLO talks - 604, 1802, 1978
Italy
Crotone military base - 2534-2535, 2601-2602, 2784, 2931, ***2966***, 3537, 3624, 3729

J

Jackson, Jesse
Budget summit lobbying - 3221
D.C. statehood campaign - 234, 743-744, 2409
Democrats face '92 dilemma - 1146, 1151, 1310
Shadow Senate seats - 2951, 3008
Voter registration bill - 411
Jackson-Vanik rules. *See Foreign trade.*
Jacobs, Andrew Jr., D-Ind. (10)
CQ vote studies - 52, 4205
Congressional pay raise - 2477, 3685
Election 1990 - 781, 1506, 3849
Presidential pensions - ***2360***
Jamaica
Foreign aid - 1245, 1738, 1819, 2081
James, Craig T., R-Fla. (4)
CQ vote studies - 52, 4205
Election 1990
Abortion - 770
CQ midyear survey - 2138, 2145
Outlook - 452, 1505, 2537-2540, 2852, 3297, 3648-3649
Results - 3848
Farmworkers and legal aid - 1729
Flag amendment - 1881
LSC authorization - 2419
Japan
Auto gas-mileage rates - 164-165
Currency exchange rates - 1183
Foreign bank rules - 651, 1056, 1641
Foreign investment
Acquisitions of U.S. assets - 976
U.S. auto plant incentives - 978
U.S. governors' pursuit of investments - 978
FS-X fighter pact (1989) - 975
Persian Gulf defense - 2931
Toshiba incident (1988) - 975
U.S.-Japan trade
Bush, Kaifu meeting (3/2) - 785
Forest products - 1251
How Americans view Japan - 968, 976
Japan's pledge to lift barriers - 1054, 1251-1252
Key players on the Hill - 965-971
Legislative outlook - 15
Levin, Ishihara exchange - 974
Lobbying - 972-975
Semiconductor agreement (1986) - 381
SII agreement - 2040
Structural Impediments Initiative (SII) - 969, 1054, 1100-1101, 1251, 1333, 2040
Super 301 provisions - 649, 967, 1251, 1333-1334
Trade statistics - 966
U.S. trade balance - 966
U.S. military construction contracts ban - 3242
U.S. troop cuts - 2931, ***2966***, 3527, 3729
Whaling convention violations - 3116
Yen-Dollar Group - 651
Japan-United States Friendship Commission - 1895, 2065, 3431
Japan-U.S. Friendship Trust Fund - 3743
Jefferson, William J., D-La. (2)
Election - 3312-3313, 3633-3634, 3813
Profile - 3813
Jeffords, James M., R-Vt.
Age bias in employee benefits - 3113
Campaign-finance reform - 2482
Civil rights - 1078, 2313, 3518
Clean-air bill - 1061
CQ vote studies - 52, 4205
Family planning - 3126, ***3149***
Hatch Act override - 1956
Hazardous-waste law enforcement - 3211
Honoraria - 1750
Judicial appointments - 40-41
PAC receipts (1983-88) - 1293
Jenkins, Ed, D-Ga. (9)
Capital gains tax - 13, 379, 2997
CQ vote studies - 52, 4205
Election 1990 - 1900, 2349, 3849
Honoraria - 1751
Medicare budget cuts - 302
Parental leave - 1471
Textile bill - 2387, 3000, 3406
Tobacco lobby - 3392
Job Training and Partnership Act - 313, 2308-2309, 2406, 2512, 3118, ***3162***, 3604, 3740, ***3768***
Jobs bills. *See Employment and training programs.*
Johnson, Lyndon B. - 2415, 3387
Johnson, Nancy L., R-Conn. (6)
Budget summit - 3094
CQ vote studies - 52, 4205
Election 1990 - 2347, 3848
Foreign investment in U.S. - 977, 1866, 3001, 3583
GOP leadership races - 3999
Republicans for Choice - 1383
Tax policy - 645, 647-648, 732
Johnson, Tim, D-S.D. (AL)
CQ vote studies - 52, 4205
Election 1990 - 692, 1095, 1680, 1817, 3853
Farm bill - 1066, 1265, 1647
Foreign agents registration - 975
Honoraria - 1753
Johnston, Harry A., D-Fla. (14)
CQ vote studies - 52, 4205
Election 1990 - 2537, 2540, 2853, 3848
Export controls - 1335
Johnston, J. Bennett, D-La.
Budget process - 1246, 3482
Capital punishment - 1656
Cargo preference - 2394
Civil rights for Senate employees - 2228
CQ vote studies - 52, 4205
Defense
Budget - 302
Louisiana RDX plant - 1012, 1467, 1630, 1633, ***1692***
Nuclear weapons plant cleanup - 182
Persian Gulf crisis - 2533
SDI program - 2528
El Salvador aid - 3628
Election 1990 - 467, 2541, 2937, 3312, 3445, 3849
Energy/Environment
Clean-air bill - 984
Global-warming legislation - 1476, 1553
Offshore oil - 161
Oil drilling (ANWR) - 3412
Oil reserve - 2045
Regional interests - 162, 2297-2298
Renewable-power plant benefits - 2296, 2590, 3596, 3751

Johnston, J. Bennett (Cont.)
Super collider - 583, 995, 1257, 2297, 2655, 3412
Tongass timber program - 17, 742, 1871, 3415
Foreign aid vs. domestic programs - 682
Honoraria - 1749
PAC receipts (1983-88) - 1293
Palau aid - 764
Puerto Rico referendum - 2506, 3413, 3699, 4076
Joint Chiefs of Staff
Military personnel budget cuts - 685
National Guard, reserves callup - 3886
Procurement system - 2785
Joint Committees
Economic
Annual report - 1055
Deficit solutions - 34
Economic policy report - 382
FY 1990 deficit - 1461
Greenspan cautious on interest rates - 3003
Taxation
Budget process rule change - 4072
Budget summit tax proposals - 2897, 3184-3185
Budget Reconciliation Act - 3714
Capital gains cut - 304, 526, 651, 732, 981
Cigarette advertising deduction - 1546
Foreign subsidiaries tax avoidance - 2207
Taxes: Who pays? - 3715 (chart)
Jones, Ben, D-Ga. (4)
CQ vote studies - 52, 4205
Election 1990
Abortion - 770
CQ midyear survey - 2139
Flag amendment - 1878-1879
Outlook - 454, 1900-1902, 2349, 3298, 3645-3646
Results - 3848
Honoraria - 1751
Jones, David C. - 4008, 4084
Jones, Walter B., D-N.C. (1)
CQ vote studies - 52, 4205
Election 1990 - 694, 1015, 1504, 3852
Honoraria - 1752
House leadership changes - 4061
Offshore oil drilling - 1189-1190, 2398, 2403, 2504
Tuna labeling - 1649
Jontz, Jim, D-Ind. (5)
CQ vote studies - 52, 4205
Election 1990 - 463, 1506, 3308, 3849
Farm bill - 582, 991, 1265, 1550, 1724
Honoraria - 1751
Spotted owl protection - 2044
Timber sales - 2294-2295, 2906, 3500
Jordan
Foreign aid - 409, 1896, 2077, 3239, 3731
Judicial Conference, U.S. - 38, 673, 3020, 3134, 3875, 3877
Judiciary. *See also Courts; Crime and criminal justice; Supreme Court.)*
Administrative judge corps - 2076
Appropriation
FY 1990 - 1013, 1050, 1244, 1327, 1633, 1818
FY 1991 - 1798, 1895, 1967, ***2002***, 2065, ***2100***, 2927, 3430, ***3458***, 3742
Backlogs crisis
Caseload-management bill - 3020, 3135, 3873-3877
Congress cool to recommendations on courts - 1073-1075
Courts study highlights - 1074, 3135
District court workload - 3877
Drug cases increase (graph) - 1073
Judgeships bill - 3873-3877
1990 filings by suit, offence - 3876
Budget
Authority and outlays - 318
Highlights - 316
Resolution - 1180
Confirmations (1979-89) - 38
Impeachment alternatives - 673, 1004, 1797, 3877
Judicial immunity - 2425
Lawsuit consolidation in disasters - 676
New judgeships - 3020, 3134-3135, ***3162***, 3877
Nominations
Bush appointments - 38-42, 3019
Senatorial prerogative defended - 40-41
Souter - 2411-2417, 2771-2776, 3019-3021, 3127-3128
Thomas - 247-248, 394-395, 602, 755
Women and minority appointees (graphs) - 39
Judiciary Committee (House)
Chairman Brooks: Back in action - 102
Committee power scramble
Players and places - 4080
Subcommittee shuffle - 4079-4081
Deficit reduction- 3394, 3397, 3581
Kastenmeier role - 3806, 3874
Judiciary Committee (Senate)
Deficit reduction - 3395-3396, 3581
Environmental turf - 151
Souter hearings
Committee members' political agendas - 2772-2773
Committee vote - 3127-3128
Excerpts - 2916-2918, 2961, 3054-3056
Justice Department. *(See also Office of Independent Counsel.)*
Appropriation
FY 1990 - 1327, 1818
FY 1991 - 1798, 1895, 1967, ***2002***, 2065, ***2100***, 2927, 3430, ***3458***, 3618, ***3662***, 3742
Budget
Authority and outlays - 318
Highlights - 316
Resolution - 1180
Dunne nomination - 246, 754
Dunne's impact on redistricting - 1740, 2792
Georgia's election runoff system - 2605
Gray's (D-Pa.)speech fees - 1530
HUD scandal - 2662, 2670
Reorganization proposals - 1556
S&Ls fraud investigations - 2204, 2420, 2492, 3791-3793, 3867-3870
Separation of powers - 291-295
Solicitor General
Flag case arguments - 1351
Starr profile - 1349-1351
Supreme Court 1990-91 term outlook - 3015-3018
Supreme Court 1989-90 term review - 2131
Juveniles. *See Children; Youth.*

K

Kanjorski, Paul E., D-Pa. (11)
CQ vote studies - 52, 4205
Defense budget - 605
Election 1990 - 782, 1586, 3852
Federal contracting-out process - 1789
Honoraria - 1753
S&L crimes - 2492
S&Ls bailout - 2998
Kansas
Congressional delegation
Nichols profile - 3813
Whittaker retirement - 119
Congressional redistricting - 3844
Election 1990
Calendar - 437
Campaign issues - 2847
Election data summary - 438
5th District - 2432-2434, 3310
Governor - 1210, 1905, 2433, 2611-2612, 2847, 3849
House - 465-466, 2434, 2612, 2951, 3849
Outlook - 3310
Primary - 2611-2612
Results - 3849
Senate - 465, 1905, 1984, 2434, 2611, 2732, 2951, 3310, 3849
State party phone numbers - 510
Voter abd party registration - 509
Kaptur, Marcy, D-Ohio (9)
Appropriations appointment - 1629, 2762
Budget resolution - 1181
CQ vote studies - 52, 4205
Election 1990 - 856, 1501, 3852
Ex-members lobbying restrictions - 973, 975
U.S.-Japan trade - 1334
Kasich, John R. R-Ohio (12)
B-2 bomber - 398, 926, 1276, 2426, 2532, 2665, 3524, 3619
Budget resolution - 1181, 1247, ***1304***
CQ vote studies - 52, 4205
Election 1990 - 856, 1501, 3852
Honoraria - 1752
Military base closings - 342
Kassebaum, Nancy Landon, R-Kan.
Age discrimination - 3013
Airline rights - 1788
Armenian resolution - 610
Arts funding (NEA) - 2920
Civil rights - 1078, 2226, 2313, 2518
CQ vote studies - 52, 4205
Education
Anti-dropout bill - 599
Partisan jockeying - 3752
Teacher standards - 390, ***416***
Vocational training - 1080, 2320
Election 1990 - 465, 1905, 1984, 2434, 2611-2612, 2732, 2951, 3310, 3849
Honoraria policy - 1628, 1749
Housing - 1356
Iraq sanctions - 2081
Medicare budget - 672
Nicaragua policy - 678
Orphan drugs - 3133
PAC receipts (1983-88) - 1293
Pension reversions - 2657
Persian Gulf - 4004-4005
Population planning - 1982
Quick stock sales penalty - 899
South Africa sanctions - 406
Stock-index futures regulation - 2204
Kasten, Bob, R-Wis.
Airport slots trading - 2509
Amtrak veto - 1346, 1653, 1874
ASHA program - 45
Budget reconciliation - 3479, ***3656***
Butter standards (FDA) - 2909
Capital gains tax - 1336, 2035, 2649
Clean air bill - 906
CQ vote studies - 52, 4205
Debt limit - 2587
East Europe Bank - 1129
El Salvador aid - 3628,
Election 1986 campaign spending - 1624
GOP leadership contests - 3795, 3871
Hatch Act override - 1956
High-tech export controls - 3430
Honoraria - 1750
Iraq sanctions - 1281
Israel settlements - 539-541, ***3657***
Israel, Turkey military aid - 3439, 3629, ***3668***
Lithuanian resolution - 1334
Namibia aid ban - 1328
PAC receipts (1983-88) - 1293
PAC spending, Catch the Spirit PAC - 3758
Panama-Nicaragua aid - 929, ***1302***
Population planning - 1982
Product liability - 326, 1652, 2657, 3694
Social Security taxes - 378
Tax rates - 2282
U.N. environmental programs - 1326
Kastenmeier, Robert W., D-Wis. (2)
Artists' rights - 676
Biological weapons ban - ***1510***
Capital punishment - 2323, 2919, 3521
Court study commission - 1073
CQ vote studies - 52, 4205
Disaster litigation - 676
Election 1990 - 2351, 2949, 3357, 3798, 3854
Flag amendment - 1880
Honoraria - 1753
Judgeships bill, court efficiency - 3876
Judicial impeachment - 673
Judiciary Committee role - 3874
McCarran-Walter Act - 915
Profile - 3874
Solicitor General Starr assessment - 1349
Statutory interpretation - 913, 919
Kean, Thomas H. - 240-241
Keating, Charles H. Jr.
Campaign-finance activities - 518, 2028
Ethics Committee inquiry - 1855, 2275, 2647, 2994, 3202, 3474-3475, 3571, 3787-3793, 3867-3870, 3926-3929, 4069, 4131, 4197
S&L scandal - 12, 211-216, 737, 824
Keating, Charles III - 737
Kelly, John - 1282, 3031, 4148
Kemp, Jack F.
FHA financing - 195, 1798, 2424, 2829, 2832, 3515
HOPE program - 839, 1268, 2059, 2833, 2855-2856, 3514
Housing reauthorization - 1356, 1480, 1792, 1965, 2059-2060, 2229, 2513, ***2556***, 2662, 2829-2834, 3122-3123, 3229-3230, 3420, 3514, 3612
HUD scandal - 675, 838, 2662
HUD 'special purpose' grants - 3231, 3517
HUD supplement earmarks - 1564-1565
FY 1991 HUD appropriation - 3231-3233, ***3260***, 3517, 3618, ***3658***
Kemp's travel budget - 3231-3233
LSC restrictions - 1730
Operation Bootstrap - 3123
Profile - 2830
Reagan tax increase (1982) - 3097
S&Ls bailout - 1178
Kennedy, Anthony M.
Abortion - 2058, 2417
Affirmative action - 2069
Court's 1989-90 term review - 2130, 2182
Flag cases - 1351, 1881
Medicaid - 1893
Miranda rights - 4170
OMB regulatory review powers - 601
Patronage system - 1973
Political spending by corporations - 1118
Right to die - 2058
Statutory interpretations - 914
Student religious clubs - 1796
Kennedy, Edward M., D-Mass.
AIDS and food handlers - 2071
AIDS relief - 1079, 1561-1562, ***1600***, 2527, 2594

Kennedy, Edward M. (Cont.)
Antismoking efforts - 1543-1544, 1547, 1568, 1660
Artists' rights - 3875
Arts funding (NEA) - 2920
Capital punishment - 1656, 1791, 3615
Child care - 3722
Childhood vaccines - 3512
Civil rights - 392, 1078, 1273, 1482, 1563, 2070, 2225-2226, 2312-2316, ***2359***, 3128, 3428, 3519, 3610
Clean air bill - 906
Contraception research - 3616
CQ vote studies - 52, 4205
Crime bills - 1557-1558, 1791, 3615
D.C. statehood - 1554
Defense budget cuts - 335
Disability-rights bill - 2227
Drug law enforcement - 243
Drug treatment - 2925
Education - 599, 1193, 3427
Family planning - 3124
Family-support centers - 3122
Fish inspection - 2913
Food safety - 2050
Food stamps - 581
Foreign affairs
Angola aid - 3533
China policy - 193, 245
El Salvador aid - 541
Kenya aid - 2337
Persian Gulf - 3880, 4004, 4006
Peru aid - 1245
South Africa sanctions - 406
Homeless veterans' assistance - ***2006***, 2051
Housing - 3122
Immigration law - 1005-1006, 2328, 2520, 3225-3227, 3424, 3608,
Job training - 2309
Line-item veto - 1253
Missile technology controls - 2604
National service - 669, ***711***, 3522
Nominations
Dunne - 754
LSC board - 248
Souter - 2415, 2771-2772, 2917-2918, 3054, 3127
Stello - 231
PAC receipts (1983-88) - 1293
Pepper Commission votes - 668
Pesticide regulation - 2656
Refugee aid - 1533
RICO revision - 329, 1970
Tuberculosis grants - 2594
Kennedy, Joseph P. II, D-Mass. (8)
Capital gains tax - 2998
CQ vote studies - 52, 4205
Election 1990 - 1816, 2606, 3035, 3850
Housing - 839, 1356, 1358, 1887-1888, 2516, 3230
Indoor air pollution - 184, 747
S&Ls bailout - 3489
Third World debt relief - 2039
VA nursing salaries - 2512
Kennelly, Barbara B., D-Conn. (1)
CQ vote studies - 52, 4205
Election 1990 - 120, 449, 614, 2347, 3848
Franking privilege - 2477
Honoraria policy - 1628, 1716, 1751, 1772 (corr.)
Kentucky
Election 1990
Calendar - 437
Election data summary - 438
House - 467, 1495, 1744-1745, 3311-3312, 3849
House candidates (box) - 1495
Outlook - 3310-3312
Primary - 1744
Results - 3849
Senate - 466, 853 (corr.), 1494, 1745, 3310, 3849
3rd District - 1493-1495, 1744, 3311
State party phone numbers - 510
Voter and party registration - 509
Kenya
Security aid - 409
U.S. aid suspension - 2337
Kerrey, Bob, D-Neb.
Antismoking campaigns - 1543
Cambodian children's aid - 1328
Clean-air bill - 1061
CQ vote studies - 52, 4205
Farm bill - 1066-1067, 1469, 1782-1784, 1870, 1953, 2210, 2305, 3411
Flag amendment - 2063-2064
Gun control - 1791
PAC receipts (1983-88) - 1293
Military personnel cuts - 3527
Persian Gulf crisis - 2839
Kerry, John, D-Mass.
Anti-crime bill - 2062
ASAT missile - 2604, ***2627***
Cambodia policy - 2332-2333
Campaign-finance reform - 1127, 1239, 1456, 1529, 2382, 2481, ***2563***
Clean air law - 829, 900, 903, ***948***
CQ vote studies - 52, 4205
El Salvador aid - 541
Election 1990
Abortion - 773
Outlook - 471, 860, 2607, 3035, 3316
Results - 3850
Honoraria policy - 1628, 1749
Housing - 1357
Money-laundering bill - 1718-1719, 3487
SDI - 2601, ***2628***
Key votes (1990)
House - 3919, 3976 (charts)
How CQ picks votes - 3912
Much ado about symbols - 3911
Senate - 3912, 3982 (charts)
Kildee, Dale E., D-Mich. (7)
Abortion politics - 1885
Budget resolution - 1181
Child care - 840, 920
CQ vote studies - 52, 4205
Defense budget - 759, 843
Election 1990 - 2086, 2609, 3850
Head Start - 1081, 1360-1361
Highway projects - 2216
Kirkpatrick, Jeane J. - 1150, 4147
Kissinger, Henry A. - 1538, 4007-4008
Kleczka, Gerald, D-Wis. (4)
CQ vote studies - 52, 4205
Deposit-insurance reform - 2900
Election 1990 - 2351, 2949, 3854
Honoraria - 1753
Housing - 1886
Klug, Scott L., R-Wis. (2)
Election - 3357, 3854
Profile - 3821
Kohl, Herb, D-Wis.
Cargo preference - 2394
Child victims bill of rights - 2062
CQ vote studies - 52, 4205
Election 1988 campaign spending - 1624
Judicial impeachment - 3877
Medigap overhaul - 530
School dropout prevention - 1328
Souter nomination - 2773, 2917
Vertical price-fixing - 101-104, 602
Kolbe, Jim, R-Ariz. (5)
Abortion rights - 1383
Budget resolution - 2584
CQ vote studies - 52, 4205
Election 1990 - 2243, 2795, 2946, 3847
Mexico free-trade pact - 1865
Moscow embassy - 611
Kolter, Joe, D-Pa. (4)
CQ vote studies - 52, 4205
Election 1990 - 782, 1380, 1586, 3852
Highway projects - 2216
Honoraria - 1753
Kopetski, Mike, D-Ore. (5)
Election - 3342, 3642, 3852
Profile - 3819
Korb, Lawrence J. - 924, 1673-1674
Korologos, Tom - 1053, 2774
Kostmayer, Peter H., D-Pa. (8)
Budget resolution - 3190
China trade - 1944
CQ vote studies - 52, 4205
Election 1990
Abortion - 771
CQ midyear survey - 2144
Outlook - 494, 1380, 1586, 3343
Results - 3852
S&L crisis - 2475
Environmental politics - 186
Food for Peace program - 2213
Foreign Affairs vacancy - 3807
Honoraria - 1753
Panama-Nicaragua aid - 405, 1087
Persian Gulf policy - 2839, 4084, 4118
Population planning - 1010, 1979-1982
Stello nomination - 322, 588, 591, 1070
Kuwait. *See Persian Gulf crisis.*
Kyl, Jon, R-Ariz. (4)
Bush veto threats - 2992
CQ vote studies - 52, 4205
Election 1990 - 2243, 2795, 2946, 3847
FY 1990 supplemental - 1630
SDI program - 2233, 3027, ***3060***, 3620

L

Labeling and packaging
Cigarette health warnings - 1546-1547
CPSC authorization - 659-663
Food nutrition labeling - 1274, 2523, 3206, 3415, 3617
Octane mislabeling - 2502
Organic foods labeling - 2496, ***2556***
Tuna labeling - 1553, 1649
Labor and Human Resources Committee (Senate)
Deficit reduction - 1331, 3395-3396, 3581
Environmental turf - 151
Labor Department. *(See also Unemployment compensation.)*
Appropriation
FY 1990 - 1820
FY 1991 - 2230, 2324-2325, ***2364***, 2926, 3513, ***3552***, 3607, ***3662***, 3740
Budget
Authority and outlays - 318
Highlights - 312-313
Martin appointment - 4140
Labor, labor unions. *(See also AFL-CIO; Employment and unemployment; Retirement and pensions; Wages and salaries.)*
Age-discrimination bill - 996-997, 3113-3114, ***3149***
Aiding displaced workers - 3589
Campaign contributions
Bush and Reagan elections (box) - 963
Campaign-reform laws opposition - 519
Rep. Murtha - 2027
Rep. Yates - 2024
Soft money for the Democrats - 961-963
Supreme Court rulings - 961-963
Davis-Bacon Act - 1961
Defense workers' relocation - 2329-2331, 3028, ***3062***
Eastern Airlines strike - 745, ***790***
Family leave - 2405, ***2454***
Foreign-flag ship labor laws - 1961
Housing trust funds - 1079
Job training bill - 2406, 3118, ***3162***, 3589
Literacy training programs - 532
Supreme Court
Union grievances - 3018
Unemployment benefits - 825-827, 2405
Whistleblower protections - 1267
LaFalce, John J., D-N.Y. (32)
Civil rights - 2517-2518
CQ vote studies - 52, 4205
Disability-rights bill - 1559, ***1604***
East Europe business aid - 2084
Election 1990 - 2731, 2948, 3800, 3851
Honoraria - 1752
Superfund liability - 2046-2047
Lagomarsino, Robert J., R-Calif. (19)
Anti-Castro initiatives - 1932
CQ vote studies - 52, 4205
Election 1990
Abortion - 770
CQ midyear survey - 2145
Outlook - 445, 1678, 3291
Results - 3848
Environmental politics - 191
Michigan wild and scenic rivers - ***3158***
Puerto Rico statehood - 3009
Lame-duck sessions - 2646
Lancaster, H. Martin, D-N.C. (3)
CQ vote studies - 52, 4205
Election 1990 - 1016, 1504, 3852
Honoraria - 1752
Lantos, Tom, D-Calif. (11)
Animal-rights battle - 2302
China policy - 1639
CQ vote studies - 52, 4205
Eastern Europe aid - 756
Election 1990 - 1677, 1806, 3847
Honoraria - 1750
HUD scandal - 675, 751, 1359, 2662, 3807
LaRocco, Larry, D-Idaho (1)
Election - 3302, 3650, 3805, 3849
Profile - 3811
LaRouche, Lyndon H. Jr. - 3760-3761
Latin America and the Caribbean. *(See also names of individual countries.)*
Bush economic development plan
Debt relief - 2037, 3537, 3747
Highlights - 2037
Caribbean Basin Initiative (CBI)
Beneficiary countries - 2490
Boxscore - 2489
Conference - 1541, 1640, 1946, 2388
Congressional action (1989) - 383, 970
Legislative summary - 3690
Provisions - 2687
Senate action - 649, ***1222***, 1248-1250, ***1301***, 2489-2490
Colombia 'drug summit' - 537-538, 543
Enterprise for the Americas Initiative - 3537
Foreign aid
Appropriation, FY 1990 - 1010, 1013, 1049, 1737, 1819
Authorization, FY 1990 - 1670-1671, ***1688-1690***
Narcotics control - 2081
Security aid - 409
Mexico trade talks - 3003
Science interchange (U.S.-Latin America) - 1072
Soviet threat - 249
Sugar exports - 1184-1187, 1541,

Latin America (Cont.)
1640, 1946, 2489
Laughlin, Greg H., D-Texas (14)
CQ vote studies - 52, 4205
Election 1990
Abortion - 775
CQ midyear survey - 2139
Outlook - 501, 859, 3350
Results - 3853
Honoraria - 1753
Lautenberg, Frank R., D-N.J.
AIDS funding - 3419, 3513, ***3552***
Amtrak veto - 1874
Aviation security - 3603
Budget resolution - 2199
Budget summit - 2385
Clean air law - 739, ***792***, 829
Coastal-water laws - 2295
CQ vote studies - 52, 4205
Election 1988 campaign spending - 1625
Employment centers - 1080
Environmental politics - 187
Foreign aid - 3237-3239
Interstate garbage dumping - 2909, 3008
Offshore oil - 2043
PAC receipts (1983-88) - 1293
Radon testing - 2055
Refugee policy - 593
Souter nomination - 3127
Superfund program - 2047, 2929
Transportation funds - 2408, 2592, 3504, 3604, 3738, ***3769***
Water projects - 1648
Law and justice. *See Civil rights; Courts; Crime and criminal justice; Judiciary; Office of Independent Counsel; Supreme Court.*
Lawn darts ban (1988) - 662
Lawyers' Committee for Civil Rights Under Law - 1739-1740, 2605
LBOs. *See Leveraged buyouts.*
Leach, Jim, R-Iowa (1)
Cold War-era laws - 28, 31
CQ vote studies - 52, 4205
Deposit-insurance reform - 523
Election 1990 - 1092, 1811, 3849
S&Ls bailout - 1176, 1178, 1638, 1938, 1941, 2492, 2705, 2708-2709, 2901
Third World debt relief - 1948, 2037
Lead pollution restrictions - 3213
Leadership, congressional. *See House of Representatives; Senate.*
Leadership Conference on Civil Rights - 246, 1077-1078, 1197-1198, 1478, 1563, 2776, 3021, 3127, 3519, 3611
League of Conservation Voters
California 'Big Green' initiative - 190
Campaign contributions (1988) - 187
Clean air bill - 902
Environmental lobby (box) - 146
Environmental report cards - 148
Heflin 1989 scorecard - 1580
Military bases expansion - 1487
Oil spill votes (House) - 148
Presidential Report Card - 235
League of Savings Associations, U.S. - 2028
League of Savings Institutions, U.S. - 522, 3792
League of Women Voters
Voter registration - 411
Leahy, Patrick J., D-Vt.
Abortion - 2716
B-2 bomber - 337, 398, 2528-2529, ***2564***, 3433, 3526-3527, ***3552***
Cargo preference - 2394
CQ vote studies - 52, 4205
Farm bill - 384, 576-577, 582, 830-832, 1065, 1137, 1344-1345, 1470, 1549, 1782-1784, 1870, 1953-1954, 2210, 2303-2305, 2396, ***2450***, ***2561***, 3112, 3205-3206, 3410-3411, 3491, 3597
Federal pay system - 3601
Fish inspection - 585, 1650, 2913
Flag amendment - 1881
Food stamps - 581
Foreign aid
Angola - 114-116
Cambodia - 2233, 2333
Chile - 1245
Egypt debt relief - 2932, 3237-3238, 3627, ***3668***, 3919
El Salvador - 3239, 3536, 3628, ***3657***
Food for Peace revision - 115-116, 1066-1067, 2767
Israel housing aid - 539-541
Kenya - 2337
Legislative summary - 2666
Nicaragua - 679, 844, 929, 1007, 1049
Pakistan - 3238
Panama - 761, 844, 929, 1007, 1049, 1242
Philippines - 108, 110
Population planning - 1982, 2079, 2667, 2716
Third World debt policy - 930
U.N. environmental programs - 1326
U.N. population fund - 3239
Forestry laws - 1187
Habeas corpus - ***1697***, 1753 (corr.)
Global warming - 163
Honoraria policy - 1628-1629, 1750
Lithuanian resolution - 1334
PAC receipts (1983-88) - 1293
Presidential powers - 294
Souter nomination - 2772, 3019
Stock-index futures regulation - 980, 1541, 2202
Timber, spotted owl interests - 31045
Leath, Marvin, D-Texas (11)
Armed Services chair contest (1987) - 1144
Budget resolution - 1128
CQ vote studies - 52, 4205
Defense budget - 375-376, 821, 842
Honoraria - 1753
Retirement - 119, 500, 696
Lebanon
Foreign aid - 2077
Security aid - 409
Legal Defense Fund - 107
Legal Services Corporation (LSC)
Appropriation - 2065, 2927, 3431, 3618, 3742
Authorization - 1728-1731, 2419, 2525, 2595
Bush-appointed board - 248, 1730, 2595
Martin appointment - 2595
Legal Services Reform Coalition - 1731, 2419, 2525, 2595, 2927
Legislation (general). *(See also Appropriations; Budget; Legislative veto; Lobbies, lobbying; Vetoes.)*
Appropriations (status chart) - 4259
Commemorative resolutions - 570
Congress' agenda for 1990 - 9-11, 1173, 2123, 2645-2646
Group ratings of members in 1989 - 699
Key votes: Much ado about symbols - 3911-3912
Legal debate over clarity of Congress' will - 913
Legislative summary - 3683
Major unresolved issues - 3390
OMB powers review - 1130-1135, 3602
Status - 4260
The second session at a glance - 3684
Legislative branch. *See Congress.*
Legislative veto - 295, 660, 2385
Lehman, Richard H., D-Calif. (18)
Coast Guard medals - ***944***
Coin redesign - 3488
CQ vote studies - 52, 4205
Deposit-insurance reform - 2900
Election 1990
Outlook - 1677, 1806
Results - 3848
S&L gifts - 2028
Honoraria - 1750
S&Ls bailout - 2901
Water subsidies - 1876, ***1912***
Yosemite Park centennial medals - ***944***
Lehman, Ronald F. II - 685, 2335
Lehman, William, D-Fla. (17)
Airport trust funds - 2216
CQ vote studies - 52, 4205
Election 1990 - 2537, 2853, 3848
Franked mail limits - 2195
GSA construction projects - 2219
Highway funds - 3503
Honoraria - 1751
Korean War commemorative coin - ***3454***
Population planning - 1982, 2078, ***2100***
Refugee aid - 1533
Transportation earmarks - 1952, 3504
Lent, Norman F., R-N.Y. (4)
AIDS grants - 1562, 1892
Airwave user fees - 2825-2826
Budget reconciliation - 3416
Campaign contributions - 812
Clean-air law - 150, 902, 987, 1058-1062, 2292, 2399, 2507, 2903, 3409, 3496-3498, 3590
CQ vote studies - 52, 4205
Cruise ship *Monterey* sale - 912
Disability-rights bill - 838
Election 1990 - 2731, 2947, 3851
Foreign investments in U.S. - 1866, 3001
Honoraria - 1752
Junk fax bill - 1554
Nuclear power - 150
Oil reserve - 2045
Product safety - 1959
Stock market reform - 14, 730, 823
Lesher, William G. - 577, 3491
Leveraged buyouts (LBOs)
Airline industry - 19
Levin, Carl, D-Mich.
Armenian resolution - 610
Auto emission standards - 165, 229
CQ vote studies - 52, 4205
Defense
B-2 bomber - 1276
Double-dipper law - 2603
M-1 tanks - 2429
Procurement policy - 2603, 2604
Election 1990
Abortion - 771
Crime - 1555
Flag amendment - 1878
Outlook - 472, 1575, 1817, 2085, 2088, 2608, 3317-3318
Results - 3850
Ethics in government law - 1137
Federal pay system - 2711
Medicare budget - 672
OMB rule-making powers - 1133, 1475, 1785
PAC receipts (1983-88) - 1293
Stello nomination - 231
Tax code indexing - ***3656***
U.S.-Japan trade - 1333
Levin, Sander M., D-Mich. (17)
Capital gains tax - 3097
CQ vote studies - 52, 4205
Election 1990 - 2610, 3850
Health-related bills - 1971, 3719
Living wills - 2057, 3718
U.S.-Japan trade - 965, 974-975, 1334
Levine, Mel, D-Calif. (27)
California delegation's clout - 2761
Campus crime reporting - 1567, 3429
Cigarette health warnings - 1547
CQ vote studies - 52, 4205
El Salvador aid - 1372
Election 1990
Outlook - 1677, 1806
Results - 3848
S&L gifts - 2028
Honoraria - 1750
Puerto Rico statehood - 3009
RICO revision - 3024
Saudi arms sales - 2727, 3029-3031, 3141, 3240, 3442
Staten Island homeport - 2934
Trade and national security - 967
U.S.-Israel relations - 3535
Lewis, Ann F. - 4147
Lewis, Jerry, R-Calif. (35)
Budget resolution - 2894, 3191
California delegation's clout - 2762-2763
CQ vote studies - 52, 4205
Clean-air law - 1552
Election 1990 - 1679, 1807, 3848
Foreign aid - 1279, 1897
Franked mail costs - 2483
GOP leadership contests - 641-642, 3929, 3997-3999, 4067
Honoraria - 1750
Military bases - 90, 1487, 2336
Space programs - 2220
Third World debt policies - 824
Lewis, John, D-Ga. (5)
AIDS and food handlers - 1560
CQ vote studies - 52, 4205
Election 1990 - 1900, 2349, 3848
Honoraria - 1751
Voter registration - 410
Lewis, Tom, R-Fla. (12)
CQ vote studies - 52, 4205
Election 1990 - 2537, 2853, 3848
Highway projects - 2216
Honoraria - 1751
Immigration law - 3227, ***3252***
Space plane - 36-37
Liability laws. *(See also Product-liability laws.)*
Oil spills - 16, 655, 1261, 2654
Liberia
Human rights - ***1304***
Security aid - 409
Library aid - 671, ***708***
Library Literacy Programs - 391
Library of Congress
Acid-free paper use - 1554
Appropriation - 3745
Lie detector tests. *See Polygraph testing.*
Lieberman, Joseph I., D-Conn.
Budget reconciliation - 3483, ***3656***
Cable TV re-regulation - 3506
Clean-air bill - 1047
CQ vote studies - 52, 4205
Election 1988 campaign finance - 1625, 1933
Environmental laws enforcement - 1871
EPA bill - 654, 2592
IRS funds - 2908, ***2965***
Oil price gouging - 2590
PAC receipts (1983-88) - 1293
Strategic Petroleum Reserve - 3124, ***3150***
U.S.-PLO talks - 1802, 1978
Lightfoot, Jim, R-Iowa (5)
CQ vote studies - 52, 4205
Election 1990 - 1092, 1811, 3849
Honoraria - 1751
Lincoln S&L scandal. *See Banks and banking.*
Line-item veto - 295, 1253, ***1831***
Lipinski, William O., D-Ill. (5)
Airport user fees - 2511
CQ vote studies - 52, 4205

Lipinski, William O. (Cont.)
Disability-rights bill - 752, 1659, ***1688***
Election 1990 - 779, 935, 3849
Honoraria - 1751
Immigration policy - 595
Smoking bans - 1543
Literacy programs - 391, 532, 670, 1002, 2319-2320, 2425 (corr.), ***2452***, 3614
Lithuania
Congressional resolutions - 929, ***949***, 1084-1085, ***1110***, 1334, ***1389***, 1773, ***1832***
U.S. embassy funds - 1244, 1326, 1532, 1738
U.S.-Soviet trade pact obstacles - 1537, 1777
Livestock
Animal and plant health inspection - 1244
Animal-rights battle - 2300-2302
Beef advertising - 747
Grazing fees - 3500, 3737
Organic standards - 3205
Patent law changes - 3013
Living wills - 1971, 2057
Livingston, Bob, R-La. (1)
Budget resolution - 3191
CQ vote studies - 52, 4205
Election 1990 - 2938, 3446, 3849
Honoraria - 1751
Iran-contra affair - 2336
Oil drilling bans - 3212
Lloyd, Marilyn, D-Tenn. (3)
CQ vote studies - 52, 4205
Election 1990 - 498, 2350, 2550, 3853
Honoraria - 1753
Metal casting competitiveness - ***790***
Textile bill - 1055, 3000
Lobbies, lobbying. *(See also Business interests; Environmental interests; Labor, labor unions; Political action committees (PACs); names of specific groups.)*
Animal rights - 2300-2302
Cable TV re-regulation - 2053
Cuban-American - 1929-1933
Drug industry - 3220-3221
Energy taxes - 3004-3007
Environment
Auto emission standards - 164-165
Auto fuel-economy bill - 3115, ***3149***
Clean-air bill - 145-147, 386, 902-903, 986, 3210, 3587
LCV to Congress: We're watching - 148
Oil-spill liability - 655, 2401-2403
The 'Environmentalists' - 146
Foreign aid - 408
Gun control (NRA) - 1790-1791
Health insurance - 527
Housing industry - 2834
Israel housing-subsidy program - 539-541
Japanese - 164-165, 972-975
Medicare budget cuts - 3217-3222
Oil-import fee - 2124-2126, 3007
Parental and medical leave - 1471-1472
Puerto Rico lobby - 4078
Registration
1st quarter - 64, 260, 418, 549, 614, 866, 940
2nd quarter - 1102, 1294, 1594, 1989
3rd quarter - 2738
4th quarter - 4152, 4246
Tobacco interests - 1545, 2922-2923, 3392
Trucking lobby - 3392
Lockheed Corp. - 87, 2128
Long, Jill, D-Ind. (4)
CQ vote studies - 52, 4205
Election 1990
Abortion - 771
CQ midyear survey - 2136-2137, 2145
Outlook - 463, 781, 1506, 3307, 3558
Results - 3800, 3849
Tax policy - 1636
Farm bill - 1647
Panama damage claims - 3028
Lott, Trent, R-Miss.
Anti-crime bill - 2062
Auto fuel standards - 1064
Budget summit - 2893, 3096
Bush veto threats - 2994
Cargo preference - 2394
Coastal zone management - 3595
CQ vote studies - 52, 4205
Defense budget cuts - 1277
Election 1988 campaign spending - 1624
Ethics Committee
Committee profile - 891
Durenberger case - 1769, 1854, 2381
Keating Five case - 1855, 3571, 3868, 3994-3996
Hatch Act - 1955-1956
Hate-crime statistics - 395
Honoraria - 1716, 1749
Military bases expansion - 1489
PAC receipts (1983-88) - 1293
Persian Gulf debate - 4004-4005
Louisiana
Congressional delegation
Boggs retirement - 2352
Jefferson profile - 3813
Election 1990
Calendar - 437
Duke aims rhetoric at voters' anger - 3170
Election data summary - 438
House - 468, 1095, 2352, 2541, 2936-2938, 3312-3314, 3849
House candidates (box) - 2938
Outlook - 3312-3314
Primary - 467-468, 3445-3446
Results - 3849
2nd District - 2936-2938, 3312-3313, 3445, 3633
Senate - 467, 2541, 2937, 3170, 3312, 3445, 3849
Voter turnout - 3540
Energy and water projects - 2297
RDX ammunition plant - 1012, 1630, 1633, ***1692***
State party phone numbers - 437
Sugarcane-growers' funds - 1245
Voter and party registration - 509
Low-income assistance. *See Anti-poverty programs; Fuel emergency aid; Welfare and social services.*
Low-Income Home Energy Assistance Program (LIHEAP) - 316, 1012, 1050, 1081, 1245, 1360, 1633, 1820, 2072, 3023, 3234, 3513, 4245
Lowery, Bill, R-Calif. (41)
California delegation's clout - 2761-2763
CQ vote studies - 52, 4205
Election 1990
Gifts from S&Ls - 2028
Outlook - 1677, 1807
Results - 3848
Honoraria - 1751
Military construction - 2336
Offshore oil drilling - 2398, 2590
Persian Gulf crisis - 2726
Water projects - 1949
Lowey, Nita M., D-N.Y. (20)
Arts funding (NEA) - 922
CQ vote studies - 52, 4205
Election 1990
Campaign finance - 3757
Outlook - 488, 2144, 2352, 2731, 2948, 3335
Results - 3851
Medicare budget - 672
LTV Corp. - 1960
Luger, Richard G., R-Ind.
China policy - 245
Clean air law - 829
CQ vote studies - 52, 4205
Defense
Budget - 10
INF verification - 1668
Missile technology controls - 2604
Nuclear testing treaties - 3139
Persian Gulf - 2777, 2839, 3140, 3441, 3535, 3630, 3879, 4004-4005, 4007, 4085
Troop cuts - 334
Eastern Europe aid - 344
Farm bill - 580, 582, 747, 830-832, 1066, 1137, 1266, 1345, 1549, 1782-1784, 1870, 1953-1954, 2210, 2303-2305, 2396, ***2449***, 2496, 3205, 3411, 3491, 3597
Food for Peace revision - 115, 1066-1067, 2767
Greenspan easing of credit policy - 2208
Honoraria - 1749
PAC receipts (1983-88) - 1293
Panama aid - 404
Pesticides circle game - 3411
Philippines aid - 108
South Africa sanctions - 2084
Stock-index futures regulation - 1541
Lujan, Manuel Jr.
Glen Canyon Dam Water fluctuations - 2497-2498
Indian programs - 99
Off-shore oil drilling - 2041, 2504
Spotted owl protection vs. timber interests - 2044, 3104-3107
Luken, Charles, D-Ohio (1)
Campaign finance - 3570-3571
Election - 3338, 3852
Profile - 3818
Luken, Thomas A., D-Ohio (1)
Anti-smoking legislation - 1542, 1544, 1546-1548
Campaign contributions - 812
Campaign fund-raising - 3570
CQ vote studies - 52, 4205
Disability-rights bill - 1659
Food labeling - 1569
Hazardous-materials transportation - 325, 834, 3599
Honoraria - 1752
Product liability - 2657, 3694
Retirement - 217, 613, 3570
Solid-waste disposal - 17, 173-177, 2404, 2653, 3692
Superfund liability - 2047
Lukens, Donald E. 'Buz', R-Ohio (8)
CQ vote studies - 52, 4205
Election 1990
Abortion - 772
Outlook - 491, 613, 854, 1381, 3339
Primary - 1499-1500, 3538
Ethics probe - 12, 1856
Honoraria - 1752
Resignation - 3572

M

Machtley, Ronald K., R-R.I. (1)
CQ vote studies - 52, 4205
Defense workers relocation - 2329
Election 1990
Abortion - 774
CQ midyear survey - 2139
Outlook - 495, 2241, 2945, 3344
Results - 3852
Extraterrestrial intelligence - 2067
Mack, Connie, R-Fla.
Budget summit - 1458, 1464, 3097
Capital gains tax - 2649, 3097
CQ vote studies - 52, 4205
Cuban trade sanctions - 1929, 1933
Election 1988 campaign spending - 1624
FY 1990 supplemental - 1326
Honoraria - 1749
Housing - 1356, 1965-1966, ***2007***
HUD scandal - 1481
Iraq sanctions - 1281
PAC receipts (1983-88) - 1293, 3758
Persian Gulf - 4085
U.S.-PLO talks breakoff - 1978
Madigan, Edward R., R-Ill. (15)
AIDS grants - 1892
Cable TV reregulation - 2053
Cancer-detection program - 1971
Clean-air law - 145, 1062, 1552, 3592
CQ vote studies - 52, 4205
Election 1990
Campaign contributions - 812
Outlook - 935
Results - 3849
Family planning - 3125-3126
Farm bill - 1725, ***2454***, 2494-2496, 2737 (corr.), 3206, 3494
Fish inspection - 585, 833, 2307, 3598
Food nutrition labeling - 1569, 2523
Health-care for disadvantaged - 3132
Health Service Corps - 1972, 2076
Honoraria - 1751
Hospital funding decision (1989) - 1884
Military base closings - 90
NIH authorization - 3125
Magnuson Fisheries Act - 388, ***414***, 3415, ***3458***, 3750
Mahe, Eddie - 687, 691, 890, 962, 1878, 2817, 3146, 4237, 4239
Mail. *See Postal Service.*
Maine
Congressional delegation
Andrews profile - 3813
Election 1990
Calendar - 437
Campaign issues - 2846-2847
Election data summary - 438
1st District - 1373, 1903, 3314-3315, 3638, 3813
House - 120, 469, 614, 1095, 1375, 1903, 3314-3315, 3850
House candidates (box) - 1375
Governor - 120, 1095, 1210, 1374, 2846-2847, 3841, 3849
Outlook - 3314-3315, 3638-3639
Primary - 468, 1903
Results - 3849
Senate - 468, 1375, 3314, 3849
State party phone numbers - 510
Voter and party registration - 509
Manton, Thomas J., D-N.Y. (9)
Campaign contributions - 812, 817
Clean-air bill - 1454
CQ vote studies - 52, 4205
Election 1990 - 2731, 2947, 3851
Honoraria - 1752
Marine Corps
Appropriation - 3432-3437, 3526-3531, 3724-3729
Authorization - 2426-2431, 2530-2532, 2779-2785, 3619-3623
Budget - 333-339
Defense personnel cuts - 337, 2427, 3526, ***3552***
Marine Mammal Commission - 1895, 2065, 3431, 3742
Marine Mammal Protection Act - 1553
Maritime Administration
Appropriation - 1895, 2065, 3431, 3742

Maritime Administration (Cont.)
Authorization - 912, 1190
Navy cargo-ship needs - 3435
Markey, Edward J., D-Mass. (7)
Appeals to Castro - 1932
Bell telephone restrictions - 19, 744, 2658
Cable TV re-regulation - 1786, 2053, 2407, 2658, 2910-2911
Campaign finance reform - 3214
Children's TV - 18, 2407
Closed-caption TV devices - 2215, 3121
CQ vote studies - 52, 4205
Election 1990 - 1816, 2606, 3035, 3850
Fax regulation - 1554, 2508
Housing trust funds - 1079
Oil reserve - 2045
Radio bands expansion - 1789, 2824
Stock market reform - 14, 728-731, 822-823, 1781, 2204
Marlenee, Ron, R-Mont. (2)
CQ vote studies - 52, 4205
Election 1990 - 479, 1581, 1814, 3850
Farm bill - 1066, 1646, 3111
Honoraria - 1752
Puerto Rico statehood - 3009
Marshall, Thurgood
Abortion - 2058
Court's 1989-90 term review - 2130, 2182
Drug testing - 1363
Flag cases - 1351, 1881
Medicaid - 1893
OMB regulatory review powers - 601
Patronage system - 1973
Political spending by corporations - 1118
Right to die - 2058
Statutory interpretations - 917
Student religious clubs - 1796
Marshals Service, U.S.
Appropriation, FY 1990 - 1533, 1818
Noriega charges - 1245
Martin, David O'B., R-N.Y. (26)
CQ vote studies - 52, 4205
Defense authorization - 2530-2531, 2931, ***2966***
Election 1990 - 2731, 2948, 3851
Honoraria - 1752
Martin Luther King Jr. Federal Holiday Commission - 1985, 2065, 3431, 3742
Martin, Lynn, R-Ill. (16)
CQ vote studies - 52, 4205
Crime bill - ***3254***
Election 1990
Abortion - 769, 772
Bush fundraisers - 2817
Flag amendment - 1879
Outlook - 457, 934, 3303
Results - 3849
Taxes - 1464-1465, 2033
EPA Cabinet bill - 988
Honoraria - 1751
Labor secretary post - 4140
Martinez, Matthew G., D-Calif. (30)
Age-discrimination bill - 996, 1069
Arts funding (NEA) - 922
Bush education initiative - 753
CQ vote studies - 52, 4205
Election 1990 - 1677, 1807, 3848
Honoraria - 1750
Job training - 2308, 2406
Marteche, Salvatore - 899
Maryland
Congressional delegation
Gilchrest profile - 3814
Election 1990
Calendar - 437
Election data summary - 438
1st District - 2728-2729, 2941, 3315, 3636-3637, 3814
Governor - 2147, 2730, 2842, 2941, 3850
House - 470, 2147, 2728-2730, 2941-2942, 3850
House candidates (box) - 2729
Outlook - 3315-3316
Primary - 470, 2941-2942
Results - 3850
Voter turnout - 3540
State party phone numbers - 510
Voter and party registration - 509
Mass transit
Administration transportation policy - 746-747, 4134-4140
Appropriation, FY 1991 - 1952, 2217, 2408, 2592, 3504, 3604, 3738
Budget - 317
Bus lifts for wheelchairs - 1082
Workers' drug testing - 1653, 3504
Massachusetts
Election 1990
Calendar - 437
Democratic convention - 1816
Election data summary - 438
Governor - 78, 860, 1211, 1816, 2842, 2951, 3034-3035, 3842, 3850
House - 471-472, 1816, 2091, 2607, 3035, 3317, 3850
House candidates (box) - 2606
Outlook - 3316-3317
Primary - 3034
Results - 3850
Republican convention - 860
Senate - 471, 860, 3035, 3316, 3850
Voter turnout - 3540
Salem Maritime Visitors Center - ***2250***
State party phone numbers - 510
Voter and party registration - 509
Voters' fury, regional recession - 2606
Matsui, Robert T., D-Calif. (3)
Budget summit - 2898, 3095
Campaign-finance reform - 2482
CQ vote studies - 52, 4205
Debt limit - 2198, 2387
Election 1990
Anti-incumbent climate - 2473
Outlook - 1805, 2473
Results - 3847
Honoraria - 1750
Tax policy - 645-646, 2997
Trade
China MFN status - 2201
Japanese lobbying - 973
Moral conundrum of trading partners - 2570
U.S.-Japan trade imbalance - 979, 971
Matsunaga, Spark M., D-Hawaii
Clean-air bill - 984
CQ vote studies - 52, 4205
Hydrogen fuel research - 1190, 1961, 3603
Obituary - 1174
Mavroules, Nicholas, D-Mass. (6)
Armed Services staff changes - 1145
CQ vote studies - 52, 4205
Defense workers relocation - 89, 2329-2331, 3028, ***3062***
Election 1990 - 1816, 2606, 3035, 3850
Environmental restoration funds - 3028
Persian Gulf - 4146
Staten Island homeport - 2934
Weapons acquisition personnel - 2934, ***2966***
Mazzoli, Romano L., D-Ky. (3)
CQ vote studies - 52, 4205
Election 1990
Abortion - 772-773
Campaign finance - 2026
CQ midyear survey - 2144
Outlook - 467, 1493-1495, 1744-1745, 3311, 3540
Results - 3849
Key posts in 102nd Congress - 3806, 4079-4081
McCain, John, R-Ariz.
Airline takeovers - 19
Airport slots trading - 2509, 3486
Arizona wilderness bills - 388
Budget summit - 2895, 3094
Campaign-finance reform - 2482, ***2563***
Campaign funds
PAC receipts (1983-88) - 1293
S&Ls largess in 1980s - 2028, 3793
CQ vote studies - 52, 4205
Defense
Anti-drug operations - 2603
Budget cuts - 1088, 2601
Forces in Europe - ***2626***
Military severance benefits - 1367
Persian Gulf - 2673-2674, 3527
POW/MIA affairs - 3537
START treaty - 1801
Glen Canyon Dam bill - 2497-2498
Hatch Act override - 1956
Honoraria - 1714, 1749
Housing - 3233
Indian programs - 3415, 3751
Keating Five case
Background - 12, 211-216, 1855, 2647, 3202, 3571
Bennett report - 3867-3869
Committee action - 3994-3996
Ethics Committee proceedings - 3788, 3927
History of the affair - 3791-3793
Key testimony - 4131-4133, 4199
Senator's opening statements - 3870, 3964 (text)
What the senators did - 3789
Line-item veto - ***1831***
National service - 670, ***710-711***
Nicaragua aid - 846
Solar energy - ***1028***
McCandless, Al, R-Calif. (37)
CQ vote studies - 52, 4205
Election 1990
CQ midyear survey - 2145
Outlook - 860, 1678, 1807, 3292
Results - 3848
McCarran-Ferguson Act (1945) - 1875, 1960
McCarran-Walter Act (1952) - 332, 915, 1138, 3608
McCloskey, Frank, D-Ind. (8)
Anti-porn mail statute - 989, 1961
Armed Services staff changes - 1141
CQ vote studies - 52, 4205
Deceptive mail bill - 3216, 3603
Election 1990 - 781, 1506, 3849
Honoraria - 1751
Persian Gulf policy - 4085
McClure, Fred - 2774
McClure, James A., R-Idaho
Air Force contract dispute - 1328
Arts funding (NEA) - 1795
B-2 bomber - 3527
Capital punishment - 2062, ***2107***
China policy - 245
Clean-air bill - 902-903, 1061, ***1112***
CPSC authorization - 659, 661, 3601
CQ vote studies - 52, 4205
Energy and water projects - 2298, 2503, ***2564***, 3736
Environmental politics - 150
Global-warming legislation - 1476, 1553
Honoraria - 1749
Indian lands - ***2107***
Military bases expansion - 1487
Nuclear weapons plant cleanup - 178, 182-183
Oil shale deal - 742
PAC receipts (1983-88) - 1293
Persian Gulf crisis - 2588
Retirement - 48
Puerto Rico political status - 2506
Timber roads - ***3669***
McCollum, Bill, R-Fla. (5)
Capital punishment - 2323, 3224, ***3256***, 3615
CQ vote studies - 52, 4205
Crime bill - 2421, 3223, 3615, ***3666***
Disability-rights bill - 1354, 1560
Election 1990 - 2537, 2853, 3848
Gun control - 1890, 2421
Honoraria - 1751
Immigration law - 3226, ***3252***
Iran-contra affair - 2336
LSC limits - 1729-1731, 2419, 2525, 2927
Money-laundering bill - 898
RICO revision - 841, 1970
McConnell, Mitch Jr., R-Ky.
Campaign-finance reform - 518, 725-726, 961-962, 1127, 1239, 1321-1323, 1456, 1529, 1621-1622, 1627, 1936, 2382, 2481, ***2562***
CQ vote studies - 52, 4205
Drug enforcement equipment - 2603
Election 1990
Campaign finance - 2817-2819, 3092
Abortion - 772
Outlook - 466, 1494, 1745, 3310
Results - 3829, 3849
GOP leadership contests - 3795, 3872
Hatch Act - 1473, ***1508***
Honoraria - 1749
National service - 670
PAC receipts (1983-88) - 1293
Teacher-excellence awards - 390
McCormack, Richard - 1054, 1100
McCrery, Jim, R-La. (4)
CQ vote studies - 52, 4205
Election 1990 - 2145, 2541, 2938, 3313, 3445, 3849
McCurdy, Dave, D-Okla. (4)
Angola aid - 3626
Cambodia aid - 2724
Child care - 1000
Commemorative legislation - 570
CQ vote studies - 52, 4205
Defense
Armed Services staff changes - 1141-1144
Authorization - 2530, 2781, 3241
Budget - 842-843, 927
FY 1990 supplemental - 1631
El Salvador aid - 113, 1369, 1372, 1490, 1572, 1671, 3143
Election 1990 - 2544, 2797, 3852
Flag amendment - 1963
Honoraria - 1753
House chairmanship changes - 4060-4061
National service - 669
Space plane - 35
McDade, Joseph M., R-Pa. (10)
CQ vote studies - 52, 4205
Defense bill add-ons - 3728
Election 1990 - 782, 933, 1586, 3852
Honoraria - 1714, 1753
Wittig indictment - 1456
McDermott, Jim, D-Wash. (7)
AIDS and food handlers - 1560
Coin redesign, U.S. - 3489
CQ vote studies - 52, 4205
D.C. revenue bonds - ***3154***
Election 1990 - 2547, 3036, 3853
Housing for AIDS victims - 1889
Log export deal - 1470
Ways and Means appointment - 4066
McDonnell Douglas Corp. - 2289, 2530
McEwen, Bob, R-Ohio (6)
CQ vote studies - 52
Election 1990 - 856, 1501, 3852

McEwen, Bob (Cont.)
Honoraria - 1752
McFadden Act - 2493
McFarlane, Robert C. - 2336, 2672
McGovern, George - 848
McGrath, Raymond J., R-N.Y. (5)
CQ vote studies - 52, 4205
Election 1990 - 486, 2731, 2947, 3851
Foreign subsidiaries tax avoidance - 2207
Honoraria - 1752
Tax disputes - 3184-3185, 3190, 3401
McHugh, Matthew F., D-N.Y. (28)
Budget summit - 1799, 3190
CQ vote studies - 52, 4205
Defense cuts - 3432
Election 1990 - 2731, 2948, 3851
Foreign aid
Appropriation cuts - 3730
China loans - 1897
Covert operations - 2721-2723, 3625
The contra issue - 930
Intelligence bill veto - 3534, 4088
State property taxes - 1610
McKinney Homeless Assistance Act - 1886, 1972, 2076, 2328, 3123, 3230, 3612, 3755, 4103
McMillan, J. Alex, R-N.C. (9)
Campaign contributions - 812-813, 817
Cigarette advertising - 1544
Commemorative legislation - 570
CQ vote studies - 52, 4205
Election 1990 - 1015, 1504, 3852
Honoraria - 1752
McMillen, Tom, D-Md. (4)
CQ vote studies - 52, 4205
DCCC chair vacancy - 372
Election 1990 - 2729, 2942, 3850
Energy and Commerce appointment - 817
Honoraria - 1751
Solid-waste laws - 2404
McNulty, Michael R., D-N.Y. (23)
CQ vote studies - 52, 4205
Election 1990 - 2731, 2948, 3851
Honoraria - 1752
Post Office appointment - 817
Media Access Project - 2826, 3011, 3215
Medicaid, Medicare. *(See also Medigap.)*
Budget
Boxscore - 3508
Bush - 314-315
Lobbying - 3217-3222
Outcry over Medicare cuts - 672, 2895, 3194, 3217-3222
Proposals compared - 3509, 3716
Provisions - 4015-4018
Reconciliation - 3508-3510, 3606, 3718-3719
Resolution impact - 3416-3418
Summit agreement - 3198, 3219
Catastrophic coverage repeal - 527
Legislative summary - 3700
Medicaid
Budget provisions - 3222, 3509, 3606, 3718, 4018
Congress, states square off over mandates - 1201, 3417, 3510
Drug pricing - 3220-3221, 3510
Expansions - 3718
Medicare benefits
How the program works - 3218-3219
Part B expansion - 672, 1483
Mammograms - 3719
Waxman expansion bill - 1483
Mediplan - 2326
National medical care. *See* Mediplan *(above)*.
Patient-dumping bans - 2327
Pepper Commission recommendations - 667-668, 748-750
Supreme Court
Medicaid ruling - 1893
Medical care. *See Health.*
Medigap
Budget reconciliation bill - 4021
Medigap regulation
Background - 527
Climbing premiums draw attention on Hill - 527-531
Congressional action - 3606, 3720
Legislative summary - 3700
Premium increases (graph) - 527
State approval of rate increases (chart) - 531
Unneeded policies and the elderly - 529
Meese, Edwin III - 1197
Mental health
Authorization - 1568, 1972, 3616
Community services - 2594, 3132, 3616, 4019
Housing vouchers to mentally ill - 3233
Merchant Marine and Fisheries Committee (House)
Deficit reduction - 1330, 3394, 3397
Environmental turf - 151
Merit Systems Protection Board
Federal pay system overhaul - 2712
Methanol. *See Ethanol and methanol.*
Metzenbaum, Howard M., D-Ohio
Abortion - 1003, 2714
Age discrimination - 658, 3013, 3113-3114
Alzheimer's research - 1484
Antitrust law - 919, 3615, 3873
Auto gas-mileage standards - 165
Budget reconciliation - 3477, ***3656***
Cable TV re-regulation - 2911, 3506
Check-cashing services - ***2106***
Civil rights - 3519
Clean-air bill - 829, 902, 985
Committee switches - 1531
CQ vote studies - 52, 4205
Environmental politics - 149
Gun control - 1655, ***1696***
Hazardous-materials transportation - 2499, 2654
Nominations
Dunne - 754
Souter - 2411, 2415, 2772, 2917, 2963-2964, 3054, 3127
Thomas - 248, 394-395, 602, 755
Nutrition labeling - 1274
Orphan drugs - 2327, 2524, 3133, 3616, 3878
OSHA penalties - ***3655***
PAC receipts (1983-88) - 1293
Pension reversions - 17, 2657, 3695
RICO revision - 329-330, 602, 1970
S&Ls fraud - 2204-2205, 2391, 2586, 2705-2707, 2901
Vertical price-fixing - 101, 602, 3615
Whistleblower protections - 1267
Mexican American Legal Defense and Education Fund - 1741-1742
Mexico
Anti-drug activities (1989) - 686
Debt relief plans - 2037
U.S.-Mexico free-trade pact - 1864-1865, 2039, 3003, 3103
Meyers, Jan, R-Kan. (3)
CQ vote studies - 52, 4205
Election 1990 - 2612, 3849
Honoraria - 1751
Mfume, Kweisi, D-Md. (7)
Budget - 376
CQ vote studies - 52, 4205
Civil rights - 3129
Election 1990 - 2729, 2942, 3850
Honoraria - 1751
Housing - 1481
Minority scholarships - 4201
Michel, Robert H., R-Ill (18)
Amtrak veto - 1789
Budget reconciliation - ***3546***
Budget summit - 1462, 1465, 2484, 2821, 2893, 2995, 3096-3097, 3100, 3183, 3187, 3189
Bush tax position - 3393
Campaign-finance reform - 12, 118, 519, 726, 1127, ***2624***
Civil rights - ***2620***
Continuing resolution - 3398, ***3452***
CQ vote studies - 52, 4205
Election 1990 - 935, 3849
Farm bill - 2395
Flag protection - 923, ***946***, 1877, 1962-1964
Frank case - 2380
Hatch Act - 1955
Honoraria - 1751
House leaders' finances
Financial disclosure - 1715
PAC gifts in 1988 - 2582
House leadership changes - 641-642, 3998, 4067
Persian Gulf debate - 4007
Pocket-veto bill - 726
Social Security earnings test - 2836
U.S.-Israel relations - 1283
Voter registration - 347, 410-411
Michigan
Abortion law - 1003, 1574-1575
Congressional delegation
Camp profile - 3814
Collins profile - 3814
Crockett retirement - 964
Dingell profile - 1453-1456
Congressional redistricting - 3843
Election 1990
Calendar - 437
Campaign issues - 2846
Election data summary - 438
GOP intraparty feuds - 2088-2089
Governor - 1575, 2089, 2609, 2846, 3841, 3850
House - 473-474, 1575, 2085-2091, 2435, 2608-2609, 3318-3319, 3850
House candidates (box) - 2086
Outlook - 3317-3319
Primary - 2608
Results - 3850
Senate - 472, 1575, 1817, 2088, 2609, 3317, 3850
State party phone numbers - 510
Voter registration - 509
Middle East conflict. *See Persian Gulf crisis.*
Migrant farmworkers
Farmworkers and legal aid - 1729, 2927-2928
Health care - 3132, 3430, 3523
Job-training act - 3118
Mikulski, Barbara A., D-Md.
Budget reconciliation - 3479, 3510
Campaign-finance reform - 1240
Cancer detecting grants - 2593
CQ vote studies - 52, 4205
Hate-crime statistics - 395
Honoraria - 1749
Housing - 3123, 3231-3233, 3618
Kenya aid - 2337
Lithuanian resolution - 1334
PAC receipts (1983-98) - 1293
Population planning - 1982
Souter nomination - 3127
Space programs - 1958, 2054, 2310, 2928, 3136, 3517
Women's Health Equity Act - 2522
Mikva, Abner J. (D-Ill. 1969-73, 1975-79) - 917-918
Military Assistance Program (MAP) - 409
Military bases
Appropriation cutbacks, FY 1990 - 1013, 2336
Authorization - 2428, 2601-2602, ***2626-2628***, 2784-2785, 2830-2931, 3026, 3525, 3620
Base closings
Base closure process nonpartisanship - 2934, ***2966***, 3620
Bipartisan commission's list - 3525
Cheney plan - 340-342
Domestic - 2602, ***2627-2628***
Environmental cleanup funds - 182, 2134, 2336, 2604
Foreign - 342
Political fallout - 87-90
Burden-sharing - 3623, 3729
Dual-basing proposal - 2931, ***2966***
Greece - 1803
Italy - 2534-2535, 2601-2602, ***2626***, 2784, 2931, ***2966***, 3729
Philippines - 108-111
Rural bases expansion
Environmentalists' opposition - 1485-1489
Old bases yield new public lands - 1486
Proposals for use of public lands - 1488, 2602, ***2627-2628***
Military construction
Appropriation
Across-the-board cuts - ***2552***
FY 1990 rescissions - 1012, 1630, 2084, 2336
FY 1990 supplemental - 1819
FY 1991 - 2336, 2534-2535, ***2552-2554***, 3242, 3537, 3624, 3729
Navy 'homeporting' freeze - 1672-1674
Military personnel issues. *(See also North Atlantic Treaty Organization (NATO); Veterans Administration.)*
Abortion services ban - 2604, ***2626***, 2715, 2924, 3021, ***3062***, 3922
Active-duty army officers (graph) - 1365
Appropriation
FY 1990 - 1631-1633
FY 1991 - 3242, 3432, 3527, ***3552***, 3729
Authorization - 2234, 2331, 2426-2427, 2601-2604, 2783, 2931-2934, 3026-3027, 3525, 3623
Budget
Active duty manpower cuts (1991-95) - 1977, 2427
Bush - 336
Cheney's reduced-force program - 1974-1977, 3620
Congress' search for guidance on priorities - 924-927
Cutting defense outlays: A long fuse - 843
Efforts to trim officer force - 1364-1367
FY 1990 rescissions - 1012, 1245, 1534, 1633
Payroll deadlock - 1801
Personnel cuts (chart) - 337
Reprogramming to absorb Gramm-Rudman cuts - 683-685, 1011, 1631, 1801
Census count - 2343
CHAMPUS extension - 2604, 2784, 3434, 3527
CHAMPUS shortfalls - 1801
Changing the system: Hypothetical cases - 1366
Defense Management Review - 117
Double-dipper law - 2603
Pay raise - 336, 2604, ***2626***
Persian Gulf pay - 3027, ***3064***
Persian Gulf troop levels - 3883-3888
Retirement rules - 1364-1367
Troop levels in Europe - 334, 397-399,

Military personnel (Cont.)
533, 684-685, 1364-1365, 1669, 2234, 2602, ***2626***, 3526-3527, ***3552***, 3917
Troop levels in Japan, Korea - 2931-2934, ***2966***, 3623
Women in combat positions - 762-763
Military weapons. *See Weapons.*
Milk plan. *See Dairy programs.*
Milken, Michael R. - 228, 2668
Miller, Clarence E., R-Ohio (10)
CQ vote studies - 52, 4205
Election 1990 - 856, 1501, 3852
Foreign aid - 3730
Miller, George, D-Calif. (7)
Abortion - 1003
Across-the-board spending cuts - 2325, ***2361***
Arts funding (NEA) - 922
Budget - 376
California delegation's clout - 2762
Campaign-finance reform - 2482
Child care - 751, 840, 1000, 1892, 1969, 3721-3722
Community service bill - 2328
CQ vote studies - 52, 4205
Election 1990 - 1677, 1805, 3847
Glen Canyon Dam bill - 2497-2498
Honoraria - 1750
Nuclear waste disposal - 2907
102nd Congress organization - 4002
Oil-spill liability - 148, 152, 1261, 2401-2403
Persian Gulf - 3879, 4004-4005
Power line right-of-way - 3596, 3751
Stello nomination - 587, 591
Tongass timber sales - 3415
Uranium enrichment - 3485
Water reclamation - ***3544***
Water subsidies - 1876, ***1912***
WIC spending bill - 2068
Miller, James C. III - 1130, 1134
Miller, John, R-Wash.(1)
Angola aid - 3532, 3534
CQ vote studies - 52, 4205
Election 1990
Abortion - 774
CQ midyear survey - 2139
Outlook - 505, 2547-2548, 3036, 3354
Results - 3853
Honoraria - 1753
Textile bill - 3001
Timber exports - 1335
Mine Safety and Health Administration - 3740
Minerals Management Service - 3212, 3737
Mines and mining
Antarctic mining ban - 2498, 3116, 3216, 3596
Coal miners' job-loss benefits - 983, ***1028***, 1136, 3589
Mineral research - 997, 1072, 3121
Mining patents - 3593-3594, ***3668***, 3737
Mining reclamation fees - 3581
Radiation victims compensation - 1004
Mineta, Norman Y., D-Calif. (13)
Airport user fee plan - 2052
Anti-discrimination act (ADA) - 752, 1082
Budget summit deal - 2894
CQ vote studies - 52, 4205
Disability-rights bill - 1659
Election 1990 - 1677, 1806, 3848
Energy taxes - 3208
High-definition TV - 911
Highway programs - 4134
Honoraria - 1750
Public Works chair contest - 4060-4061
Mink, Patsy T., D-Hawaii (2)
CQ vote studies - 4205
Election 1990 - 3849
Profile - 3147
Special election - 3147-3148, 3301
Minnesota
Campaign spending-limits law - 118, 1240, 1626
Congressional delegation
Durenburger ethics inquiry - 1769-1772, 2381, ***2450***
Frenzel retirement - 964
Peterson profile - 3815
Ramstad profile - 3815
Wellstone profile - 3831
Election 1990
Calendar - 437
Election data summary - 438
Governor - 1211, 1904, 1984, 2680, 2842, 2943, 3761, 3842, 3850
House - 475, 1498, 2944, 3850
House candidates (box) - 2680
Outlook - 3320
Primary - 2943-2944
Results - 3850
Senate - 475, 1904, 2681, 2943-2944, 3320, 3850
3rd and 7th Districts - 1498, 3320-3321
Voter turnout - 3540
State party phone numbers - 510
Voter registration - 509
Minority groups. *(See also Aliens; Black Americans; Civil rights; Hispanics; Indians and Alaska natives; Women.)*
Broadcast license set-asides - 2069
Census undercount fears - 776, 2793
Efforts to create minority districts - 1739-1742, 2462, 2791-2792
Health-care bill - 2929, 3132, 3430, 3523
Minorities in 102nd Congress - 3836
Minority districts - 2789
Minority scholarships - 4143, 4201
Missiles
AAAM - 3622
ACM - 3434
ADATS - 2234, 2430, 2532, 2782, 3436, 3530, 3622, 3725, 3728
ALCMs - 535, 1666-1668
AMRAAM - 2783, 3437, 3531, 3622
ASAT - 336, 2604, ***2627***, 2780, 3530, 3621, 3727
ASROC - 3623
ATACMS - 2598, 2781, 3436, 3530, 3622, 3725
Brilliant pebbles program - 2600, ***2628***, 3433
FOG-M - 3436
HARM - 2783
Lance 'follow-on' - 399
Major weapons programs - 2532, 3725
Minuteman II - 1012
MIRACL - 3621
Missile technology controls - 2604
MX vs. Midgetman
Appropriation - 3434, 3529, 3726
Authorization - 2234-2235, 2429, 2532, 2780, 2930, 3028, ***3062***, 3621
Budget - 337, 398, 925
Legislative outlook - 25
Nuclear warheads safety - 1733-1734
SRAM-A safety review (1989) - 1734
SRAM-T - 3725, 3727
SRAM II - 2780, 3529, 3621, 3726
START negotiations - 1663-1668, 1799-1801
Tacit Rainbow - 1013, 1665-1668
TOW guided missile - 2598, 3436, 3530
Mississippi
Cotton barons (The Mississippi Christmas Tree) - 2209-2212
Election 1990
Calendar - 437
Election data summary - 438
5th District - 784, 1216
House - 476, 1679
Outlook - 3325
Primary - 1817
Results - 3850
Senate - 476, 1216, 1679, 1817
State party phone numbers - 510
Voter registration - 509
Missouri
Congressional delegation
Horn profile - 3815
Election 1990
Calendar - 437
Election data summary - 438
House - 477-478. 1017, 2242-2243, 2613
House candidates (box) - 2242
Outlook - 3326
Primary - 2613
Recount - 4149, 4199
Results - 3850
State party phone numbers - 510
Voter registration - 509
Mitchell, George J., D-Maine
Abortion - ***2626***
AIDS grants - 1561, ***1600***
Amtrak veto - 1789, 1874
Anticrime bill - 1074, 1654-1655, 1790-1791, ***1831***, 2062
Appropriation, FY 1990 - 1086, 1181, 1242
Budget. *(See also* Tax policy *(below).*
Budget Act waiver - ***3657***
Budget agreement announcement (9/30) - 3247
Budget Reconciliation Act - 3401, 3477, 3510, ***3657***, 3710, 3714
Bush on budget accord, Democratic response (10/2) - 3249
Darman relations with Congress - 91-94
Debt limit - 2587
Energy taxes - 3207
Gingrich tax cut proposal - 2709
Moynihan tax cut proposal - 32, 192, 221
Partisan tensions - 2276, 2693
Recapping the budget talks - 2896
Summit - 1462, 1535, 1864, 2583, 2764, 2822, 2897, 2995, 3193-3194, 3099
Bush judicial appointments - 41
Cable TV re-regulation - 3119
Campaign-finance reform - 12, 517-519, 725, 1127, 1239, 1321-1323, 1529, 1622, 1936, 2382, 2479, 3685
Cargo preference - 2394
Child care - 1195, 1274, 1479, 3511, 3605, 3721
Civil rights - 2070, 2225, 2312-2316, ***2358***, 3129
Commemorative legislation - 570
Community service - 3522
CQ vote studies - 52, 4205
Education - 3752
Energy and environment
Auto fuel efficiency - 1064
Clean-air bill - 140-141, 229-230, 324, 386, 584, 652, 738, ***792***, 829, 900, 905-906, ***948***, 983-985, ***1028***, 1057-1062, ***1112***, 1726, 2292, 3913-1914
Coastal waters protection - 1871
Hazardous-waste law enforcement - 3211
Indoor air pollution - 184
NRC low-level waste rule - 2907
Nuclear weapons plant cleanup - 182
Oil-import fee - 2126
Oil-spill liability - 1261-1262, 2042, 2215
Spotted owl protection - 3105, 3593
Farm bill - 2305, ***2359***, 2394
Fish inspection - 2051, 2307, 2913, 3696
Flag amendment - 1881
Foreign affairs
Cambodia aid - 2233, 2232-2233, 2724, 3533, 3626, 3629
Foreign aid - 196, 1049, 1086
Iran-contra investigation - 2669
Lithuanian events - 1085
Persian Gulf - 2777, 3240, 3440, 3630, 3879, 3881, 4004, 4009, 4146, 4202
South Africa sanctions - 406
U.S.-Israel relations - 1205
U.S.-Soviet arms controls agreement - 3243
Gun control - 1655, 1791
Hatch Act - 1347, ***1390***, 1473
Health-care service (NHSC) - 2594
Honoraria - 1628, 1713-1714, 1749
Keating Five case - 213, 216, 3571
Leadership
Clean-air bill negotiations - 1045-1047, 1057
Legislative agenda - 2123, 2196
Legislative summary - 2645-2646, 3683-3684
Limits of leadership's clout - 3472
102nd Congress appointments - 3795, 3872
Parochial interests and institutional role - 149
Young Turks grow up - 11
PAC receipts (1983-88) - 1293, 1933
Senate leaders' finances - 1714
Space contracting - 3233
State of the union address - 297
Tax policy
Bubble amendments - 647
Bush shift on taxes - 2031, 2094, 3401
Capital gains - 223, 1183, 1250, 1463, 2996-2997
Democrats' dilemma - 645
Expiring tax breaks extension - 732, 3401
Income tax rates - 1857, 2197, 2281, 3510, 3714
Social Security tax cut - 3399
Trade
Caribbean bill - 1249
Chemical weapons sanctions - ***1601***
China's MFN status - 1540, 1639, 1686, 1775-1776, 1944, 2200, 2570, 3203
Legislative outlook - 967
Mexico free-trade pact - 1865
Textile imports - 1945, 2208
U.S.-Soviet - 28, 1775, 1777
Moakley, Joe, D-Mass. (9)
California delegation's clout - 2762
Caribbean imports - 1250
Cigarette fire-safety standards - 2410, 2512
Coin redesign, U.S. - 3586, 3747
CQ vote studies - 52, 4205
Cristiani Washington visit - 3143
El Salvador aid - 26, 113, 541, 761, 1370-1371, 1571-1572, 1671, ***1690***, 2238
Election 1990 - 1816, 2606, 3035, 3850
GSA construction projects - 2218-2219
Honoraria - 1752
House leadership changes - 4061
Immigration law - 3226, ***3252***, 3426, 3608-3609, 3753
Vertical price fixing - ***1220***
Molinari, Guy V., R-N.Y. (14)
CQ vote studies - 52, 4205
Election 1990 - 2731

Molinari, Guy V. (Cont.)
Resignation - 119
Molinari, Susan, R-N.Y. (14)
AIDS grants - 1891
CQ vote studies - 4205
Disability-rights (ADA) - 1082
Election 1990 - 2948, 3558, 3851
Honoraria - 1752
Profile - 936
Special election - 783, 936
Staten Island homeport - 1674, 2943, ***2966***
Mollohan, Alan B., D-W.Va. (1)
Abortion - 2714
CQ vote studies - 52, 4205
Election 1990 - 1502, 3853
Honoraria - 1753
Population planning - 2078
Monetary policy. *See Dollar; Economic affairs; Federal Reserve Board.*
Money-laundering penalties - 736, 1252, ***1304***, 2290, 3487, 3691
Montana
Election 1990
Calendar - 437
Election data summary - 438
House - 479, 933, 1581, 1815, 3850
Outlook - 3327
Primary - 1814-1815
Results - 3850
Senate - 478, 614, 1580-1581, 1814-1815, 3850
Voter turnout - 3540
State party phone numbers - 510
Voter registration - 509
Montgomery, G.V."Sonny", D-Miss. (3)
CQ vote studies - 52, 4205
Defense authorization - 2530-2531
Election 1990 - 1679, 3850
Flag amendment - 1877, 1962
Veterans' affairs
Agent Orange benefits - 1343, 1651, 2403, 3506, 3748
Homeless assistance - 2051
Omnibus health-care bill - 3209
VA nurses', doctors' pay increase - 1267
Vietnam veterans NHL compensation - 987, 1651
National Guard training - 1893, 3886
Moody, Jim, D-Wis. (5)
Balanced budget amendment - 2284
Budget summit - 3094-3095
CQ vote studies - 52, 4205
Election 1990 - 2351, 2949, 3854
Honoraria - 1753
Population planning - 1979, 1982
Moore, W. Henson, R-La. (1975-87) - 158, 995, 2045, 2398, 2914
Moorhead, Carlos J., R-Calif. (22)
Campaign contributions - 812
Civil rights - 2418
Court study commission - 1073
CQ vote studies - 52, 4205
Crime bill - ***3256***
Election 1990 - 1677, 1806, 3848
Energy conservation - 3208
Gun control - 2421
Honoraria - 1750
Judicial appointmnts - 3134
Judicial impeachments - 673
Octane mislabeling - 2502
Oil reserves - 2206
Pocket-veto dispute - 1531, 1627
Vertical price fixing - 1199
Moran, James P. Jr., D-Va. (8)
Campaign finance - 4236
Election - 3353-3354, 3853
Profile - 3821
Morella, Constance A., R-Md. (8)
CQ vote studies - 52, 4205
Election 1990 - 2729, 2942, 3850
Hatch Act - 1955
S&Ls bailout - 1937-1938
South Africa sanctions - 2082
Morocco
Security aid - 409
Morrison, Bruce A., D-Conn. (3)
CQ vote studies - 52, 4205
Election 1990
Abortion - 773
Outlook - 120, 449-450, 694, 932-933, 1211, 2346, 2842, 2950
Results - 3839, 3848
Honoraria - 1751
Housing - 1358
HUD scandal - 331, 1359
Immigration law - 24, 195, 592-596, 1200, 2519-2520, 3226-3227, ***3252***, 3426, 3608
S&L scandal - 2476
Visa-allocation bill - 596, 1075-1076
Morrison, Sid, R-Wash. (4)
CQ vote studies - 52, 4205
Election 1990 - 2547, 3036, 3853
Honoraria - 1753
Rural development - 658
Timber industry jobs - 2906, 3104
Mortgage Bankers Association - 1966, 2424, 2834
Mortgages and home loans. *(See also Farmers Home Administration; Federal Home Loan Mortgage Corporation; Federal Housing Administration; Federal National Mortgage Association).*
Anti-discrimination laws - 2392
Expiring prepayment moratorium - 1886, 2858
FHA troubles - 1966, 2424-2425, ***2554***, 2829-2834, 4095
Mosbacher, Robert A.
Census adjustment guidelines - 254
Eastern-bloc trade barriers - 30
Export-control bill - 2289
Soviet food aid - 4144
U.S.-Soviet trade talks - 381
Motor Vehicle Fuel Efficiency Act - 3115, ***3149***
Motor Vehicle Manufacturers Association - 2502, 3407
Moynihan, Daniel Patrick, D-N.Y.
China MFN status - 1686, 1944, 2201
Clean air law - 3409
CQ vote studies - 52, 4205
Drug treatment - 244
Dunne nomination - 754
German unification treaty - 3244
Honoraria - 1750
Honoraria, unearned income limits - 2480, ***2563***
McCarran Act revision - 332, 915
Moscow embassy - 1802
Navy 'homeporting' freeze - 1674
PAC receipts (1983-88) - 1293
Persian Gulf policy - 3140-3142, 3440, 3881
Profile - 222
Social Security
Bailout commission (1983) - 362
Budget summit negotiations - 1780
Democrats' budget-process reform - 571-573
Pay-as-you-go plan - 3399, ***3458***
Rebate idea - 732
Tax-cut plan - 32, 192, 221-223, 306, 377-378, 650, 2485, 3399, ***3458***
Water projects - 1648
Mozambique
Foreign aid - 1010, 1049, 1738
Mrazek, Robert J., D-N.Y. (3)
Cambodia aid - 2078
CQ vote studies - 52, 4205
Election 1990 - 2731, 2947, 3851
Havel's message to Washington - 608
Honoraria - 1752
Magnetic levitation research - 3504
U.S. troops in Korea - 2934, ***2966***
Mulford, David C. - 651, 681, 1056, 1183, 1641
Murkowski, Frank H., R-Alaska
Anticrime bill - 1791
Clean-air bill - 1061, ***1112***
CQ vote studies - 52, 4205
Election 1986 campaign spending - 1624
Foreign aid earmarking - 343
Foreign bidding on public works projects - 2503
Foreign investment bills - 976-979, 1866, 2493
GOP leadership contests - 3795, 3872
Honoraria - 1749
Honoraria, unearned income limits - 2480
Japan construction contracts ban - 3242
Lithuanian resolution - 1334
Moscow embassy - 1802
Oil drilling (ANWR) - 2828, 3412
PAC receipts (1983-88) - 1293
Tongass timber program - 17, 742, 1871, 2656, 3415, 3594
Veterans' programs - 3698, 3748
Murphy, Austin J., D-Pa. (22)
Balanced budget amendment - 2284
CQ vote studies - 52, 4205
Election 1990 - 782, 1380, 1585, 3539, 3852
Honoraria - 1753
House reprimand (1987) - 2274
Murphy, James M. Jr. - 538
Murtha, John P., D-Pa. (12)
Appropriations
Defense - 3242, 3432, 3436, ***3548***, 3728
FY 1990 supplemental - 1011, 1467, 1534, 1631
Highway projects - 2216
Budget resolution - 3190
CQ vote studies - 52, 4205
Defense budget - 606, 843
Dingell's clean-air maneuvers - 1453-1454
El Salvador aid - 1572, 1671
Election 1990
Campaign finance - 2025-2027
Growing anti-incumbent sentiment - 2474, 2477, 3032
Outlook - 782, 798, 1379, 1584, 3343, 3539-3540
Results - 3852
Honoraria - 1753
Persian gulf policy - 3880
Presidential powers - 295
Museum grants, federal - 418
MX missile. *See Missiles.*
Myanmar. *See Burma.*
Myers, John T., R-Ind. (7)
Academic research centers - 1788, 1949
CQ vote studies - 52, 4205
Election 1990 - 781, 1506, 3849
Energy-water appropriations - 1872, 1952
Honoraria - 1751
Rep. Frank ethics probe - 1324
Super collider - 1258, 1949

N

Nader, Ralph
Bank powers, deposit-insurance risks - 525
Campaign-finance reform - 519
Capital gains - 2998
Congressional pay raise - 13, 2477
Congressional term-limit movement - 3146
Nuclear industry training standards - 1190
RICO revision - 841
Nagle, David R., D-Iowa (3)
CQ vote studies - 52, 4205
DCCC chair vacancy - 372
Democrats face '92 dilemma - 1151
Election 1990 - 1092, 1811, 3849
Farm bill - 1066, 1646, 1723-1724, 2495
Honoraria - 1751
Space programs - 2220
Namibia
Foreign aid - 930, 1010, 1049, 1328, 1738
Narcotics. *See Drugs and drug abuse.*
NASA. *See National Aeronautics and Space Administration.*
Natcher, William H., D-Ky. (2)
Abortion rights - 1885, 3600
CQ vote studies - 52, 1883, 4205
Election 1990 - 1495, 1745, 3849
Labor-HHS bill, FY 1991 - 2230, 2324
Profile - 1882-1885
Voting record - 1884
National Abortion Rights Action League - 1090, 1361, 1573, 1577, 1810, 2729, 2771, 3020, 3128, 3758-3759
National Academy of Public Administration - 1135
National Academy of Sciences (NAS)
Agent Orange studies - 2403
Birth-control research - 597
Hazardous-materials transportation - 2499
Isotope separation plant (SIS) - 183
Nutrition labeling - 1274
Soil and water conservation - 167
National Aeronautics and Space Administration (NASA)
Appropriation
FY 1990 - 1244, 1630, 1781 (corr.), 1822
FY 1991 - 1889, 1958, 2066-2067, 2928, 3136, 3233, ***3260***, 3517, 3618, ***3658***, 3744
Authorization
Boxscore - 3109
House action - 835, 3012, 3109-3110
Legislative summary - 3696-3697
Senate - 3599
Big-science costs deception - 1254-1260
Budget
Authority and outlays - 318
Highlights - 316
Criticism of NASA - 2220-2221, 2310
Hubble space telescope
Cost overruns - 1259-1260
Efforts to save money - 2220-2221
Equipment failure - 2054
Inspector general's audit - 2128-2129
Trapped by history - 2221
Hydrogen fuel research - 1961
Mars mission - 1958, 2054, 3110, 3599
Mission to Planet Earth - 1255, 1958
Space station - 1258, 1889, 2220
Supercomputer network - 1069
National Affordable Housing Act - 1357, ***2007***, 4091
National Agricultural Chemicals Association - 1783
National Archives - 2219, 3739
National Association for the Advancement of Colored People (NAACP)
Civil rights bill - 1563
Dunne nomination - 246, 754
Education deregulation - 107
Minority rights and redistricting - 1741
Voter registration - 411

National Association for Biomedical Research - 2300-2301
National Association of Attorneys General - 103
National Association of Black Broadcasters - 2069
National Association of Broadcasters
Cable TV reregulation - 2053
Campaign TV ad costs - 1622, 3214
Children's TV - 18, 2407, 3011, 3215
Radio spectrum squeeze - 2825-2826
T.V. Martí - 1930-1931
National Association of Home Builders - 657, 1966, 2424, 2834
National Association of Housing and Redevelopment Officials - 1268, 2830, 3122
National Association of Insurance Brokers - 328
National Association of Insurance Commissioners - 528-531
National Association of Letter Carriers - 961
National Association of Manufacturers
Civil rights legislation - 1196-1197
Energy taxes - 2585, 3005, 3006
Foreign investments in U.S. - 1866
Product liability - 326
Vertical price-fixing - 103
National Association of Realtors - 1341, 1966, 2229, 2424, 2515, 2832, 3515, 3612, 3758
National Association of Securities Dealers - 1947, 2389
National Association of Wheat Growers - 169, 830, 1265, 1344, 1540, 2591
National Association of Wholesaler-Distributors - 1471
National Auduben Society
Environmental lobbyists (box) - 146
Farm bill - 1868, 2396
Logging in national forests - 171-172
National Automobile Dealers Association - 814
National Board for Professional Teaching Standards - 389, ***416***, 1002, 1275, 3427, 3614, 3752, 3913
National Cable Television Association - 1786, 2053, 2910, 4200
National Cancer Institute- 2521, 3022
National Center for Health Statistics - 1568, 2594
National Center for Literacy - 391
National Center for Medical Rehabilitation Research - 3023
National Clean Air Coalition - 146-147, 324, 386, 654, 739, 1644, 2214
National Clearinghouse for Science, Mathematics and Technology Education - 2595
National Coal Association - 3006
National Coalition for the Homeless - 3123
National Coalition on Black Voter Participation - 1741
National Collegiate Athletic Association - 1567, 1661, 3429
National Commission on AIDS - 1079
National Commission on American Indian, Alaska Native and Native Hawaiian Housing - 1822, 2066
National Commission on Children - 238, 1820, 3741
National Commission on Financing Postsecondary Education - 3741
National Commission on Libraries - 3741
National Commission on Reducing Capital Costs for Emerging Technology - ***2252***
National Commission on Severely Distressed Public Housing - 1822, 2066
National Commission on Violent Crime Against Women - 3236
National Commission to Prevent Infant Mortality - 3741
National Committee to Preserve Social Security and Medicare - 672, 2836, 3603, 3758
National Conference of State Legislatures - 827, 2462, 3843
National Conference on Soviet Jewry - 539, 541, 4086
National Cooperative Research Act (1984) - 1797
National Corn Growers Association - 830, 1185, 2212
National Cotton Council - 830
National Council of Farmer Cooperatives - 992
National Council of LaRaza - 3608, 4003
National Council of State Housing Agencies - 2424
National Council on Disability - 600, 3741
National Council on Educational Goals - 3513, 3607, ***3768***
National Credit Union Administration
Appropriation - 2066, 3744
Deposit-insurance system - 520-525
Swan nomination - 1056
National Economic Commission - 33
National Education Association
Child-care bill - 921
Education initiatives (House) - 1002
1990 election spending - 3758
Teacher standards board - 389
National Environmental Policy Act (1969) - 159
National Endowment for Children's Educational Television - 2407
National Endowment for Democracy (NED)
ASHA programs debate - 47
Czechoslovakia aid - 758
South Africa aid - 1738
National Endowment for the Arts
Appropriation - 3212-3213, 3499, ***3544***, 3737
Authorization
Arts group meeting - 1661
Boxscore - 1795, 3423
House version - 2422, 3133, 3212-3213, 3236, 3423, ***3456***
Key vote - 3924
Legislative summary - 2662, 3706
Obscenity debate - 922, 1140, 1566, 1894, 1968, 2422, 2920, 3133, 3878
Off-stage negotiations - 1894
Senate action - 2920-2921, 3025, 3613, ***3669***
Unresolved issues - 2328
National Endowment for the Humanities
Appropriation - 3212, 3737
Authorization - 2328, 2422, 2921
Museum grants - 418
National Energy Resources Organization - 3004
National Environmental Policy Act (1969) - 3106, 3116
National Estuarine Research Reserve - 2512
National Family Planning and Reproductive Health Assn. Inc. - 597, 923, 1731
National Federation of Independent Business - 825, 1197, 1355, 1472, 1477, 1793
National Fire Protection Association - 1732
National Foreign Trade Council - 28-31, 1775-1776
National Forest Management Act (1976) - 3104, 3106
National forests. *See Forest Service.*
National Foundation on the Arts and the Humanities Act (1965) - 1566
National Governors Association (NGA)
Airport and highway trust funds misuse - 3501-3504
Budget summit tax options - 2488
Bush education initiative - 753
Child-care bill - 921, 1000
Education funds deregulation - 107
Election issues in 1990 - 1207
Immigration policy - 595
Low-income housing - 1271
Medicaid costs - 1201, 1893, 3417
Savings and loan crimes bill - 2492
State pursuits of foreign investment - 978
National Guard
Active duty manpower (chart) - 1977
Antidrug missions - 2785
Appropriation - 3434, 3528, 3724
Authorization - 2234, 2427, 2604, 2783
Military bases expansion - 1485-1489
Military construction - 2534, 3242
Pentagon-sponsored training exercises - 1893
Persian Gulf crisis - 2726, 3027, 3886
Reduced-force program - 1976-1977
VA home loan guaranty program - 1961, 2051
Women in the services (chart) - 763
National Health Service Corps - 1568, 1971, 2076, 2523, 2594, 3617, 3754
National Highway Traffic Safety Administration - 2217, 2408, 3738
National Homeownership Trust - 4095
National Housing Trust - 1269, 1358, 3516, 4091
National Institute for Literacy - 2320
National Institute for Technology and Learning - 2595
National Institute of Building Sciences - 2066, 3744
National Institute of Environmental Health Sciences - 906
National Institute of Mental Health - 2594
National Institute of Standards and Technology
Appropriation - 3742
Authorization - 911, 2222, ***2252***
National Institutes of Health (NIH)
Abortion-related issues - 3125
Appropriation, FY 1991 - 2230, 2324, 3607, 3740
Authorization - 2521-2522, 3022-3023, 3125, 3754
Birth-control (RU 486) studies - 598, 2521, 3616
Fetal research - 2720, 2924, 3022, 3125, 3754
Gene-mapping project - 316-317, 2298, 2521, 3736
Healy nomination - 2924
Women's health - 3616
National Jewish Coalition - 1205
National Labor Relations Board - 3741
National League of Cities
Low-income housing - 1271
Solid-waste disposal - 173, 176
National Literacy Act - 532
National Low-Income Housing Coalition - 1270, 1887, 2516, 2830, 3514
National Manufactured Housing Construction and Safety Standards Act (1974) - 1480, 1732, 1889
National Mediation Board - 3741
National Milk Producers Federation - 907
National Nutrition Monitoring Advisory Council - 3206, 3415
National Oceanic and Atmospheric Administration
Appropriation
FY 1990 - 1244, 1327, 1818
FY 1991 - 2065, 3431, 3742
Authorization - 2512
Coastal pollution controls - 2501
Fish inspection -3598
Weather service fees - 3414
Zebra mussel control - 1648
National Organ Transplant Program - 2076
National Park Act (1960) - 2497
National Park Service - 3212, 3737
National Parks and Conservation Association - 146
National Republican Coalition for Choice - 1383
National Republican Congressional Committee (NRCC)
Chairmanship contest - 3929
Fundraising - 3087-3088, 3758, 4001
House races overview - 2137
House seat losses in the '80s - 687-691
1990 election funds - 3758
Post-election spending reports - 4235-4237
Questions about how NRCC uses funds - 4000-4001
The GOP in the '90s
A 'lose to win' strategy - 692-694
Backlash at S&L crisis - 2475
GOP fears of 'tax talk' - 1464, 2137
Try and try again - 693
National Republican Senatorial Committee (NRSC)
Aid to Montana in 1988 - 3090
Bush fundraisers - 2817-2819
Contributions to state party committees, 1987-88 - 3092
Election law violation - 255, 518
Election results - 3824
Electronic bank draft program - 3087-3089
Inner Circle fundraising committee - 2819, 3091, 3758
1987-90 receipts (NRSC vs. DSCC) - 3089, 3390 (corr.)
NRSC's 1989 receipts - 373
102nd Congress leadership contests - 3795, 3872
Post-election spending reports - 4235-4237
Senate fundraising muscle, 1987-90 (graph) - 3087
National Restaurant Association - 1793, 2071, 2228
National Rifle Association
Assault weapons ban - 1654, 1790-1791, 1890, 2061, 3914
Gingrich-Linder race - 1902
1990 election spending - 3757-3758
7-Day waiting period - 2421
National Right to Life Committee - 597-599, 1003, 1361, 2525, 2713-2714, 2720
National Right-to-Life Political Action Committee
Maine election - 120
1990 election spending - 3758
National Right to Work Committee - 2582
National Right to Work Legal Defense Foundation - 962
National Science Foundation (NSF)
Appropriation, FY 1991 - 1889, 2066, 3136, 3233, 3517, 3744
Budget - 316
Math and science education - 2318, 2595
Science interchange (U.S.-Latin America) - 1072
Supercomputer network - 1069

National Science Scholars Program - 2074, 2320
National security. *See Defense.*
National Security Act (1947) - 3626
National Security Archive - 2336
National Security Council (NSC). *(See also Iran-contra case.)*
Appropriation - 2219, 2908, 3739
Erosion of presidential authority - 294
Persian Gulf policy - 3882
National service
Chronology - 241
Legislative outlook - 24
Legislative summary - 3706, 4003 (corr.)
National and Community Service Act - 669-670, ***710-711***, 2925, ***3450***, 3522, ***3553***, 3614, ***3664***
Office of National Service - 240-241
Points of Light Initiative Foundation - 240-241, 670, 3136, 3522, 3744
School-based volunteer aid - 2228, 2328
National Solid Waste Management Association - 177, 3009
National Space Council
Appropriation - 2066, 2928, 3136, 3744
Space plane (NASP) - 35-5
National Space Society - 3109
National Tax Limitation Committee - 1465
National Taxpayers Union - 1636, 2195, 2477, 3146, 3485
National Technical Information Service - 911
National Telecommunications and Information Administration - 2824-2826, 3742
National Trails System Act - ***790***
National Training and Information Center - 2424
National Transportation Safety Board - 2217, 2408, 2907, 3738
National Urban League
Voter registration - 411
National Vaccine Program - 1568, 2423, 3512
National Voter Registration Act (1989) - 347, 410-411, ***414***
National Weather Service - 2512
National Wildlife Federation - 146, 167, 832, 1344, 1486, 2396, 2505, 3500
National Wildlife Refuge System - 3486
Native Americans programs. *See Indians and Alaska natives.*
NATO. *See North Atlantic Treaty Organization.*
Natural gas
Alternative fuels policies - 162, 986, 1409
Energy taxes - 3004-3007, 3207
Global-warming legislation - 1476
Industry PAC contributions - 813-817
Offshore drilling ban - 1189, 2504, 2588, ***2624***, 3212
Underwater pipeline inspections - 2500, 2907, 3120, 3507
Natural Gas Supply Association - 3004
Natural Resources Defense Council
Alaska oil drilling (ANWR) - 2827-2828
Clean-air law - 143, 739, 1062, 3498
Coastal pollution controls - 2501
Defense dollars for environmental duty - 2133
Environmental lobbyists (box) - 146
Farm bill - 2396, 2495
Pesticide residues in food - 2050, 2495
Soil conservation - 167, 169
Solid-waste laws - 174
START treaty negotiations - 1665
Wetlands protection - 832, 1344
Naval Academy, U.S.
Treatment of women, report - 3442
Naval Petroleum Reserve - 305, 376, 3212, 3737
Navy. *(See also Military construction.)*
A-12 troubles - 4148, 4203
Appropriation
FY 1990 rescissions - 1012-1013
FY 1990 supplement - 1818-1819
FY 1991 - 3434-3437, 3531, 3724-3729
Authorization - 2234-2235, 2426-2431, 2530-2532, 2779-2785, 3026-3029, 3623
Budget
Administration request - 338-339
Shipbuilding cutbacks - 2674
Cargo ships - 3435
Defense personnel cuts - 337, 2427
Homeporting freeze - 1672-1674, 2934, ***2966***
Reduced-force program - 1974-1977
Trident submarines
Appropriation - 3434, 3725
Authorization - 2235, 2780
Budget - 337, 925
Legislative outlook - 25
Nuclear warheads safety - 1733-1734
Neal, Richard E., D-Mass. (2)
CQ vote studies - 52, 4205
Election 1990 - 471, 1816, 2143, 2607, 3034-3035, 3850
Honoraria - 1751
Neal, Stephen L., D-N.C. (5)
Civil rights - 2517
CQ vote studies - 52, 4205
Currency exchange rates oversight - 2039
Election 1990
CQ midyear survey - 2144
Outlook - 694, 1015, 1504
Results - 3852
Honoraria - 1752
Housing - 1886
Inflation-fighting efforts - 383, 574
Tobacco industry's power - 1542
U.S.-Japanese trade - 965
Nebraska
Congressional delegation
Barrett profile - 3816
Smith retirement - 119
Election 1990
Calendar - 437
Election data summary - 438
Governor - 1214, 1587, 1748, 1906, 2147
House - 480-481, 695, 1212-1215, 1587-1588, 3329-3330, 3850
House candidates (box) - 1213
Outlook - 3328-3330
Primary - 1587
Results - 3850
Senate - 479, 1215, 1588, 3328, 3850
3rd District - 1212, 1587-1588, 3330
State party phone numbers - 510
Voter and party registration - 509
Neighborhood Reinvestment Corporation - 2066, 3744, 4104
Nelson, Bill, D-Fla. (11)
Civil rights - ***2620***, 2693 (corr.)
CQ vote studies - 52, 4205
Election 1990 - 453, 770, 1152, 1207, 2538-2539, 2852
Honoraria - 1751
NASA authorization - 835, 3012, 3109-3110
Nelson, Gaylord, D-Wis. (1963-81) - 153-156
Netherlands
Direct investment in U.S. - 976
Nevada
Election 1990
Calendar - 437
Election data summary - 438
Governor - 2732, 2848
House - 481, 1498, 2732
Outlook - 3330
Primary - 2848
Results - 3851
State party phone numbers - 510
Voter and party registration - 509
New Hampshire
Campaign spending-limits law - 118, 1048, 1240, 1626
Congressional delegation
Humphrey retirement - 119, 199, 426, 1817, 2677
Smith profile - 3831
Swett profile - 3816
Zeliff profile - 3816
Election 1990
Calendar - 437
Election data summary - 438
1st District - 2675, 2939, 3331, 3643-3645, 3816
Governor - 1983, 2676, 2843, 2940, 3851
House - 482-483, 1983, 2676-2677, 2939-2940, 3331-3332, 3851
Outlook - 3331-3332
Primary - 481-483, 2939-2940
Results - 3851
Senate - 481-482, 1983, 2675, 2939, 3331, 3851
State party phone numbers - 510
Voter and party registration - 509
New Jersey
Congressional delegation
Andrews profile - 3817
Courter retirement - 695
Special election for Florio seat - 49, 199, 1289
Zimmer profile - 3817
Election 1990
Calendar - 437
Election data summary - 438
1st District - 1017, 1812, 3635-3636, 3817
House - 483-484, 1289, 1812-1813, 2143, 3332-3333
House candidates (box) - 1288
Outlook - 3332-3333
Primary - 483, 1812
Results -3851
Senate - 483, 1289, 1812, 3332
12th District - 1287-1289, 1812, 3817
State party phone numbers - 510
Voter and party registration - 509
New Mexico
Election 1990
Calendar - 437
Election data summary - 438
1st District - 784, 1582-1583, 1814, 2243
Governor - 1583, 1814
House - 485, 1583, 1815
Outlook - 3334
Primary - 1814-1815
Results - 3851
Senate - 484, 1583, 1815
Petroglyph National Monument - 1688
Plutonium facility - 3736
State party phone numbers - 510
Voter and party registration - 509
Waste Isolation Pilot Plant (WIPP) - 182, 186
New York
Congressional delegation
Molinari profile - 936
Serrano profile - 937
Special election for Garcia seat - 49, 120, 542, 614, 783, 936
Special election for Molinari seat - 49, 199, 542, 783, 936
Congressional redistricting - 3844
Election 1990
Calendar - 437
Election data summary - 438
Governor - 1748, 2947
House - 485-488, 2352, 2731, 2947-2948
House candidates (box) - 2731
Outlook - 3334
Primary - 2947
Results - 3851
Volatile districts - 691
State party phone numbers - 510
Staten Island homeport - 1674, 2934, ***2966***
Voter and party registration - 509
Nicaragua
Contra aid (1989) - 26
Election - 401-403, 677-679
Foreign aid
Environmental projects - 1736
FY 1990 - 761, 844, 928-930, 1007, 1011, 1049, 1086-1087, 1243, ***1302***, 1327, 1532, 1630, 1736, 1819
FY 1991 - 1010, 1898
In Washington, the spin control - 678
Nichols, Dick, R-Kan. (5)
Election - 3310, 3849
Profile - 3813
Nickles, Don, R-Okla.
Abortion - 2714
AIDS grants - 1562
Auto emission standards - 165, 229
Auto fuel efficiency - 2905, 3115
Budget resolution - 2199
Campaign-finance reform - 1529
Clean-air bill - 985, ***1028***
Crime bills - 1555
CQ vote studies - 52, 4205
Debt limit - 3479, ***3655***
Election 1986 campaign spending - 1624
Franking restrictions - 1531, 2481, ***2562***, 3475, 3573, ***3670***
FY 1991 appropriation earmarks - 2487
Global warming research - 388
GOP leadership contests - 3795, 3871
Honoraria - 1750
Housing - ***2006***
Interstate garbage dumping - ***3066***
Keating Five case - 3869
NRSC fundraising - 3088
PAC receipts (1983-88) - 1293
Yugoslavia aid ban - 3629
Nielson, Howard C., R-Utah (3)
Campaign contributions - 812
CQ vote studies - 52, 4205
Honoraria - 1753
NIH authorization - 3022
Product safety - 1787, 2299
Retirement - 119, 503
Nitze, Paul H. - 252
Nixon, President Richard M. - 245, 1538, 1934, 2415
Nominations and confirmations. *(See also Ambassadors; Judiciary.)*
Dunne (Justice) - 246, 754
Gramm (CFTC) - 2587
Healy (NIH) - 2924
Hove (FDIC) - 1867, 2392
Jackson, Larson (RTC) - 1056
Kelley (Fed board) - 1056
Lochner (SEC) - 97
LSC board - 248
Roberts (SEC) - 3204
Ryan (OTS) - 737, 899, 982, 1053, ***1113***
Stello (DOE) - 231-233, 322-323, 1263
Swan (National Credit Union Adminis-

Nominations (Cont.)
tration) - 1056
Sweet (Justice) - 919
North Atlantic Treaty Organization (NATO)
Alliance's role review
Burden-sharing - 2784, 3526-3527, ***3552***, 3624, 3729
Bush plan - 2135, 2175 (text)
Nunn call for new planning - 1206
Charter of Paris for a New Europe - 3932
Conventional forces treaty (CFE)
Aircraft, weapons limit in Europe - 3243
Bush-Gorbachev meeting (May30) - 1088, 1663, 1799
CFE status - 1669, 3930-3932
Conventional weaponry limits - 533-535
Dispute over Soviet treaty data - 4203
East-West tensions reduction - 396-399, 844
Impact of CFE (chart) - 3931
NATO leaders' meeting (London) - 2135
U.S.-Soviet troop levels - 334, 396, 533, 684-685
German unification questions - 536
Malta arms control proposals - 250-251
Military construction Infrastructure Fund - 2534-2535, 2601, 2784, 3242, 3624, 3729
Open Skies pact - 533, 536
U.S.-Greek accord - 1803
U.S. troop cuts - 2234, 3526-3527, ***3552***
North Carolina
Congressional delegation
Taylor profile - 3817
Election 1990
Calendar - 437
Election data summary - 438
11th District - 1014, 1504
House - 489-490, 1016, 1504
House candidates (box) - 1015
Outlook - 3336
Primary - 1503
Results - 3851-3852
Senate - 488, 1016, 1503-1504, 1810
Volatile districts - 691
Offshore gas-drilling ban - 2504, 2588, 2590, ***2624***
State party phone numbers - 510
Voter and party registration - 509
Voting-law change - 933
North Dakota
Election 1990
Calendar - 437
Election data summary - 438
House - 490, 1216, 1906, 3852
Outlook - 3338
Primary - 1906
Results - 3852
State party phone numbers - 510
Voter registration - 509
North, Oliver L. - 2333, 2336, 2431 (corr.), 2668-2672, 4009
Northeast-Midwest Congressional Coalition
Oil-import fee - 2126
S&Ls bailout costs - 2033, 2036
Northrop Corp. - 3433
Northwest Forestry Association - 172
Nowak, Henry J., D-N.Y. (33)
Coastal pollution controls - 2501
CQ vote studies - 52, 4205
Election 1990 - 2731, 2948, 3851
Honoraria - 1752
Water projects - 2410, 2505, 3117
Zebra mussel control - 1648
Nuclear arms. *See Arms control; Weapons (military).*
Nuclear energy. *(See also Nuclear waste management.)*
Appropriation - 2297, 2503, 3735-3736
Controversial NRC investigations - 232-233, 586-591
Energy policy questions - 162
Global-warming legislation - 1476
NRC training standards - 1190
Nuclear utilities (map) - 160
U.S.-Soviet cooperation - 1735
Nuclear Regulatory Commission (NRC)
Appropriation, FY 1991 - 1872, 2298, 3735
Low-level waste rule - 2907
Nuclear industry training standards - 1190
Radionuclide emissions - 739, ***792***
Stello defense of NRC activities - 232-233, 322-323
The Fortuna affair
Backbiting at the NRC - 586-591
Stello conduct probe - 322-323, 586, 1070, 1263
The cast in brief - 587
User fees - 3201, 3581
Nuclear waste management
NRC low-level waste rule - 2907
Waste Isolation Pilot Plant (WIPP) - 182
Weapons plant cleanup
Appropriation - 1788, 1872, 2298, 2503, 3735
Authorization - 2603, 2785
Budget- 339
Checklist - 178
Defense dollars for environmental research - 2133-2135
DERA program - 182
Federal compliance with RCRA - 178-182
Mounting cost estimates - 2134
Status, problems and cleanup costs (chart) - 180
Nuclear weapons. *See Arms control; Nuclear waste management; Weapons (military).*
Nunn, Sam, D-Ga.
Anticrime bill - 1655, 1791
Auto fuel-economy bill - 3115
Budget reconciliation - 3483
Capital gains tax - 981
CQ vote studies - 52, 4205
Defense. *See also* Persian Gulf *(below).*
Arms control - 26, 297
Authorization - 2234, 2426, 2931, 3241, 3524-3525, 3619
ASAT ban - 2604, ***2627***
ATF fighter - 3726
Base closings - 2602
B-2 bomber - 2426, 2528-2529, ***2564***, 2665, 2931, 3433, 3524, 3527, 3619
Base closings - 2602 Budget cuts - 333, 842, 1206, 1276, 1329, 2234
Cheney reduced-force program - 1974
Cheney reprogrammings - 683
Environmental cleanup technologies - 2133-2135
FY 1990 supplemental - 1631-1633
Hill search for guidance - 924-925, 1088
Lance missile - 1367
Legislative outlook - 25, 2123
Military construction - 2535
MX, Midgetman - 2429
Navy 'homeporting' - 1673
Navy shipbuilding cutbacks - 2599
Research policy - 3726
Reserve units role - 1976, 3724
SDI - 2601, ***2628***, 3524
Troop levels in Europe - 334, 684-685, 1206, 3243
Weapons procurement changes - 1088
Election 1990 - 454, 1748, 2349, 3298, 3848
Foreign affairs
Afghanistan aid - 2722
Armenian resolution - 610
Germany's border - 682
Panama invasion - 51
Honoraria - 1749
Housing authorization - 1966
National service - 669-670, ***710***, 3706
OMB review powers - 1063, 1135, 1475, 1785
PAC receipts (1983-88) - 1293
Persian Gulf
Congress' role - 3440, 3880-3881, 4004
Egypt debt forgiveness - 2932
Gulf donations - 3030
Long duration scenario - 2599
Military action justification - 4006-4007
Reserve call-up - 2726, 3886
Troop rotation - 4008
Stello nomination - 322-323, 591, 1070, 1263
Nursing, Nursing homes
Budget-reconciliation bill - 4020
Competitive nursing salaries - 2512
Medicaid costs to states - 1893
National Health Service Corps authorization - 1568
Pepper Commission recommendations - 749
Nussle, Jim, R-Iowa (2)
Election - 3309, 3641-3642, 3849
Profile - 3812

O

Oakar, Mary Rose, D-Ohio (20)
CQ vote studies - 52, 4205
Defense Production Act - 2392, ***3152***, ***3156***
Defense workers relocation - 89, 2329-2331, 2902
Election 1990 - 856, 1501, 3852
Honoraria - 1753
Housing - 839
Lebanon aid - 2079
Mammogram benefits - 3719
Modular home regulation - ***2554***
Pepper Commission votes - 668
Oberstar, James L., D-Minn. (8)
Airline safety infractions - 2299
Airport Trust Funds budgetary negotiations - 3504
Airport user fees - 912, 2052, 2216, 2510-2511, 3414
Aviation security and terrorism - 2914
CQ vote studies - 52, 4205
Defense budget cuts - 1051
Election 1990 - 2680, 2944, 3850
Honoraria - 1752
Obey, David R., D-Wis. (7)
Budget ordeal - 2306, 3186, 3473, 3477
California delegation's clout - 2763
Campaign-finance reform - 2382, 2478, 2483, 2681
CQ vote studies - 52, 4205
Dairy allowances - ***2452***
Drug education funds - 2324
Election 1990 - 2351, 2949, 3854
Foreign aid
Appropriation, FY 1991 - 1896-1898, 1980, 2078-2079, 3627
ASHA program - 45-47
Budget resolution - 1279
Cambodia - 1980, 3629
China reforestation loan - 1781, 1897
Cyprus - 1898
Dole across-the-board cuts proposal - 196
Egypt - 3100, 3627, 3730
El Salvador - 113, 1572, 1670
Israel - 1736-1737
Nicaragua - 844, 1898
Panama - 112, 844
Philippines - 109, 111, 1898
Poland's debt relief - 3730
Population planning - 1982, 2078
Soviet Union - 757
Third World debt policies - 824, 930, 1738, 1897, 2037, 2839
Franked mail limits - 2195
Honoraria - 1753
House leadership changes - 4059, 4068
Latin America trade, debt relief - 2037
Persian Gulf
Egypt debt relief - 3029-3031, 3142, 3627, 3730
Gulf donations - 3030
Sanctions - 3880
Physician Payment Review Commission - 2325
Super collider - 583, 1343, 1950
U.S.-Israel relations - 1283
Obscenity
Anti-porn mail statute - 989, 1961
Arts funding (NEA) - 922, 1140, 1566, 1795, 1894, 1968, 2328, 2398, 2422, 2662, 3133, 3236, 3423, ***3456***, 3499-3500, 3613, ***3669***, 3878
Child pornography - 1275
Ocean studies (U.S.-Soviet) - 1735
Oceanic Society - 655-656
Occupational Safety and Health Administration (OSHA)
Appropriation - 3740
Construction safety - 3121
Medical effects of radiation - 183
OMB involvement in agency regulations - 601, 1063, 1134
OSHA fines - 3581, ***3655***
Occupation Safety and Health Review Commission - 2711, 3741
O'Connor, Sandra Day
Abortion - 2056-2058, 2416
Affirmative action - 2069
Court's 1989-90 term review - 2130, 2182
Flag burning - 1881
Medicaid - 1893
OMB regulatory review powers - 601
Patronage system - 1973
Pension ruling - 4081
Right to die - 2058
States' moves to curb abortion - 1003
Statutory interpretations - 917
Student religious clubs - 1796
Odom, William E. - 4008
Office of Consumer Affairs - 2066, 3744
Office of Environmental Quality - 2066
Office of Global Change - 1348
Office of Government Ethics
Financial disclosure rules - 1137
Office of Independent Counsel
HUD scandal - 331, 2662
North case setback - 2668-2672
Office of Information and Regulatory Affairs
Appropriation - 2218
Authorization - 601, 836, 1873, 2218, 3602
Balance-of-powers debate - 1130-1135, 1475, 1785, 3602
Office of Juvenile Justice and Delinquency Prevention - 919

Office of Legal Counsel - 292
Office of Management and Budget (OMB)
Appropriation - 2219, 2908, 3505, 3739
Auditing capabilities expansion - 1071
Budget reconciliation provisions - 4012-4036, 4072
Budget summit agreement (details) - 3198-3199
Bush budget delays - 34
Civil rights bill - 2518
Deficit
August, and post-summit projections - 3195
Estimates, FY 91-93 - 2277
Estimates, FY 91-95 - 3195
FY 1991 estimates - 13, 1942-1943, 1942-1943, 2709
OMB vs. CBO 1990 estimates - 218, 571-572
Sequester report - 2197, 2709, 2765, 2822
Economic forecasts - 2279
Egypt debt forgiveness - 3031
Federal financial officers (CFOs) - 3507
Federal liabilities mushroom - 309
Foreign aid funds error - 3888
Government shutdowns - 3098
How the budget process works - 303
OMB morale (box) - 93
OMB review powers
Balance-of-powers debate - 1130-1135, 3602
Boxscore - 3602
Horton: Father of paperwork reduction - 1132
House action - 836, 1063, 1475, 1873
Legislative summary - 2660
New rules for OIRA - 836, 1873, 3602
Senate action - 990, 1785
Status of legislation - 3771
Supreme Court ruling - 601
OMB's Darman: Fences to mend on the Hill - 91-94
Radiation victims compensation - 1794
Radio spectrum space user fees - 2823-2825
S&Ls bailout costs - 1938
Transportation programs - 746
Office of National Drug Control Policy - 242-244, 2219, 2508, 2908, 3739, 4149
Office of National Service. *See National service.*
Office of Personnel Management (OPM)
Appropriation - 2219, 2908, 3739
Budget - 318
Federal pay system overhaul - 2710
Hatch Act - ***1390***
Office of Science and Technology Policy - 2066, ***2252***, 3744
Office of Special Counsel (OSC)
Pierce investigation - 676, 2425
Office of Surface Mining - 3212, 3737
Office of Technology Assessment (OTA)
Anti-discrimination act (ADA) - 752
Appropriation - 3745
Groundwater research - 185
Solid-waste disposal - 174
Space plane - 37
Office of the U.S. Trade Representative (USTR)
Appropriation - 2065, 3431, 3742
Authorization - 1248, 1541, 2489
Foreign investment bills - 977
National Trade Estimate - 967, 971
Post-employmdent lobbying restriction - 3742
Trade deadlines - 967
U.S.-Japan trade
Super 301 cases - 967
Telecommunications agreement (1989) - 967
U.S. supercomputers agreement - 971
U.S.-Soviet trade - 1540
Office of Thrift Supervision
Neil Bush's troubles - 1939, 2204
Ryan nomination - 737, 982, 1053, ***1113***
S&L bailout costs - 1175, 2036
State-chartered bank rules - 3203
Thrifts solvency' data - 2391
Wall, Martoche appointments constitutionality - 899
Ohio
Congressional delegation
Freshman profiles - 3818
Luken retirement - 217
Lukens resignation - 3572
Election 1990
Calendar - 437
8th District - 854, 1499-1500, 3339
Election data summary - 438
1st District - 856, 1500, 2678-2679, 3570, 3338-3339
Governorship - 855, 1211, 1500, 2844
House - 490-492, 613, 855-856, 1381, 1499-1501, 2143, 3338-3340
House candidates (box) - 856
Outlook - 3338-3340
Primary - 1499-1501
Results - 3852
State party phone numbers - 510
Voter and party registration - 509
Oil industry. *(See also Gasoline; Natural gas; Strategic Petroleum Reserve.)*
Facts about oil. *See* Persian Gulf crisis *(below).*
Lobbying - 3004-3007
Octane mislabeling - 2502, 3120
Offshore drilling bans - 161, 1189-1190, 1645, 2041-2043, 2398, 2588, 3115, ***3160***, 3212, 3499, 3737
Oil exploration tax credits - 3207
Oil import fee
Budget revenues debate - 1462, 2124-2126, 3007
Winners and losers (state-by-state impact) - 2125
Oil shale deal - 742
Oil spill emergency fund - 1820
Oil-spill liability
Boxscore - 2504
Conference - 1261-1262, 2042, 2215, 2401-2403, 2504, ***2564***, ***2624***
Final action - 2590
House action - 388, ***414***, 655-656, ***2624***
Legislative outlook - 16
Legislative summary - 3696
Lobbying - 148, 655
Status of legislation - 4121
PAC contributions - 813-817
Persian Gulf crisis
Alaska drilling (ANWR) debate - 2827-2828
Crisis' impact on U.S. energy policy - 2588-2590
Energy taxes debate - 2585
Facts about oil (chart) - 2589
Price gouging - 2590
Spot oil prices increase - 2765
The imperative of oil in the Gulf - 4122
Windfall profits tax - 2590, ***3656***
Oil Pollution Act of 1990 - 2504, 3696
Oklahoma
Ballot initiative
Term limit for legislators - 3144-3146
Congressional delegation
Brewster profile - 3819
Election 1990
Calendar - 437
Election data summary - 438
Governor - 1092, 1210, 2543, 2796, 2843, 3033
House - 492, 695, 2435, 2542-2544, 2797
House candidates (box) - 2544
Outlook - 3340
Primary - 2796
Results - 3852
Senate - 492, 2435, 2797
3rd District - 2542, 3341
Seminole payment plan - 1072
State party phone numbers - 510
Voter and party registration - 509
Older Americans. *See Aged persons.*
Olin, Jim, D-Va. (6)
CQ vote studies - 52, 4205
Dairy programs - 909, 1068
Disability-rights bill - 1559, ***1604***
Election 1990 - 3853
Rural development - 658
Timber sales - 2295
Oman
Security aid - 409
OMB Watch - 601, 1134
Omnibus anticrime package. *See Crime and criminal justice.*
Omnibus Budget Reconciliation Act (1990) - 3476-3484, ***3546***
Omnibus Export Amendments Act (1990) - 3932
Omnibus Trade and Competitiveness Act (1988) - 965, 967
Opinion polls. *See Public opinion polls.*
Oregon
Congressional delegation
Kopetski profile - 3819
Election 1990
Abortion issue - 1573-1574, 3833
Calendar - 437
Campaign issues - 2841-2846
Election data summary - 438
5th District - 493, 3642
Governor - 784, 1211, 1378, 1589, 2841-2846, 3842, 3852
House - 493, 1378, 1589, 3342, 3852
Outlook - 3341-3342
Primary - 493, 1589
Results - 3852
Senate - 493, 1378, 1589, 3341, 3852
State party phone numbers - 510
Voter and party registration - 509
Organ transplant program - 1972, 2076, 2423, 2522, 3754
Organic farming. *See Agriculture and farming.*
Organization for Economic Cooperation and Development - 1720, 1776, 3411
Organization of American States (OAS)
Nicaragua aid - 846
Nicaragua elections - 403
Organization of Petroleum Exporting Countries (OPEC) - 159, 976
Organized crime (*See also Drugs and drug abuse.*)
RICO revision - 329, 1970, 2075
Oriental Express - 35-37
Orphan Drug Act (1983) - 1972, 2327, 2524, 3133, 3523, 3616, 3878
Ortiz, Solomon P., D-Texas (27)
CQ vote studies - 52, 4205
Election 1990 - 698, 859, 3853
Orton, Bill, D-Utah (3)
Election - 3352, 3853
Profile - 3820
Osprey transport. *See Aircraft, military.*
Overseas Private Investment Corp. (OPIC)
Appropriation, FY 1991 - 1981, 2080, 3733
China sanctions - 346
Eastern Europe aid plans - 609, 1721, 3731
Eastern Europe trade and investment barriers - 29
Panama aid - 113, 253
Owens, Major R., D-N.Y. (12)
Arts funding (NEA) - 922
Bush education initiative - 753
CQ vote studies - 52, 4205
Education of disabled - 1355, 1570
Election 1990 - 2731, 2948, 3851
Honoraria - 1752
Owens, Wayne, D-Utah (2)
Antarctica protection - 2410, 3116
CQ vote studies - 52, 4205
Election 1990
Abortion - 775
CQ midyear survey - 2139
Outlook - 502, 1216, 1983, 2930, 3351
Results - 3853
Honoraria - 1753
Military base closings - 1486
Radiation victims compensation - 1004, 1794
Oxley, Michael G., R-Ohio (4)
Campaign contributions - 812
CQ vote studies - 52, 4205
Election 1990 - 856, 1500, 3852
Environmental politics - 150
Honoraria - 1752
Ozone depletion. *See Environment.*

P

PAC spending. *See Political action committees.*
Pacific trust territories. *See Trust territories, U.S.*
Packard, Ron, R-Calif. (43)
CQ vote studies - 52, 4205
Election 1990 - 1677, 1807, 3848
GOP leadership races - 3997, 4067
Honoraria - 1751
House rules changes - 4068
Packwood, Bob, R-Ore.
Abortion - 1003, 2521, 2714
Budget reconciliation - 3401, 3579-3582
Budget summit - 1780, 2278, 3194
Cable TV re-regulation - 1786, 3119, 3506
Campaign-finance reform - 1529, 1621, 2382, 2479
Campaign funds
PAC receipts (1983-88) - 1293
S&L gifts - 2109
Caribbean imports - 649, 1249-1250, ***1301***
CQ vote studies - 52, 4205
Family planning - 3125
God Squad plan - 3593
Hatch Act override - 1956
Honoraria - 1750
Product liability - 1652
Saudi arms sale - 3442
Souter nomination - 2414
Spotted owl protection - 3500, 3593, ***3669***
Taxes
Bubble - 2281-2283
Bush position - 3393
Capital gains - 1183, 1250, 1274, 2649

Packwood, Bob (Cont.)
Energy taxes - 3004, 3007
FY 1991 increase - 2197, 3401, 3582
Personal exemptions - 3576-3577
Social Security - 378, 3399
State and local deductions cap - 2488
Tax reform (1986) - 380, 2282
Textile bill - 1945, 2208, ***2257***, 2286-2287
Timber jobs - 1248-1249, ***1301***, 1470, 1651, 3593
U.S.-Japan trade - 965, 1251-1252, 1867
U.S.-Soviet trade - 1537, 1540
U.S. troop cuts - 3527
Pakistan
Foreign aid - 409, 1898, 3238, 3731
Palau independence - 764
Palestine Liberation Organization (PLO)
Civil suits against terrorists - 3242
State Dept. authorization - 604
U.S.-PLO talks - 1802, 1978, 3629
Pallone, Frank Jr., D-N.J. (3)
Barrier islands system - 2048
CQ vote studies - 52, 4205
Election 1990 - 1288, 1813, 3800, 3851
Offshore oil - 1189
Panama
Foreign aid
Appropriation - 761, 844, 928-930, 1007, 1011, 1049, 1086-1087, ***1110***, 1242, ***1302***, 1327, 1532, 1630, 1736, 1819
Background - 44
Boxscore - 1736
Budget - 345
Bush proposal - 253
Constraints on U.S. aid - 112-114, 196-198
Emergency aid package - 404-405, 1736
Noriega trial
Marshals Service funds - 1245
The Noriega trial and Robert Taft - 126
U.S. invasion
Aftermath - 43-44
Bush announcement on Noriega surrender (1/3) - 51
Damage claims - 3028
Nunn statement (1/4) - 51
Putting Panamanians in charge - 114
Panama Canal Commission - 2217, 2408, 3738
Panetta, Leon E., D-Calif. (16)
Appropriations, FY 1991 - 2486
Budget
Add-ons - 3486
Darman role - 92-94, 1942
Debt limit - 3187
Defense - 821, 842, 2031
Economic assumptions - 302, 308
Entitlement savings - 2031
Gramm-Rudman repeal - 219
Gramm-Rudman replacement - 734-735
Long-term defense cuts - 760
Making spending cuts stick - 2384
Mini-sequester rule change - 4072
Moynihan plan - 192
Reconciliation - 3390, 3508, 3476, 3484
Reform - 571-573
Resolution - 898, 1051-1052, 1128, 1179-1181, 1246, 1331-1332
S&Ls bailout issue - 3404
Summit - 1457-1458, 1535, 1634, 1862-1863, 1942, 2278, 2383, 2484, 2583, 2764, 3095, 3186-3187
Taxes - 2029, 2197, 2533, 2585
Bush's popularity - 296
California delegation's clout - 2761-2763
CQ vote studies - 52, 4205
Election 1990 - 1677, 1806, 3848
Farm bill - 1188, 1264, 1722, 2393
Food stamps - 581, 909
Honoraria - 1750
Medicare - 672
Military base closings - 340
Offshore oil drilling - 161, 1189, 3115, 3486
Soviet food aid - 4087
Paperwork Reduction Act - 601, 1130-1135, 1475, 1785, 2660, 3602, 3699
Parental leave. *See Family and marital issues.*
Parker, Mike, D-Miss. (4)
CQ vote studies - 52, 4205
Election 1990 - 476, 1216, 1679, 3850
Honoraria - 1752
Parks and recreation areas
Appropriation - 1819, 3212
Clean-air law - 1645, 2173, 3591, 3962
Coastal-water laws - 2295, ***3662***
Grand Canyon protection - 2311, 2497-2498
Military bases that fade away - 1486
National trails system - ***944***
Rails-to-trails statute - 601
Tree-planting initiative - 313
Yosemite Park centennial medals - ***944***
Parris, Stan, R-Va. (8)
Amtrak authorization - 2055
CQ vote studies - 52, 4205
District of Columbia
Statehood debate - 234, 744
Subway funding - 997
UDC funds - ***2456***
Election 1990
Abortion - 771
CQ midyear survey - 2139
Outlook - 504, 1215, 1905, 3353
Results - 3802, 3853
Hatch Act - 1955
Honoraria - 1753
S&Ls bailout - 2491
Parties, political. *See Political parties.*
Party unity vote study. *See Congressional votes.*
Pashayan, Charles 'Chip' Jr., R-Calif. (17)
CQ vote studies - 52, 4205
Election 1990
Abortion - 766, 769
CQ midyear survey - 2139
Outlook - 444-445, 1676-1678, 1804, 3290, 3651-3652
Results - 3798, 3848
S&L gifts - 2034, 2109
Water subsidies - 1876
Patent and Trademark Office - 3742
Patents and trademarks. *(See also Copyright protection.)*
Space patents - 1363, 3013, 3751
Patterson, Liz J., D-S.C. (4)
CQ vote studies - 52, 4205
Election 1990
Abortion- 771, 1573
CQ midyear survey - 2139
Outlook - 497, 1381, 1816, 3346
Results - 3800, 3852
Honoraria - 1753
Housing - 1886, 2515
Mobile home standards - 1732
Paxon, Bill, R-N.Y. (31)
CQ vote studies - 52, 4205
Election 1990 - 2352, 2731, 2948, 3335, 3851
Pay-raise law, congressional - 12, 2477
Payne, Donald M., D-N.J. (10)
CQ vote studies - 52, 4205
Election 1990 - 1288, 1813, 3851
Honoraria - 1752
Payne, L. F., D-Va. (5)
CQ vote studies - 52, 4205
Election 1990 - 3853
Peace Corps
Appropriation, FY 1991 - 1981, 2079, 3733
Authorization - 2334
Eastern Europe aid - 758, 2334
Peace dividend. *See Budget, U.S.*
Peace Institute. *See Institute for Peace.*
Peaceful Nuclear Explosions Treaty (1976) - 1801
Peanut program - 994, 1266, 1869, 2396, ***2450***, 3043, 4039
Pease, Don J., D-Ohio (13)
China MFN status - 1944, 2200-2201, 3102, 3203, 3490
CQ vote studies - 52, 4205
Election 1990 - 856, 1501, 3852
Honoraria - 1752
Japanese investment in U.S. - 971
Mexico free-trade pact - 1864-1865
Tax 'fairness' - 3185, 3576, 3579
Unemployment compensation - 825
Pell, Claiborne, D-R.I.
Arts funding (NEA) - 1140, 1566, 2920, 3613
CQ vote studies - 52, 4205
Education
Bush education initiative - 389-390, ***416***
Community service bill - 3522
Dropout prevention - 599
Teacher training - 1885
Vocational - 1080
Election 1990
Abortion - 774
Outlook - 495, 2240-2241, 2945, 3343-3344
Results - 3852
Foreign affairs
Chemical weapons - ***1601***, 3932
Eastern Europe aid (SEED II) - 344, 400, 2235, 2334, 2667
German unification - 3244, 3442
Kenya aid - 2337
McCarran Act revision - 915
Nuclear testing treaties - 3137
Panama-Nicaragua aid - 1086
Persian Gulf - 2598, 2778, 2839, 3140, 3440, 3536
State authorization - 346
Honoraria - 1750
PAC receipts (1983-88) - 1293
Pell grants - 389, 1001, 2926
Pelosi, Nancy, D-Calif. (5)
Appropriations appointment - 1629, 2762, 4066
China policy - 193, 246, 1639, 1945, 1948, 2038, 2201, 3203, 3490, ***3550***, 3912
CQ vote studies - 52, 4205
Election 1990 - 1677, 1805, 3847
Honoraria - 1750
Housing - 839
Military base closings - 90
Offshore oil drilling - 2041
Penner, Rudolph G.
Energy tax - 2585
Gramm-Rudman repeal - 735
Reagan-era legacy - 895
Recession fears, Gulf threat - 2584, 2586
RTC spending - 1940
Pennsylvania
Abortion law - 1003, 1380
Congressional delegation
Santorum profile - 3819
Congressional redistricting - 3844
Election 1990
Calendar - 437
Election data summary - 438
Governor - 782, 1380, 1584-1585
House - 494, 1379-1380, 1584-1586
House candidates (box) - 782
Outlook - 3343
Primary - 1584
Results - 3852
Volatile districts - 691
State party phone numbers - 510
Voter and party registration - 509
Penny, Timothy J., D-Minn. (1)
Across-the-board spending cuts - 1863, 1951, ***2002***, 2064, 2066, ***2104***, 2219, ***2254***, 2325, ***2360-2364***, 2409, 2486-2487, 2534, ***2552***, 3432, ***3542***, ***3660***
Agent Orange studies - 2403
Budget - 375, 821, 1246, 3095
Child care - 1000
CQ vote studies - 52, 4205
Election 1990 - 1498, 2680, 2944, 3850
Farm bill - 994, 1722
Parental leave - 1472
Social Security taxes - 378
Voting record - 1884
Pension Benefit Guaranty Corporation - 1960, 3717
Pensions. *See Retirement and pensions.*
Pentagon procurement. *See Defense contractors.*
People for the American Way - 3129
People for the Ethical Treatment of Animals (PETA) - 2300
People's Republic of China
Population planning - 1982, 2077
Reforestation. *See* World Bank loans *(below).*
Students' immigration status - 21, 193-195, 245-246, ***275-276***, 1140, 3912
U.S.-China trade
Bush news conference - 1684
Democrat Senators' news conference - 1686
Legislative summary - 3690
MFN status - 1540, 1639, 1775-1778, 1944-1945, 2200-2201, 3102, 3203, 3490, ***3550***
Satellite exports to China - ***1832***
U.S. sanctions - 26-27, 195, 346, ***360***
World Bank loans - 824, 1781, 1897, 2038
Pepper, Claude, D-Fla. (1963-89) - 529, 667, 3616, 4245
Pepper Commission
Background - 668
Commission proposals - 667-668, 748-750
How members voted - 668
Legislative outlook - 22
Plan summaries - 749
Rockefeller chairmanship - 236
Pepper's Young Americans Act (1990) - 4245
Perkins, Carl C. 'Chris', D-Ky. (7)
Arts funding (NEA) - 922
CQ vote studies - 52, 4205
Election 1990
CQ midyear survey - 2144
Outlook - 1495, 1745, 3312
Results - 3849, 3933
Honoraria - 1751
Public Works appointment - 817
Student right-to-know bill - 1567, 1661
Perkins Student Loans - 2231, 2526 (corr.), 2925, ***2968***
Perkins Vocational Education Act - 24, 1080, ***1113***, 1153, 2320, 2921, 4241
Perle, Richard
CFE and START treaties - 1663
High-tech export controls - 228
Persian Gulf policy - 3888, 4008, 4147
SDI program - 250

Persian Gulf crisis
Baker-Saddam session - 4006
Bush address (8/8) - 2614
Bush address (9/11) - 2953
Bush-Assad session - 4009
Bush-Gorbachev news conference (9/9) - 2957
Bush-Mulroney news conference (8/27) - 2799
Bush news conference (11/1) - 3762
Bush news conference (11/30) - 4010
Democratic leaders' views - 2801-2802, 2955-2956, 3881, 4004, 4006, 4009, 4083, 4202
Donated funds - 3030
Free military mail - 2894, 2994, ***3060***
FY 1990 supplemental - 3030
Hostage release - 4082
House and Senate resolutions - 3140-3142, 3240, ***3250, 3260, 3662***
Iraqi invasion of Kuwait - 2533
Military strategy
Congress' consultation - 3440-3441, 3535-3536, 3630, 3879-3882
Congress' quandary - 4004-4005, 4202
Congress' reaction - 2533, 2598-2599, 2777-2778, 2838-2839, 3029-3031, 3140-3142, 3731, 4009, 4083
Constitution's language - 3880
How long for sanctions? - 4008, 4083
How the troops were deployed - 3887
Iraq Sanctions Act of 1990 - 3731
Saddam's calculations: What if he's right? - 4050
U.N. Resolution 678 - 4007
U.S. forces - 2597, 3883-3888
War powers suit - 3630, 3879, 4084
Weapons - 2596-2599, 2779, 3027, 3884-3885
Testimony
Baker - 4082, 4116 (text)
Cheney and Powell - 4113 (text)
Crowe, Perle, Schlesinger - 4008
Webster - 4084, 4115 (text)
The imperative of oil in the Persian Gulf - 4122
Perspective. *See CQ Roundtable.*
Peru
Colombia drug summit - 537-538
Drug-fighting aid - 244, 345, 537, 1245, 1738
Foreign aid - 2081
Pesticides and herbicides
Pesticide regulation
Agricultural chemicals and crop production (graph) - 168
Attacking the 'circle of poison' - 1783, 3053
Farm bill - 830-832, 1265-1266, ***2449***, 2495-2496, 3053, 3112, 3411, ***3456***
Farmers reap scorn from anti-chemical forces - 166-170
Legislative outlook - 16
Legislative summary - 3696
The not so silent Whitten - 170
Peterson, Collin C., D-Minn. (7)
Election - 3320, 3850
Profile - 3815
Peterson, Pete, D-Fla. (2)
Election - 2852, 3297, 3848
Profile - 3810
Petri, Thomas E., R-Wis. (6)
Age-discrimination bill - 996, 1069
Anti-discrimination act (ADA) - 1082
Civil rights - 1353
CQ vote studies - 52, 4205
Election 1990 - 2351, 2949, 3854
Frank case - 2380
Honoraria - 1753
Housing - 2525
Obscenity debate - 1140
Shasta Dam - 1952, ***2000***
Tobacco price supports - 1547
Petroleum Marketers Association of America - 3007
Petroleum Marketing Practices Act (1978) - 2502
Pharmaceutical Manufacturers Association - 665, 3220-3221, 3510, 3878
Pharmaceuticals. *See Chemical industry.*
Phelan, Richard J. - 216
Philippines
Base negotiations - 109-110
Foreign aid
Aid program review - 108-111
Appropriation, FY 1991 - 1898, 1981, 3733
Budget - 344-345
Mini-Marshall plan (MAI) - 108, 111
Security aid - 409, 612 (corr.)
Phillips, Howard - 3020
Phillips, Kevin - 1150, 2997, 3714
Physician Payment Review Commission - 2324, ***2364***
Physicians
Living wills - 2057
Medicare budget - 314-315, 3217-3222, 3509
National Health Service Corps authorization - 1568, 2594, 3754
Patient-dumping bans - 2327
Pepper Commission recommendations - 749
Physician-payment reform - 236
Physicians for Social Responsibility - 178, 1733, 2133
Pickett, Owen B., D-Va. (2)
Armed Services staff changes - 1145
CQ vote studies - 52, 4205
Election 1990 - 3853
Honoraria - 1753
Pickle, J.J. 'Jake', D-Texas (10)
Caribbean Basin Initiative - 1946, 2388
CQ vote studies - 52, 4205
Election 1990 - 698, 859, 3853
Federal regulation for GSEs - 1720
Foreign subsidiaries tax avoidance - 2206-2207
Honoraria - 1753
S&Ls bailout - 228
Social Security solvency - 362
Pierce, Samuel R. Jr.
Demery testimony - 1662
Gilliam testimony - 1359
HUD scandal - 23, 331, 676, 838, 2425, 2662
Thornburgh seeks HUD scandal probe - 1732
Pipelines
Underwater pipeline inspections - 2500, 2907, 3120, 3507, 3751
Planned Parenthood Federation of America - 597, 1575, 1731, 2713-2714, 3419
Poindexter, John M. - 332, 395, 602, 923, 1139, 4009
Points of Light Foundation. *See National service.*
Poland
Bush-Mazowiecki meeting - 930
Business and economic treaty - 930
Debt burden - 1897, 3731
Economic snapshot (box) - 31
Foreign aid
Appropriation, FY 1991 - 1898
Budget - 344
Current program - 758
Democrats' plan - 344, 400
Security aid - 409
Status of legislation - 124
World Bank, IMF loans - 400, 609, 1897
Germany's border - 682
Small-business projects - 2084
Trade
Exports to eastern Europe - ***1832***
Trade and investment barriers - 28-31
Political action committees (PACs)
Campaign-finance reform
Boxscore - 2581
House - 519, 1127, 1936, 2382, 2482-2483, 2581-2582, ***2624***
House members over PAC cap (chart) - 2582
Keating scandal impact - 517-519
Key vote - 3916
Legislative outlook - 12, 3756
Legislative summary - 2647, 3685
Minnesota law - 1240, 1626
New Hampshire PAC-spending limits - 1048, 1240, 1626
Proposals compared - 1322
Senate - 517, 725-726, 962, 1127, 1321-1323, 1627, 1936, 2382, 2478-2482, ***2562-2564***
Wisconsin test case - 1747, 2091
Campaign '90
Incumbents' easy access to cash - 2023-2027, 3570-3571, 3756-3759
Members who refuse PAC money - 2026
1990 election spending - 3756
Contributions 1983-88 for Senators - 1293
Contributions 1988 for House members - 2582
Contributions 1989
Cable PAC - 2911
Clean-air bill interests - 811-817
Independent expenditures - 3758
Labor's soft-money activities - 963
PAC contributions by industry (chart) - 813
PAC donations to House Energy and Commerce members - 812, 814-815
DCCC funds (1986-89) - 373
Free Cuba PAC spending - 1933
Housing industry - 2834
Luken's fund-raising clout - 3570-3571
Pro-Choice America - 1383
Realtors. *See* Housing industry
Republicans for Choice - 1383
Riegle ties to S&L industry - 2275
S&Ls largess in 1980s - 2028, 2109, 2476
Political parties. *(See also Democratic Party; Republican Party).*
Election '90
Abbreviations for party designations - 3847
Erosion of party identity - 3471-3473
Fielding candidates: The parties decline - 1518
GOP plagued by continued seat-to-vote disparity - 4238-4240
Will voters look to third parties? - 3760-3761
Independent
Alaskan gubernatorial race - 3760, 3839, 3847
Connecticut gubernatorial race - 694, 2146, 3760, 3838-3839
Governors in 1991 (map) - 3839
LaRouche operations - 3761
Vermont at-large seat - 3760
Libertarian Party - 3760
Major-party convention sites in the past (chart) - 2244
Patronage system - 1973
Politics and elections. *(See also Campaign finance; Congressional elections; Democratic Party; Federal Election Commission (FEC); Governors; Political parties; Public opinion polls; Republican Party.)*
Biennial crime bills - 1557, 1654, 1790-1791, 3615
Campaign ads: Not just another TV show - 2805
Campaign relevance and the media role - 1842
Electoral College overhaul plan - 2370
GOP's self-inflicted wounds in '80s - 687-691
Knowledge gap of today's young - 2114
Labor's soft-money activities - 961-963
Minority rights and redistricting - 1739-1742, 2786-2793
Parallels of politics: Our time and 1976 - 1034
Quayle: The right man for the right job - 2014
Southern runoff laws - 2605
Term-limit movement
Anti-incumbent rumblings among voters - 2473-2477, 3032-3033, 3569
Ballot questions - 3144-3146, 3798
Constitutional authority - 3145
Quick entrenchment of new incumbents - 3558
Voter registration bill - 347, 410-411, ***414***, 3092, ***3150***
Voter turnout
GOP plagued by seat-to-vote disparity - 4238-4240
Primaries - 3540
Voters' other option: 'None of the above' - 3858
What we can teach new democracies - 1702
Polls. *See Public opinion polls.*
Pollution. *See Acid rain controls; Air pollution; Environmental Protection Agency; Hazardous waste disposal; Wastes management; Water pollution.*
Pollution Control Act (1990) - 4027
Polygraph testing
Counterintelligence laws - 2236-2238
Population control. *See Family planning.*
Population Crisis Committee - 598, 1982
Pork-barrelling. *See Regional issues and regionalism.*
Porter, John, R-Ill. (10)
Abortion - 2231, 2714, 2717
AIDS grants - 1892
Budget resolution - 3188
China policy - ***3550***
CQ vote studies - 52, 4205
Election 1990 - 935, 3849
Foreign aid - 1896, 1898
Honoraria - 1751
Population planning - 1982, 2078
Social Security taxes - 223, 378
Porter, Roger B. - 1136, 2214, 3589, 3614, 3752
Portugal
Foreign aid - 344, 409, 612 (corr.), 1896, 1980, 2079
Poshard, Glenn, D-Ill. (22)
Arts funding (NEA) - 922, 1968
CQ vote studies - 52, 4205
Election 1990 - 935, 3849
Post Office and Civil Service (House)
Clay profile - 4065
Deficit reduction - 1330, 3394, 3397, 3580
Postal Service, U.S.
Anti-porn mail statute - 989, 1961
Appropriation - 2219, ***2360***, 2508, 2908, ***2965***, 3739
Deceptive mail bill - 3216, 3603
Franked mail
Appropriations - 3573, 3745

Persian Gulf (Cont.)
Campaign finance bill - 3092, ***3158***
House mailing costs - 1241, 1531, ***1694***, 2195, 2483
Legislative summary - 2647-2548, 3685
Senate mailing changes - 1856
Free military mail - 2894, ***3060***
Hazardous-product mailing restrictions - 3216
Subsidies for non-profit groups - 312
Postsecondary education. *(See also Education Department; Student aid.)*
Appropriation - 3741
Campus Security Act - 2929, 3429
Community service grants - 2228, 2328, 2925
Education bill - 1001-1002, 3752
Minority scholarships - 4143, 4201
Programs for the handicapped - 3135, 3428
Research facilities - 317, 1788
Student right-to-know bill - 3429
Vocational training - 1080, ***1113***, 2320, 2423, 2921
Poverty. *See Anti-poverty programs.*
Powell, Colin L. Jr.
Military personnel budget cuts - 685
National Guard, reserves callup - 3886
Persian Gulf policy - 4006, 4084, 4113-4114
Reduced-force program - 1975
Strategic arms debate - 398
Powell, Lewis F. Jr. - 1655, 3521
Power Marketing Administration - 1872, 2298, 3735
Preservation of America's Heritage Abroad
FY 1991 appropriation - 3431
President, U.S. *See Executive branch; Bush, President George.*
Presidential election 1992
California primary schedule - 542, 847
Campaign issues
Abortion - 1383
Campaign relevance and the media role - 1842
Electoral College overhaul plan - 2370
Presidential politics and the big picture - 1398
Convention sites
Chicago tops the list (1832-1992) - 2244
Democratic - 849, 1748, 2244
Democrats face '92 dilemma
Changes in nominating process - 847-849, 1148-1149
Democrats' Brown: Savoring success - 1310
Midterms don't decide presidential grade - 4226
Republicans debate their 'lock' - 1150
The Dukakis vote in 1988 - 1151
Where's the base? - 1147
GOP platform
Abortion rights - 1383
Quayle: The right man for the right job - 2014
Presidential messages. *See Special indexes, Presidential texts.*
Presidential pensions - ***2360***
Presidential powers. *See Executive branch.*
Presidential Schools of Distinction - 390, 2074, 2320
Presidential support vote studies. *See Congressional votes.*
Pressler, Larry, R-S.D.
Campaign-finance reform - 2482
CQ vote studies - 52, 4205
Election 1990
Abortion - 770
Outlook - 497, 1095, 1680, 1817, 3347
Results - 3853
Gramm-Rudman sequester and members' pay cut - 3123, ***3150***
Honey price supports - ***2561***
Honoraria - 1750
Housing - 1357
PAC receipts (1983-88) - 1293
Pakistan aid - 3238
Preventive medicine
Disease prevention - 2076, 2423
Price, David E., D-N.C. (4)
Appropriations appointment - 1629, 4066
Child care - 1001, ***1024***
CQ vote studies - 52, 4205
Election 1990
CQ midyear survey - 2144
Outlook - 489, 1016, 1504, 3336
Results - 3852
Honoraria - 1752
Housing - 1358, 1886, 1888, 2515
Presidential nominating process - 848-849
Price-fixing. *See Antitrust and competition.*
Price supports, agricultural. *See Agricultural price supports.*
Prisons and prisoners
Appropriation
FY 1990 - 1818
FY 1991 - 2065, 2927, 3430, 3743
Budget - 316
Crime bill - 2421, 3223
Literacy programs - 2319, 2425 (corr.)
Supreme Court
Criminal sentencing - 3018
Privacy protection
Counterintelligence laws - 2236-2238
Pro-Choice America - 1383
Procurement policy. *See Defense contractors; Federal contractors.*
Product-liability laws
Federal standards legislation - 326-328, 1652
Legislative summary - 2657
State reform proposals - 327
Profiles
Akaka - 1382
Aspin: Armed Services reorganization - 1141
Bartlett - 1888
Chairman Brooks: Ready for action - 102
Dingell - 1453-1456
Gore: Environmental politics - 188
Kemp: Time to deliver - 2830
Mink - 3147
Molinari, Susan, R-N.Y. - 936
Moynihan: Often a prophetic voice - 222
Natcher - 1882-1885
102nd Congress
House freshmen - 3807-3821
New House chairmen - 4062-4065
Senate freshmen - 3830-3831
Peter Smith: Maintaining a tradition - 106
Rockefeller - 236-239
Senate Ethics Committee
Heflin: The 'judge' - 889-893
Rudman: The 'prosecutor' - 889-893
Serrano, Jose E., D-N.Y. - 937
Pryor, David, D-Ark.
Age discrimination - 755, 3013, ***3066***, 3113, 3216, 3695
Anticrime bill - 1791
ASPJ radar jammer - 2604
Civil rights - 2316
CQ vote studies - 52, 4205
Deceptive mail curbs - 3216, 3603
Democratic leadership contests - 3794, 3872
Election 1990 - 442, 1095, 1743, 3288, 3847
EPA management problems - 388, 654
Farm bill - 1954, 2305, ***2359***
Hatch Act - 1955
Honoraria - 1749
Keating Five case - 3867-3869, 4132
Medicaid prescription drug prices - 3220
Medigap marketing abuses - 529-530
PAC receipts (1983-88) - 1293
Pepper Commission votes - 668
Profile - 890
Social Security taxes - 378
Soybean program - 993, 3495
Public assistance. *See Welfare and social services.*
Public Citizen - 330, 519, 525, 841
Public Citizen Litigation Group - 3099, 3876
Public Citizen's Congress Watch - 841, 1970, 2075, 2913, 3025
Public Citizen's Critical Mass Energy Project - 313
Public debt. *See Budget, U.S.*
Public funding. *See Campaign finance.*
Public Health Service
Abortion-related issues - 1731, 2231, 2717, 2924, 2015, 3124-3126, ***3149-3150***
AIDS grants - 1561-1562, ***1600***, 1891, ***1910***
AIDS-victims visa restrictions - 1138-1139
Commissioned Corps revitalization - 2594
Community health care centers - 3132
Public health planning grants - 3754
Title XX funds: 'chastity' bill - 3126
Tobacco additives regulation - 1543
Public Interest Research Group (USPIRG)
Clean air bill - 386
NRC nuclear waste rule - 2907
Product liability - 1652
RICO revision - 330, 2075
Public lands. *(See also Parks and recreation areas.)*
Committee jurisdictions - 151
Grazing fees - 3500, 3737
Logging in national forests - 171-172, 2294-2295, 3500
Major environmental laws - 154
Military proposals for use of public lands - 1488, ***2628***
Mining patents - 3737
Public laws
1st quarter - 279, 423, 555
2nd quarter - 1154, 1217, 1754, 1822
3rd quarter - 2689
4th quarter - 3894, 3973, 4043, 4108
Public opinion polls
Blendon-Donelan
National medical care - 2326
Cambridge Reports
Energy vs. environment - 159
Federal environmental controls - 185
Quality of the environment - 138
Gallup
Bush's popularity - 296, 558, 1151
Congressional 12-year term - 120, 567
How Americans view Japan - 968, 976
Knowledge gap of today's young 2114
Non-smokers' rights - 1542
Greenberg-Lake
U.S.-Japan trade - 1334
Harris
Drop in congressional re-election support - 2474
U.S.-Japanese trade imbalance - 968
Harrison Hickman
Flag amendment - 1879
Hart-Teeter
Japan's economic power - 968
Tax policy - 646
Los Angeles Times
National medical care - 2326
Market Opinion Research
Public unease with job done by Congress - 2474
New York Times/CBS
Congress' poor performance - 3033
Death penalty - 1557
Environmental controls - 142
Ethical standards in government - 3033
Flag burning - 1880
How to spend 'peace dividend' - 220
Tax policy - 646
Polling Report, The
Anti-incumbent sentiment - 2474
Time/CNN - 646, 1860
Times Mirror Inc.
Mistrust of political leaders - 3032-3033
USA Today
Flag amendment - 1880
Wall Street Journal/NBC
Bush's 1992 running mate - 2014
Bush's Persian Gulf policy - 3074, 4122
Confidence in Congress - 3569
Foreign investment in U.S. - 976
Tax increases - 1860, 3579
U.S.-Japan economic power - 968
U.S. trade deficit - 1334
Washington Post/ABC
Crime problem - 1557
Persian Gulf policy - 4085
Souter nomination - 2411
Tax policy - 646
U.S.-Japan economic strengths - 968, 976
Wirthlin Group
Abortion - 2718
Voter concerns in '90 - 1879
Public Rangelands Improvement Act (1978) - 3500
Public service. *See National service.*
Public Utilities Regulatory Policies Act (1978) - 2296, 3596, 3571
Public Voice for Food and Health Policy - 581, 585, 833, 1650, 2307, 2913
Public Works and Transportation Committee (House)
Airport Trust Fund turf war - 2216
Committee appointments - 817
Deficit reduction - 3395, 3397
Environmental turf - 151
Roe-Mineta chairmanship vote - 4060-4061
Roe profile - 4062
Sullivan retirement - 96
Public works jobs. *See Employment and training programs.*
Puerto Rico
Caribbean Basin initiative - 1946, 2489
Island politics - 4074
Puerto Rico lobby - 4078
Statehood referendum - 20, 328, 2506, 2592, 2659, 3009, 3413, 4074-4078
Pursell, Carl D., R-Mich. (2)
CQ vote studies - 52, 4205
Election 1990 - 2086, 2609, 3850
GOP leadership contests - 3929, 3997-3999, 4067
Honoraria - 1752
Water projects - 1949

co

Q

Quad Cities Interstate Metropolitan Authority Compact - 1004
Qatar
Stinger missile sales - 3731, 3932 (corr.)
Quayle, Vice President Dan, R-Ind.
Budget resolution lobbying - 3189
GOP Right's agenda - 252
Nicaragua aid - 1243
Persian Gulf - 4008
Political fundraisers - 2819
Product liability legislation - 326
Quayle: The right man for the right job - 2014
Space funds - 2928
Space plane - 35-37
Space task force - 2310
Vice presidents' residence remodeling - 1071, 2218
Quillen, James H., R-Tenn. (1)
Campaign-finance reform - 2483
CQ vote studies - 52, 4205
Election 1990 - 1817, 2350, 2550, 3853
FY 1990 supplemental - 1630
Honoraria - 1753
Rules Committee changes - 4067-4068

R

Racketeer Influenced and Corrupt Organizations Act (RICO) - 101, 329-330, 841, 1970, 2075, 2662, 3024-3025
Radio
Campaign advertising rates - 3214
Fairness doctrine - 100
Minority broadcasters - 100, 2069
Radio bands expansion - 1789, 1959, 2512, 2823-2826
Radio Marti - 1930-1931
The radio spectrum (chart) - 2824
Radio Act (1927) - 2823
Radio Free Europe, Radio Liberty - 197
Radioactivity. *(See also Nuclear waste management).*
Medical effects of radiation - 183
NRC low-level nuclear waste rule - 2907
Radionuclides, standards - ***1112***
Victims compensation - 671, 1004, 1794, 2526, 3134
Radon regulations - 2055, 3213
Rahall, Nick J. II, D-W.Va. (4)
CQ vote studies - 52, 4205
Election 1990
Abortion - 775
Adjournment delays - 3389
Outlook - 506, 1284-1286, 1502, 3357
Results - 3854
Foreign aid - 1050, 1049-1050, ***1110***
Honoraria - 1753
Nuclear waste disposal - 2907
Transportation - 746
Railroad Retirement Board - 3741
Railroads. *(See also Mass transit.)*
Amtrak
Appropriation, FY 1991 - 1952, 2217, 2408, 3738
Authorization - 1346, 1476, ***1510***, 2055
Veto override - 1653, 1754, 1789, ***1836***, 1874, ***1909***
Waste disposal - 3749
Appropriation, FY 1990 - 1821
Bush transportation policy - 746-747, 4139
Drug testing - 1363
Hazardous-materials transportation - 325, 834, 989, ***1020***, 1064, 2499, 3013, 3599, 3692-3693
New ICC powers - 1346
Rails-to-trails statute - 601
Ramstad, Jim, R-Minn. (3)
Election - 3320, 3850
Profile - 3815
Rangel, Charles B., D-N.Y. (16)
Anti-drug plan - 242
CQ vote studies - 52, 4205
Crime bill - 3223
Election 1990 - 2731, 2948, 3851
Honoraria - 1752
Mexico free-trade pact - 1864-1865
Rep. Savage campaign - 964
Tax policy - 645, 648
Rapid Deployment Force (RDF) - 3886
Ravenel, Arthur Jr., R-S.C. (1)
Budget summit - 3094
CQ vote studies - 52, 4205
Election 1990 - 1816, 1904, 3852
Honoraria - 1753
Minority House districts - 1739
Ray, Richard, D-Ga. (3)
Armed Services staff changes - 1144
CQ vote studies - 52, 4205
Defense budget - 1276
Election 1990 - 1900, 2349, 3848
Honoraria - 1751
Military bases environmental cleanup - 2134
Ready Reserve Force - 2927
Reagan, President Ronald
Covert operations - 2724
Judicial appointments - 3019
Poindexter trial - 332, 395, 602
Political fundraising prowess - 2817-2819
Reagan era legacy - 894-897, 1350
Reagan success on House votes - 3387
Supreme Court nominees - 2415
Vetoes - 1934
Real estate industry
Campaign contributions - 2834
Tax benefits - 732
Recession fears. *See Economic affairs.*
Reciprocal Trade Agreements Act (1934) - 970
Recycling. *See Wastes management.*
Red Cross. *See International Committee of the Red Cross.*
Redistricting. *See Congressional redistricting.*
Reed, John F., D-R.I. (2)
Election - 3345, 3805, 3852
Profile - 3820
Refugee Act (1980) - 592
Refugee aid
Appropriation
FY 1990 - 1010, 1013, 1050, ***1110***, 1245, 1533, 1738, 1819
FY 1991 - 1981, 2081, 3733
Budget - 345
Changes abroad confound U.S. policy - 592-596
Evangelical Christians - 195, 593
Refugee admissions, 1975-89 - 593
Soviet refugees
Appropriation, supplemental - 345, 931, 1009, 1013, 1050, ***1110***, 1736
Help for Soviet Jews - 195, 593, 1050, 1738
U.S. migration and refugee assistance (charts) - 595
Where refugees go - 594
Regional issues and regionalism. *(See also Congressional caucuses and coalitions; Congressional redistricting; Politics and elections; State and local government.)*
Acid rain plans - 387, 741, 828, 983, 1062, 3496-3498, 3947-3955
California: Unpopular giant seeks internal unity - 2761-2763
Election 1990
Anti-incumbent rumblings - 2473-2477
CQ midyear survey - 2140-2142
House races overview - 2136-2145
Energy politics - 162
Energy taxes - 3004-3007
Farmers' 1990 attitudes - 850-851
1990 Census results - 2793-2794
Oil-import fee - 2124-2126
Pork barreling
Academic grants. *See Scientific research centers (below).*
ASHA program - 45-47
Clean-air bill: Dozens of favors - 1060-1061
Defense politics - 2530, 3026-3027, ***3064***
FY 1990 supplemental - 1325, ***1394***, 1466-1467, 1532-1534, 1630-1633, ***1692***, ***1694***
GSA construction projects - 2219, 2508
Highway projects - 2216
HUD pork - 1564-1565, 2067, 3231-3232, 3618, ***3660***
Military bases - 340-342, 2602, ***2627***
Navy 'homeporting' freeze - 1672-1674
Scientific research centers - 1949, 2298, 3498, 3736
Water projects - 1949-1951, 3736
S&L bailout costs - 2036, 3404
Tax options - 2488, 3004-3007
Textile bill - 3000, ***3060***
Regula, Ralph, R-Ohio (16)
Arts funding ban (NEA) - 2398, 3213, 3236, ***3544***
Budget resolution - 3190
CQ vote studies - 52, 4205
Election 1990 - 856, 1501, 3800, 3852
Environmental legislation - 152
Honoraria - 1752
Offshore oil drilling - 2398, 2590, 3212
Regulatory process. *(See also Deregulation; Federal reorganization; Legislative veto.)*
Negotiated rulemaking - 1004
OMB role - 601, 1130-1135, 1475
Rehnquist, William H.
Abortion - 2058
Broadcast licenses - 2069
Court's 1989-90 term review - 2130, 2182
Court's workload - 42, 3873
Flag burning - 1881
Medicaid - 1893
OMB regulatory review process - 601
Patronage system - 1973
Right to die - 2057-2058
Statutory interpretations - 917
Student religious clubs - 1796
Reid, Harry, D-Nev.
Animal-rights battle - 2302
B-2 bomber - 3433
Child victims bill of rights - 2062
CQ vote studies - 52, 4205
Election 1986 campaign spending - 1625
Farm bill - 2305, ***2359***, ***2449***
Franking restrictions - 3475
Honoraria - 1749
Military bases expansion - 1489
PAC receipts (1983-88) - 1293
Radiation victims compensation - 2603-2604
Tax policy - 1637
Yucca Mountain nuclear-waste dump - 2298
Reilly, William K.
Auto fuel efficiency - 3115
Clean air law - 147, 900, 903, 1643
EPA cabinet status - 235
Global warming - 163
National energy policy - 158, 161
Reischauer, Robert D.
Budget gimmickry - 573
Budget summit - 1535, 1635, 1942
Bush budget - 300, 302
CBO deficit estimates - 219, 1942-1943, 4073
Corporate taxes shortfall - 1336
Deposit-insurance reform - 2899-2900
Federal credit programs - 1129
Recession fears - 2584
S&Ls bailout - 1177
Social Security and the deficit - 33, 378
Religion and religious organizations
Child-care bill - 920-921, 998-1000, ***1024***
Evangelicals refugee status - 195
Israeli school grants - 45-47
National service - 670, ***710***
Student religious clubs - 1796
Republican Conference (House)
Budget summit tax proposals - 2897, 3097, 3189
Campaign-finance reform - 12, 726
GOP battle for fiscal input - 3388, 3398
No-new-taxes resolution - 2276, 2488, 2766
102nd Congress leadership contests - 3929, 4067
S&L crisis - 2475
The GOP in the 90s - 641
Republican Conference (Senate)
GOP leadership contests - 3759, 3871, 3997-3999
Republican Governors' Association - 3838
Republican National Committee (RNC)
Abortion politics - 1383
Bush fundraisers - 2817
Campaign-finance reform - 725, 1240
Campaign fundraising - 3087
Chairman appointees - 4089, 4149
Convention site (1992) - 849, 2244
FEC party fund-raising report - 1627
Minority representation and redistricting - 1739, 1741
Republican Party. *(See also Campaign finance; National Republican Congressional Committee; National Republican Senatorial Committee; Politics and elections; Presidential election 1992; Public opinion polls.)*
Congress' agenda for 1990 - 9-11
Election 1990
A 'lose to win' strategy - 692-694
Abortion issue - 1383
Fielding candidates: The parties decline - 1518
GOP opportunity in the Dukakis exit - 78
GOP seat-to-vote disparity - 4238-4240
Results - 3796
Tax issue - 1464-1465
The GOP in the '90s - 687-691
Will voters look to third parties? - 3760-3761
GOP House leadership - 641-642, 3929, 4067
GOP-White House relations - 641
GOP's Florida growth: Fluke or foreboding - 1162
Republicans debate their 'lock' on the White House - 1150
The Right's agenda - 249-252
Republican Policy Committee
Budget summit partisanship - 2278
GOP alternative budget - 3388, 3398
102nd Congress leadership contests - 3795, 3871, 4067

Republican Presidential Task Force - 3089
Republican Senatorial Inner Circle
Breaking free of spending limits - 3091
Fund raising - 3088-3089
Republicans for Choice - 1383
Research and development
Academic research centers
Biomedical research grants - 3498
Defense funds earmarking - 3726
Members' pork projects - 1788, 1949
Advanced Technology Program - 1957, 2222, ***2252***
Agricultural - 1068, 1187, 1266, 3047, 3493, 4041
Air pollution studies - 1061, 2174
Bell systems restrictions - 744-745
Big-science projects cost overruns - 1254-1260
Budget - 316-317
Budget summit tax 'expenditures' - 3202
Climate-change research - 184, 317, 388, ***416***
Democrats' high-tech agenda - 1957
Energy Department funds - 3735
Global change office - 1348
Hydrogen fuel research - 1072, 1190, 1961, 3603
Mining research - 997, 1072
Pollution prevention research (EPA) - 1552
Radiation research - 183
Transportation policy - 746
Reserves, military. *(See also National Guard.)*
Appropriation - 3724
Authorization - 2234, 2427, 2783, 3027
Military construction - 2534, 3242
Persian Gulf call-up - 2726, 3886
Reduced-force program - 1976-1977
Veterans' housing bill - 1961
Women in the services (chart) - 763
Resolution Trust Corporation (RTC)
Appropriation, FY 1991 - 2066, 3744
Banks likely to fail (chart) - 228
Funding
Cash infusions - 96-97, 227-228, 733, 982, 1175, 2491-2492, 2998, 3404, 3489, 3584, 3746, 4073
CBO estimates - 733, 1177, 1328
Cost of 1988 deals - 2705-2709, 2901, 3002
Criticism of management - 1175-1178
GAO estimate - 1178, 1638
Gramm-Rudman exemption - 1245, 1328, 1940
Gulf threat, recession fears - 2585
How to account for RTC spending - 1940
Impact on budget deficit - 1176-1177, 1328, 1638, 2998
Inspector General funds - 2066
RTC activities, financial data (box) - 3746
History of the Keating Five affair - 3791-3793
Jackson, Larson nominations - 1056
Kearney resignation - 525
Legislative outlook - 14
Legislative summary - 3688
Ryan confirmation - 1053, ***1113***
Taylor appointment - 1336
Resource Conservation and Recovery Act (RCRA)
Authorization
Background - 175
Boxscore - 2404
House - 2404
Legislative outlook - 16, 173-177, 2653
Legislative summary - 3692
Senate - 1871
Hazardous-waste law enforcement - 3211
RCRA expansion - 988
Resourses for the Future - 993
Retirement and pensions. *(See also Federal retirement benefits; Social Security Administration.)*
Age-discrimination claims - 658, 996-997, 1069, 3013, ***3066***, 3113-3114, ***3149***, 3216
Quick stock sales penalty - 899
Pension reversions
Budget Reconciliation Act - 4034
Legislative outlook - 17
Legislative summary - 2657, 3695
Tax revenue-raisers - 3717
Supreme Court pension ruling - 1960, 3018, 3113, 4081
Revenues. *See Budget, U.S.*
Revolving-door law. *See Ethics in government.*
Reynolds, William Bradford - 1196-1197
Rhode Island
Congressional delegation
Reed profile - 3820
Election 1990
Calendar - 437
Election data summary - 438
Governor - 2241, 2843, 2945, 3841, 3852
House - 495-496, 2239-2241, 2945, 3852
Outlook - 3343-3345
Primary - 2945
Results - 3852
2nd District - 860, 2239, 2945, 3345
Senate - 495, 2240-2241, 2945, 3343, 3852
State party phone numbers - 510
Voter registration - 509
Rhodes, John J. III, R-Ariz. (1)
Arizona wilderness bills - 388
CQ vote studies - 52, 4205
Election 1990 - 442, 2243, 2795, 2946, 3847
Grand Canyon protection - 2498
Honoraria - 1750
Science Committee appointment - 817
Rice
Farm bill - 385, 576, 747, 991-994, 1549-1550, 1869, 1953, 3040, 3492, 4038
Iraq sales - 2591
Rice Millers Association - 830, 2591
Richardson, Bill, D-N.M. (3)
Budget resolution - 3191
Cable TV re-regulation - 2407
Cambodia aid - 2724, 3439, 3533, 3625
Clean-air law - 145, 147, 986-987, 1062, 1454, 1456, 1552
Congress' foreign policy-making role - 603-604
CQ vote studies - 52, 4205
Election 1990
Campaign contributions - 812, 817
Outlook - 784, 1583
Results - 3851
Health Service Corps - 1971, 2523
Honoraria - 1752
Immigration law - 1005
Indian grave sites protection - 3751
Mexico free-trade pact - 1864-1865
Nuclear waste disposal - 186
Tobacco promotion restrictions - 2923
Richardson, Elliot L. - 111, 973, 979, 1866
RICO. *See Racketeer Influenced and Corrupt Organizations Act.*
Ridge, Tom, R-Pa. (21)
California delegation's clout - 2763
Census count - 1215
CQ vote studies - 52, 4205
Election 1990 - 782, 1586, 3852
Free military mail - 2894, ***3060***
Homeless veterans' assistance - 2051
Honoraria - 1753
Housing - 1358, 1792, 1887-1889, 2229, 2425, 2515, 2831-2834, 3420, 3515-3516
Porn mail measure - 1961
SDI program - 2931, 3027, 3922
U.S.-Japan trade - 1252
Riegle, Donald W. Jr., D-Mich.
Auto fuel efficiency - 2905, 3115
Campaign-finance reform - 2275
Campaign funds
PAC receipts (1983-88) - 1293
Return of S&L money - 2275, 2476, 3475, 3792
S&Ls largess in 1980s - 2028
CQ vote studies - 52, 4205
Defense burden-sharing - 3527
Defense-related job losses - 2329
Export controls - 737, 2289
Federal help for key industries - 1641
Foreign bank rules - 1056, 1641, 3585
Gottlieb resignation - 95-96
Honoraria - 1749
Housing - 3230
Keating Five case
Background - 12, 95, 211-216, 1855, 2275, 2647, 3474-3475, 3571, 3790
Bennett report - 3867-3869
Committee action - 3994
Ethics Committee proceedings - 3788, 3926
History of the affair - 3791-3793
Key testimony - 4131-4133, 4197-4199
Senators' opening statements - 3870, 3968 (text)
What the senators did - 3789, 3929
Money-laundering bill - 3487
Moynihan plan - 377
S&Ls bailout
Deposit-insurance reform - 2899-2900, 3002, 3103
Kearney resignation - 525
1988 deals - 2706
Regional tensions - 2036
RTC funding - 96, 2998, 3404
Ryan nomination - 982, 1053
State-chartered bank rules - 3203
Stock-index futures regulation - 2390
Tax policy - 647
U.S. trade deficit - 381
Riggs, Frank, R-Calif. (1)
Election - 3289, 3847, 3933
Profile - 3808
Right to Financial Privacy Act (1978) - 2237
Rill, James - 1100-1101
Rinaldo, Matthew J., R-N.J. (7)
Airwave user fees - 2825-2826
Bell telephone systems - 744
Cable TV re-regulation - 2053, 2407
Campaign contributions - 812
Closed-caption TV devices - 2215
CQ vote studies - 52, 4205
Election 1990 - 1288, 1813, 3851
Fax regulation - 1554
Hazardous-materials transportation - 325
Honoraria - 1752
Stock market reform - 728
Ritter, Don, R-Pa. (15)
CQ vote studies - 52, 4205
Disability-rights bill - 837
Election 1990
Campaign contributions - 812
Outlook - 782, 1586
Results - 3852
High-definition TV - 911
High technology promotion - 1957, 2222
Honoraria - 1753
Rivlin, Alice M. - 735, 894, 896, 2585, 2765
Robb, Charles S., D-Va.
Airline user fees - 3414
Amtrak - 1346, 1874
Budget resolution - 1128, 1331
CQ vote studies - 52, 4205
DSCC chair appointment - 3795, 3872
Financial disclosures - 1713, 1716
Flag amendment - 2063
Hatch Act - 1347, 1473
National service - 669
PAC receipts (1983-88) - 1293
Product liability - 1652
S&Ls fraud - 2391
Roberts, Pat, R-Kan. (1)
CQ vote studies - 52, 4205
Election 1990 - 2434, 2612, 2951, 3849
Farm bill - 1264, 1646, 1725, 3494
Fish inspection - 3598
Honoraria - 1751
Pesticide controls - 1265, 3411
Voter registration - ***414***
Robinson, Randall - 2724
Robinson, Tommy F., R-Ark. (2)
CQ vote studies - 52, 4205
Election 1990 - 443, 770, 1017, 1210, 1496-1497, 1743-1744
Honoraria - 1750
Robson, John E. - 227, 1718
Rockefeller, John D. IV, D-W. Va.
China MFN status - 1944
CQ vote studies - 52, 4205
Election 1990 - 506, 1286, 1502, 3356, 3853
Global-warming legislation - 1476, 1553
Medicare budget - 315, 3217, 3719
Medigap regulation - 527, 3720
PAC receipts (1983-88) - 1293
Pepper Commission
Chairmanship - 236-238
How they voted - 668
Plan summaries - 749
Recommendations - 667-668, 748-750
Physician-payment reform - 236
Product liability - 327, 1652
Profile - 238
Puerto Rico statehood referendum - 2507
Rockefeller edging into Senate limelight - 236-239
U.S.-Japan trade - 381
Roe, Robert A., D-N.J. (8)
CQ vote studies - 52, 4205
Earthquake hazards reduction - ***3152***, ***3156***
Election 1990 - 1288, 1813, 3851
Food labeling - 3206
High-tech research tax credits - 2222, ***2252***, 2991-2992
Highway projects - 4134
Honoraria - 1752
Hydrogen fuel research - 1190
Indoor air pollution - 2049
Mars mission - 1958
Metal casting research - ***3152***, ***3156***
NASA authorization - 835, 2654, 3012, 3109-3110, 3599, 3697
Profile - 4062
Public Works chairmanship - 4060-4061
Space plane - 36
Space station - 2220
Super collider - 583, 995, 1342-1343

Roe, Robert A. (Cont.)
U.S. science policy - 20
Roemer, Tim, D-Ind. (3)
Election - 3307, 3849
Profile - 3812
Rogers, Harold, R-Ky. (5)
Budget resolution - 3190
CQ vote studies - 52, 4205
Election 1990 - 1495, 1745, 3849
Honoraria - 1751
House rules changes - 4072
Moscow embassy - 611, 931
Rohrabacher, Dana, R-Calif. (42)
Arts funding (NEA) - 1140, 1968, 2422, 3236, 3423, ***3456***
CQ vote studies - 52, 4205
D.C. subway funding - 997
Election 1990 - 1677, 1807, 3848
Farm bill - 2212
Honoraria - 1751
Space plane - 36
Roll-call votes. *See the topic of the legislation (boldface page references).*
Rollins, Edward J.
Campaign issues 1992 - 11, 692-694, 1877
Flag amendment - 1878
Indiana 2nd District race - 462, 692
NRCC post - 3759
S&Ls fraud - 2205, 2475
Tax issues - 1464, 2137, 2282
Voters' anti-incumbent mood - 3797
Romania
Children's aid - 1534, 1738, 1819, 2078
Family planning aid - 1010, 1979, 2077-2078, ***2100***
Foreign aid - 344, 400, 758
Trade and investment barriers - 29
Roosevelt, President Franklin D. - 522, 1934
Roper, William L. - 750, 1793
Ros-Lehtinen, Ileana, R-Fla. (18)
Budget resolution - 3190
CQ vote studies - 52, 4205
Election 1990 - 453, 1505, 2540, 2853, 3558, 3848
T.V. Marti - 1930
Rose, Charlie, D-N.C. (7)
Animal-welfare rules - 2302
CQ vote studies - 52, 4205
Election 1990 - 1016, 1504, 3852
Farm bill - 1722, 2212
Honoraria - 1752
House Administration chair vote - 4060-4061
Peanut program - 994
Profile - 4065
Rural development - 657-658, 833, ***872***, 910
Ross, Steven
Court's conservative trend - 2130
Federal disaster scenarios - 3098
Pocket-veto authority - 293
Solicitor General Starr and the flag case - 1350-1351
State legislative term limits - 3145
Rostenkowski, Dan, D-Ill. (8)
Budget
Budget process reform - 571
Darman role - 92
Debt limit - 2198, 2387
Deficit plan - 818-820
Democratic alternative - 3391, 3398
Off-budget plan for Social Security - 650
Reconciliation - 3484, 3508, ***3546***, 3579-3582, 3714
Resolution - 1179, 3187-3188, 3194
Revenues - 220, 732, 1052
Summit - 1457-1458, 1634, 2894, 2996, 3194
Tax breaks for investment - 3184-3185, 3187, 3191
Campaign-finance reform - 2483
Child care - 1479, 3606
Clean-air law - 1551, 1645, ***1690***
CQ vote studies - 52, 4205
Defense workers' unemployment compensation - 3028
Election 1990 - 935, 3849
Honoraria - 1713, 1716, 1751
Medicare - 672, 3508, 3606, 3719
Pepper Commission recommendations - 748
S&Ls bailout - 97, 2709, 2998
Social Security earnings test - 2837
Taxes
Airport user fees - 2511, 3486
Budget Reconciliation Act - 3579, 3714
Bush reversal - 2197
Capital gains - 221, 379, 1250
Cigarette - 1546
Ethanol blenders' tax credit - 2490
Foreign companies' tax liability - 899, 977, 2207
Gasoline tax - 14, 3007, 3208, 4138
Moynihan plan - 221, 306, 377
Rostenkowski's riposte: No new tax policies - 379-380
Trade
Caribbean Basin initiative - 1946, 2388, 2489-2490
China MFN status - 1777, 1944, 3203
Customs and trade authorization - ***1020***, 1946, 2388, 2489
Czech trade bill - 3102
Legislative outlook - 967
Sugar program - 2395
Textile imports - 1945, 2208, 2387
Roth, Toby, R-Wis. (8)
CQ vote studies - 52, 4205
Election 1990
Abortion - 775
Outlook - 507, 2351, 2949
Results - 3357, 3854
Export controls - 1253, 1335, ***1832***
Honoraria - 1753
Philippines aid - 110-111
S&Ls bailout - 2492, 3746
Roth, William V. Jr., R-Del.
Budget reconciliation - 3483
Caribbean imports - ***1222***
CQ vote studies - 52, 4205
Defense authorization - 2602-2603, ***2627***
EPA cabinet status - 235, 654
Federal pay comparability - 2400, 2909, 3505
Hatch Act - 1347, ***1390***, 1473, ***1508***
Honoraria - 1749
Housing - 1356-1357, 2059, ***2102***, 2854
JEC report - 1055
OMB review powers - 990, 1785
PAC receipts (1983-88) - 1293
Peanut price supports - 2396, ***2450***
Tax policy - 645
Roukema, Marge, R-N.J. (5)
Age-discrimination bill - 996, 1069
CQ vote studies - 52, 4205
Education funding - 2074
Election 1990 - 1288, 1813, 3851
Honoraria - 1752
Housing - 1358, 1886, 1889, 2229, 2515, 3230
Parental leave - 1471, 1873
School-based volunteer aid - 2228
Student loan defaults - 2319, ***2452***
Roundtable. *See CQ Roundtable.*
Rowland, John G., R-Conn. (5)
CQ vote studies - 52, 4205
Election 1990
Abortion issue - 774
Outlook - 120, 932-933, 1211, 2434-2435, 2842, 2950
Results - 3839, 3848
Honoraria - 1751
Rowland, J. Roy, D-Ga. (8)
AIDS grants - 1892, ***1910***
AIDS-victims visa restrictions - 1138-1139, 1662
Campaign contributions - 812
CQ vote studies - 52, 4205
Election 1990 - 1900, 2349, 3849
Honoraria - 1751
Medicare - 1483
Roybal, Edward R., D-Calif. (25)
Alzheimer's research - 1484
CQ vote studies - 52, 4205
Election 1990 - 1677, 1806, 3848
Immigration law - 1005, 3753
Medigap overhaul - 530
OMB funds - 3505
Puerto Rico plebiscite - 4077-4078
Secret Service funds - 2218
RTC. *See Resolution Trust Corporation.*
Rudman, Warren B., R-N.H.
Budget assumptions - 302
Budget resolution - 1331, 2199
Civil rights - ***2256***, 2228, 3518
CQ vote studies - 52, 4205
D.C. home rule - 234
Ethics Committee
Campaign-finance reform - 518, 1529, 2382
Changing procedures - 1854
Durenberger probe - 569, 1769, 1851, 2274
Heflin, Rudman profiles - 889-893
Immunized testimony - 2668
Keating Five case - 1855, 3571-3572, 3788, 3868, 3927, 3994-3996, 4069
Honoraria - 1749
Lance missile - 399
LSC authorization - 248, 1728
Moscow embassy - 611
Oil-import fee - 2126
OMB review powers - 1785
PAC receipts (1983-88) - 1293
Souter nomination - 2414
U.N. funds - 2927
Rulemaking, federal. *See Regulatory process.*
Rules Committee (House)
Committee appointments - 4067-4068
Rural affairs. *(See also Agriculture and farming; Farmers Home Administration.)*
Air service - 1952, 2217, 2408, 3414
Appropriate Technology for Rural Areas program - ***1694***
Health Service Corps - 1971, 2523, 2594, 3617, 3754
Homeless and rural health-care bill - 2076, 2523, 3617
Housing - 2513, 2866, 4101
Rural development
Appropriation - 2213, 2306-2307, 3010, 3734
Boxscore - 657
Farm bill provisions - 3052, 3493, 4042
House action - 657-658, 833, ***872***, 910, ***946***
Legislative outlook - 18
Rural Electrification Administration (REA)
Appropriation - 2306, 3010, 3734
Budget - 311, 313
Rural development loans - 833
Russia. *See Soviet Union.*
Russo, Marty, D-Ill. (3)
Budget
Debt limit - 2198
Gramm-Rudman changes - 734-735
Peace dividend - 376, 759-760, 842
Resolution - 1180, 1332, 3190
Campaign-finance reform - 2482
China MFN status - 2201, 2570
CQ vote studies - 52, 4205
Election 1990 - 779, 935, 3849
Honoraria - 1751
102nd Congress organization - 4002
Tax policy - 647, 2033
Ryan, T. Timothy
S&Ls bailout - 1939, 2205, 2391
State-chartered bank rules - 3203

S

S&L deals. *See Banks and banking.*
Sabo, Martin Olav, D-Minn. (5)
CQ vote studies - 52, 4205
Election 1990 - 2680, 2944, 3850
Honoraria - 1752
Military bases environmental cleanup - 2134
Tax rates - 2281
Safety. *(See also Food safety.)*
Cigarette fire-safety - 2311, 2410, 2512
Construction safety - 3121
Drinking water - 185
Hotel smoke-detector bill - 2912
Mobile home standards - 1732
Product liability - 1652
Product safety - 659-663, 1787, 1959, 2299
Trucking - 1064
Sagebrush rebellion - 150, 156, 1489
Saiki, Patricia, R-Hawaii (1)
CQ vote studies - 52, 4205
Election 1990
Outlook - 455, 1748, 2435, 2849, 3300, 3148
Results - 3849
Special election for Matsunaga seat - 1174, 1382
Taxes - 1464
Housing for AIDS victims - 1889
Sugar program - 2304, 2395
Sanders, Bernard, I-Vt. (AL)
Effort to join Democratic Caucus - 4002
Election - 3352, 3760, 3853
Profile - 3821
Sanford, Terry, D-N.C.
B-1 bomber - 2528
Budget process changes - 2385
CQ vote studies - 52, 4205
Election 1986 campaign spending - 1625
Keating Five case - 3868, 3996
Lithuanian resolution - 1334
Moscow embassy - 1802
PAC receipts (1983-88) - 1293
Persian Gulf crisis - 2726
Profile - 890
Ranitide hydrochloride - 1250, ***1301***, 2490
Ryan nomination - 982
Social Security tax cut - 3399
Textile imports - 1945, 2286
Sangmeister, George E., D-Ill. (4)
CQ vote studies - 52, 4205
Election 1990
Abortion - 768
CQ midyear survey - 2136-2137, 2145
Outlook - 459, 935, 2342-2343, 3304
Results - 3849
Highway projects - 2216
S&Ls fraud investigation - 2420
Santorum, Rick, R-Pa. (18)
Election - 3343, 3852
Profile - 3819
Sarbanes, Paul S., D-Md.
China policy - 245

Sarbanes, Paul S. (Cont.)
Clean air bill - 902
CQ vote studies - 52, 4205
Export-control bill - 2289, 2902
Honoraria - 1749
Latin American trade, debt relief - 2037
OMB powers - 1134
PAC receipts (1983-88) - 1293
Persian Gulf policy - 3535, 4082
Saudi arms sale - 3240
Silverman nomination - 339
Sarpalius, Bill, D-Texas (13)
CQ vote studies - 52, 4205
Election 1990
Abortion - 775
CQ midyear survey - 2136-2137, 2145
Outlook - 501, 859, 3350
Results - 3853
Farm bill - 1646
Food stamps - 909
Frank case - 2380
Honoraria - 1753
Obscenity - 1140
Super collider - 1342
Sasser, Jim, D-Tenn.
Auto fuel-economy - 3115
Budget
Battles postponed - 1328
Bush budget - 301, 305
Darman role - 91, 93
Defense cuts - 759, 842, 924, 1780, 2234, 2529
Debt limit - ***3655***
Deficit estimates - 219
Entitlement cuts - 2031
Gramm-Rudman replacement - 571-573, 734
Moynihan plan - 192, 219, 223
Peace dividend - 670, ***710***
Resolution - 898, 1052, 1128, 1179, 1246, 1329-1331, 2199
Submission delays - 34
Summit - 1459, 1536, 1595, 1635, 2278, 2385
Tax increase - 2031, 2035
Clean-air bill - 1061
CQ vote studies - 52, 4205
Farm bill - 1469
Food stamps - 581
FY 1990 supplemental - 1245, 1326
Honoraria - 1750
Military bases - 340, 2535, 2602
PAC receipts (1983-88) - 1293
S&Ls bailout - 96, 1175, 1326
Social Security tax cut - 3399
Satellites
BSTS satellite - 3434, 3530, 3727
Digital broadcasting technology - 2823
Milstar - 2234, 2429, 2780
Satellite exports to China - ***1832***
Satellite launchers - 339
U.S.-Japan trade - 1054
Saudi Arabia. *(See also Persian Gulf crisis.)*
Arms sales - 27, 2727, 3031, 3141, 3240, 3442
Savage, Gus, D-Ill. (2)
Campaign speech controversy - 964
CQ vote studies - 52, 4205
Election 1990 - 458, 779, 934, 3538-3540, 3849
Ethics probe -12, 298, 374
Honoraria - 1751
Refugee aid - 1050, ***1110***
Savings and loans. *See Banks and banking.*
Savings Association Insurance Fund - 1175, 2491
Sawyer, Thomas C., D-Ohio (14)
Age-discrimination bill - 996
Census count - 852, 1215, 1338, 1340-1341, 1905, 3285
Community service bill - 2328
CQ vote studies - 52, 4205
Election 1990 - 856, 1501, 3800, 3852
Literacy programs - 391, 1002, 2319
Math and science programs - 2074, 2318, ***2360***
Saxton, H. James, R-N.J. (13)
Barrier islands system - 2048
CQ vote studies - 52, 4205
Election 1990 - 1288, 1813, 3851
Military base closings - 88-90
Offshore oil - 1189
Scalia, Antonin
Abortion - 2056-2058, 2416
Affirmative action - 2069
Clarity of Congress' will - 913-919
Court's 1989-90 term
Justice Scalia: Dynamo on the court - 916
Review - 2130-2132, 2182
Flag cases - 1351, 1881
Medicaid - 1893
OMB regulatory review powers - 601
Patronage system - 1973
Political spending by corporations - 1118
Right of die - 2057-2058
Student religious clubs - 1796
Scandals, misconduct. *See Congressional ethics; Ethics in government.*
Schaefer, Dan, R-Colo. (6)
Congressional term limits - 3146
CQ vote studies - 52, 4205
Election 1990
Campaign contributions - 812, 2476
Outlook - 1904, 2682
Results - 3848
Honoraria - 1751
Schapiro, Mary L. - 97
Scheuer, James H., D-N.Y. (8)
Budget reconciliation - 3582
Clean air law - 829
CQ vote studies - 52, 4205
Election 1990 - 1495, 2143, 2352, 2731, 2947, 3851
Honoraria - 1752
Indoor air pollution - 747, 2049
Navy 'homeporting' freeze - 1674
Uranium exports - 1952
Schick, Allen - 2765
Schiff, Steven H., R-N.M. (1)
CQ vote studies - 52, 4205
Election 1990
Abortion - 767, 774
CQ midyear survey - 2145
Flag amendment - 1879
Outlook - 485, 784, 1582-1583, 1814, 2243, 3334
Results - 3851
Schlesinger, James R. - 612, 2596, 3886, 4008
Schneider, Claudine, R-R.I. (2)
Auto fuel efficiency - 165
Barrier islands system - 2048
Commemorative legislation - 570
CQ vote studies - 52, 4205
Election 1990
Abortion - 774
Outlook - 495, 2240-2241, 2945, 3343-3344
Results - 3852
Taxes - 1464, 2033
Family planning - 1979
Global warming - 163
Groundwater research - 585
Honoraria - 1753
Indoor air pollution - 747, 2049
School lunch program
Budget - 316
School Year Extension Study Commission - 3513
Schroeder, Patricia, D-Colo. (1)
Abortion - 3015
Birth control - 597-599
Budget summit - 3095
Child care - 921
Civil rights - 2418, 3129
Congressional term limits - 3146
CQ vote studies - 52, 4205
Disability-rights bill - 1659
Election 1990 - 1747, 2682, 3848
Flag amendment - 1880
Franked mail limits - 2195
Honoraria - 1713, 1751
Military affairs
Base closings - 342
FY 1991 authorization - 3241
Military construction - 2535
Navy 'homeporting' freeze - 1674, 2934
NATO troop levels - 396, 399
Persian Gulf crisis - 2777
Women in combat - 762-763
Parental leave - 1471-1472, 2405, 3921
Rocky Flats plant - 1952, ***2000***
S&Ls fraud - 2204
Women's health equity bill - 2522
Schuette, Bill, R-Mich. (10)
Budget resolution - 1181
CQ vote studies - 52, 4205
Election 1990
Abortion - 771, 775
Outlook - 473, 1575, 1817, 2085, 2088, 2608, 3318
Results - 3850
Taxes - 1464, 2035
Sugar program - 2304, 2395
Timber sales - 2906
Schultze, Charles - 3578
Schulze, Richard T., R-Pa. (5)
China trade status - 3102
CQ vote studies - 52, 4205
Election 1990 - 782, 1586, 3852
Foreign subsidiaries tax avoidance - 2207
Honoraria - 1753
Mexico free-trade pact - 1864-1865
Tax policy - 1857
Trade - 971
Schumer, Charles E., D-N.Y. (10)
Andean countries aid - 538
Budget
Budget reduction amendments - 3432
Resolution - 1128, 1180, 1461
Summit - 2487, 2822, 2897, 2997
Campaign-finance reform - 2482
Census undercount - 776, 1337-1338
Cold War-era laws - 28, 31
CQ vote studies - 52, 4205
Crime bill - 2420
Election 1990 - 2731, 2947, 3851
Environmental crimes - 185, 990
Ex-Im Bank authorization - 1948
Farm bill - 169, 1469, 1550, 1723, 1870, 2209-2212, 2395-2396, ***2454***, 2495, 3921
Federal credit programs - 1129
Hate crimes statistics - 1083, ***1110***
Housing - 839, 1272, 1357-1358, 1480-1481, 1792, 1887, 2068, 2229, 2514, 2833, 3122, 3229-3230, 3420-3422, 3515
HUD scandal - 331
Jackson-Vanik waiver - 1537
Judiciary subcommittee shuffle - 4079-4080
Money laundering - 1252
Octane mislabeling - 2502
S&Ls bailout - 227, 1175-1176, 1178, 1867, 1937, 1939, 2205, 3489
S&Ls crime bill - 2492, ***2554***
S&Ls fraud investigation - 2420-2421, 2670
Space programs - 2221
Tax policy - 647-648, 1636, 2897
Visa-allocation bill - 596, 1076, 1200
Science and technology. *(See also National Science Foundation; Satellites; Space policy.)*
Animal-rights battle - 2300-2302
Budget
Bush - 316
House resolution - 1180
Climate-change research - 184, 388, ***416***
Federal pay scales for scientists and engineers - 2603
Foreign aid, FY 1991 - 3732
High-tech export controls - 1778, 2289
Math and science education - 2318, ***2360***, 2595, 3614, 3755
Members' home-state projects - 1788, 1949
Science interchange (U.S.-Latin America) - 1072
Technology programs
Democrats' high-tech agenda - 1957, 2222, ***2252***
Digital broadcasting licensing - 2823
GOP's Competitiveness Package - 1957
High-definition TV - 911, 1959
Legislative outlook - 20
Legislative summary - 2655
Super collider - 583, 995, 1256-1257, 1342-1343, ***1394***, 1788, 1949-1950, 2297, 2398, 3412
Supercomputer network plan - 1069
Science, Space and Technology Committee (House)
Brown profile - 4064
Committee appointments - 817
Committee losing thrust in drive to shape NASA - 3109-3110
Environmental turf - 151
Scowcroft, Brent
CFE treaty - 3930
China policy - 193, 246
Defense authorization - 2779
NATO troop reductions - 399
START treaty - 1668
SDI research. *See Strategic defense initiative.*
Sears, John P. - 973
Secret Service, U.S. - 2218, 2908, 3730
Securities. *See Stocks, bonds and securities.*
Securities and Exchange Commission
Antitakeover restrictions - 1867
Appropriation - 2065, 3431, 3618, 3742
Budget - 312
Civil fraud penalties - 1642, 1947, 2040, 2389, 3101, 3204
Global securities probes - 3586
Lochner appointment - 97
Penny stock regulation - 1947, 2040, 2389, 3101, 3204
Roberts nomination - 3204
Stock market reform
Background - 728
Boxscore - 3101
Chicago index futures regulation - 980, 1056, 1541, 1948, 2202-2204, 2390, 2587, 2657
Improved SEC monitoring tools - 2587, 3101
Legislative outlook - 14, 728-731, 822-823, 1056, 1467
Legislative summary - 2650, 2657, 3688-3689
Pending securities bills - 2203
Program-trading limitations - 1781
Provisions - 730
Status of legislation - 2459
What is program trading? - 729
Securities Industry Association - 1129
SEED II. *See Support for Eastern Euro-*

SEED II (Cont.)
pean Democracy Act of 1990.
Seidman, L. William
Bank regulation changes - 2493
Bluebonnet case - 2706
Commercial bank failures (1989) - 1642
Deposit-insurance reform - 520, 523, 2491, 2899-2900
1988 S&L deals - 2707, 2901, 3002
Resignation, FDIC board - 2392
RTC financing - 96-97, 227-228, 1177-1178, 2491, 2998, 3404, 3746
RTC Oversight Board - 525
S&L bailout cost - 1638, 2491
Washington Campus - 96
Selective Service System - 2066, 3744
Senate. *(See also Congressional elections; Nominations and confirmations; Senate committees.)*
Adjournment
Dates for recent Congresses - 3389, 3683
What's left to do - 3389-3390, 3569
August recess - 2196
Calendar - 10-11
Leadership
Democratic whip race - 199, 3572, 3794-3795, 3872
Erosion of power - 3471-3473
Legislative agenda - 2123, 2196
Legislative summary - 2645, 3685-3709
Mitchell's legislative clout - 1045
102nd Congress leadership - 3794-3795, 3871-3872
Partisan rancor over civil rights bill - 2314-2315
Members
Longevity in Congress (chart) - 568
New drive to limit tenure - 567-568
102nd Congress membership - 3826
Years of expiration of terms - 3828
Pay and perquisites
Appropriations - 3573, ***3670***, 3745, ***3764***
Mailing privileges - 1241, 1856, 2195, 3685
Pay raise- 12, 2477, 3685, 3795
Police-protected parking spaces - 1642 (corr.)
Retirements
Congressional departures - 3653
Cranston - 3794
McClure - 48
Rules
Ethics violations - 1852
Hill workers antibias rules - 2225, 2227-2228, ***2256***
Limits on aiding constituents - 211-216
Senate floor access - 3008
Senatorial courtesy - 40-41
Sergeant-at-arms appointment - 3872
Senate committees (general). *(See also Joint committees; For internal affairs of specific committees, see individual committee names, e.g. Agriculture, Nutrition and Forestry Committee (Senate). For committee action on a bill, see the topic of the legislation.)*
Committee switches
Changes in 102nd Congress - 3827
Matsunaga vacancies - 1324, 1531
Ethics Committee profile - 889-893
Iran-contra investigation - 2668-2672
Turf fights
Budget quandary: What role for committees? - 2127
Budget summit's assault on Congress - 3266
Fish inspection - 585
Sensenbrenner, F. James Jr., R-Wis. (9)
Abortion - 3235
Capital punishment - 3225, ***3450***
Civil rights - 2226, 2418, 2518
CQ vote studies - 52, 4205
Disability-rights bill - 1273, 1354-1355, 1659, ***1688***
Election 1990 - 2351, 2949, 3854
Flag amendment - 1881
Gun control - 2421
Honoraria - 1753
Minority scholarships - 4201
Space programs - 3012, 3110
Super collider - 1342, ***1394***
Sentencing Commission, U.S. - 1075, 1818, 3018, 3743
Separation of powers. *See Constitution; Supreme Court.*
Serrano, Jose E., D-N.Y. (18)
CQ vote studies - 4205
Election 1990 - 2731, 2948, 3558, 3851
Profile - 937
Puerto Rico statehood - 3009
School dropout prevention - 2231
Special election - 783, 937
Sessions, William S.
FBI fingerprint laboratory - 1533
Sewage disposal. *See Wastes management.*
Sharp, Philip R., D-Ind. (2)
Acid rain - 15, 141, 387, 652, 739, 813, 828, 1062, 3592
CQ vote studies - 52, 4205
Election 1990
Abortion - 771
Campaign contributions - 811-816
CQ midyear survey - 2136-2137, 2140
Flag amendment - 1879
Outlook - 462, 692, 1506, 3306
Results - 3849
Energy policy - 157, 2588
FERC member terms - ***1020***
Foreign investments in U.S. - 976-979, 1866, 2493, 2652, 3001, 3583
Gas station franchises - 1876
Highway projects - 2216
Honoraria - 1751
Octane mislabeling - 2502
Oil-import fee - 2126
Oil reserve - 2045
Renewable-power plant benefits - 2296
Stello nomination - 591
Strategic Petroleum Reserve - ***944***, 3120
Shaw, E. Clay Jr., R-Fla. (15)
Child care - 840, 920, 998-1000, ***1024***, 2073
CQ vote studies - 52, 4205
Election 1990 - 2537, 2853, 3848
Highway projects - 2216
Honoraria - 1751
Unemployment compensation - 825
Shays, Christopher, R-Conn. (4)
Construction safety - 3121
CQ vote studies - 52, 4205
Election 1990 - 2347, 2549, 3848
HUD scandal - 331, 675
HUD supplement earmarks - 1564
Shelby, Richard C., D-Ala.
Bank holds on check deposits - 2290
Capital gains tax - 2649
CQ vote studies - 52, 4205
Election 1986 campaign spending - 1625
Honoraria - 1749
NATO troop cuts - 3527
PAC receipts (1983-88) - 1293
Ryan nomination - 982
SDI program - 2600-2601, 3403
Tax policy - 1637
Shipbuilders Council of America - 656
Ships, shipping
Cargo preference - 1067, 2394, ***2449***, 2495, ***2562***
Coast Guard user fees - 3414
Cruise ship *Monterey* sale - 912, 1190
Double hulls for oil tankers - 388, ***414***, 655-656, 2215, 2402-2403
Foreign-flag ship labor laws - 1961
Navy sealift initiatives - 3435
Ready Reserve Force - 2927
Underground pipeline inspections - 3120, 3751
Zebra mussel bill - 3213, 3750
Shoes. *See Textiles and clothing.*
Shumway, Norman D., R-Calif. (14)
Campaign gifts from S&Ls - 2028
CQ vote studies - 52, 4205
Honoraria - 1750
Offshore oil drilling - 1190, 3115
Retirement - 695
Strategic stockpiles - 2392, 2902
Shuster, Bud, R-Pa. (9)
Disability-rights bill - 752, 1082, ***1688***
CQ vote studies - 52, 4205
El Salvador aid - 541, 1370, 1372
Election 1990 - 1586, 3852
Highway projects - 4136
Honoraria - 1753
Sierra Club
Antarctic environmental protections - 2299
Auto fuel-economy bill - 3115
California's 'Big Green' initiative - 189-191
Campaign contributions - 187
Clean air law - 739, 902, 2292, 3108, 3211, 3407, 3498, 3588
Environmental lobbyists (box) - 146
Hazardous waste laws - 2404
Logging in national forests - 171, 3105-3107
Military bases expansion - 1489
Solid-waste disposal - 174, 2404
Stello nomination - 323
Superfund liability - 2046
Sikorski, Gerry, D-Minn. (6)
Campaign contributions - 812
Clean-air law - 739, 1456, 1552, ***1690***, 3592
CQ vote studies - 52, 4205
Election 1990 - 1498, 2680, 2944, 3850
Ethics probe - 298
Hazardous-materials transportation- 325
Honoraria - 1752
Product safety - 1787
Simon, Paul, D-Ill.
Administrative law judges - 1484
Auto fuel-economy bill - 3115, ***3149***
Budget resolution - 1247
Budget summit - 2385
CPSC authorization - 662
CQ vote studies - 52, 4205
D.C. statehood - 1554
Election 1990
Abortion - 774
Crime - 1555
Flag amendment - 1879
Outlook - 457, 934, 3303
Results - 3849
Foreign affairs
China MFN status - 1686
Kenya aid suspension - 2337
Lithuania resolution - 929
Mandela message to Congress - 2082-2083
Panama aid - 405
Persian Gulf - 4202
Saudi arms sale - 3442
Hate-crime statistics - 395
Honoraria - 1749
Immigration law - 1006, 2328, 3609
Job training - 2308, 2406, 2660
Keating 5 case - 211
Library aid - 671
Literacy programs - 391
Nominations
Souter - 2413, 2773, 3127-3128
Thomas - 248
PAC receipts (1983-88) - 1293
Stock market reform - 731
TV violence - 3615, 3875
Simpson, Alan K., R-Wyo.
AIDS-victims visa restrictions - 1139
Budget summit - 1464
Bush judicial appointments - 42
Capital gains tax - 1463
China policy - 245, 1639
Civil rights - 3611
Clean-air law - 141, 230, 738, ***949***, 1061, ***1112***, 2292, 3588
CQ vote studies - 52, 4205
Election 1990 - 507, 1906, 2732, 3358, 3854
Family planning - 3124
GOP leadership changes - 3871
Honoraria - 1750
Immigration law - 592, 1005-1006, 2328, 2520, 3225-3226, 3424-3426, 3608-3609, 3753
Keating Five case - 211
McCarran Act revision - 332, 915
Nominations
Souter - 2773, 3128
Thomas - 247
PAC receipts (1983-88) - 1293
Radiation victims compensation - 1794, 2604
Soviet aid - 758
U.S.-Israel relations - 1202
Veterans' programs - 3698, 3748
Yellowstone fires claims - 1328
Singapore
U.S. trade balance - 966
Sisisky, Norman, D-Va. (4)
CQ vote studies - 52, 4205
Defense budget cuts - 1277, 2930
Election 1990 - 3853
Navy 'homeporting' freeze - 1674
Skaggs, David E., D-Colo. (2)
Appropriations appointment - 1629, 4066
Congressional term limits - 3146
CQ vote studies - 52, 4205
Election 1990 - 1747, 2682, 3294, 3848
Environmental politics - 187
Flag amendment - 1963
Rocky Flats plant - 1952, ***2000***
Skeen, Joe, R-N.M. (2)
CQ vote studies - 52, 4205
Election 1990 - 784, 1583, 3851
Environmental politics - 186
Grazing fees - 3500
Honoraria - 1752
Presidential pensions - ***2360***
Vice presidents' residence remodeling - 1071
Skelton, Ike, D-Mo. (4)
Armed Services staff changes - 1143
CQ vote studies - 52, 4205
Election 1990 - 2242, 2613, 3850
Honoraria - 1752
Skinner, Samuel K.
Airport user fees - 2052, 2510
Amtrak bill - 1346
Auto fuel efficiency - 1064, 2905, 3115
Oil-spill liability - 656
Transportation policy - 746, 912, 4134-4140, 4200 (corr.)
Slattery, Jim, D-Kan. (2)
Balanced budget amendment - 2285
Budget reconciliation - 3418
Campaign contributions - 812
Child care - 840, 920
Cigarette regulatory controls - 1546
CQ vote studies - 52, 4205

Slattery, Jim (Cont.)
Defense budget - 375, 821, 926, 1051, 1367
Election 1990 - 2434, 2612, 3849
Hazardous waste disposal - 2404
Honoraria - 1751
Slaughter, D. French Jr., R-Va. (7)
CQ vote studies - 52, 4205
Election 1990 - 1905, 2731, 3353, 3853
Slaughter, Louise M., D-N.Y. (30)
CQ vote studies - 52, 4205
Crime bill - ***3156***
Election 1990 - 3851
Highway projects - 2216
Honoraria - 1752
Small Business reauthorization - ***3152***
Water projects - ***3152***
Small business. *(See also Business interests, lobbying.)*
Investment incentives - 3185, 3202
Small Business Administration (SBA)
Appropriation - 1895, 2065, 3431, 3742
Authorization - 3118, ***3152***, ***3158***
Budget
Authority and outlays - 318
Highlights - 312
Small Business Committee (Senate)
Deficit reduction - 1331
Smith, Bob, R-Ore. (2)
CQ vote studies - 52, 4205
Election 1990 - 784, 1378, 1589, 3852
Grazing fees - 3500
Honoraria - 1753
Smith, Christopher H., R-N.J. (4)
Abortion - 1004, 2714-2716, 2719, 3021, 3600
Appeals to Castro - 1932
CQ vote studies - 52, 4205
Election 1990 - 1288, 1813, 3851
Family planning - 1010, 1979, 2078, ***2100***
Smith, Denny, R-Ore. (5)
CQ vote studies - 52, 4205
Defense authorization - 3029
Election 1990
Abortion - 771
CQ midyear survey - 2138
Outlook - 493, 1378, 1589, 3342, 3642
Results - 3798, 3852
Honoraria - 1753
Smith, Lamar, R-Texas (21)
CQ vote studies - 52, 4205
Election 1990 - 698, 859, 3853
Gun control - 2421
Immigration law - 2519-2520, 3227, ***3250-3252***
Refugee policy - 594, 596
Super collider - 1950
Visa-allocation bill - 596, 1076
Smith, Larkin, R-Miss. (5)
CQ vote studies - 52
Smith, Larry K. - 1142-1143, 1145
Smith, Lawrence J., D-Fla. (16)
Anti-drug plan
Andean initiative - 244
Certification of cooperating countries - 686
Appropriations appointment - 4066
Civil rights - 2418
CQ vote studies - 52, 4205
Cuban American lobby - 1929, 1933
DCCC chair vacancy - 372
Election 1990 - 2537, 2853, 3848
Foreign aid - 1050
Gun control - 2323
Honoraria - 1751
Mandela speech boycott - 2082
Persian Gulf - 3630
Tax policy - 3398, 3477, 3483
T.V. Marti - 1930
U.S.-Israel relations - 1205, 3535
Smith, Neal, D-Iowa (4)
CQ vote studies - 52, 4205
Election 1990 - 1092, 1811, 3849
Free Cuba PAC funds - 1933
FY 1990 dire emergencies - 1632
FY 1991 Commerce, Justice, State funds - 1895, 2064, 2928, ***3662***
Moscow embassy - 611-612, 3629
Small Business authorization - ***3766***
Smith, Peter, R-Vt. (AL)
Abortion - 3752
Civil rights - 1352
CQ vote studies - 52, 4205
Education
Authorization - 1083, 2319, 3752
Education deregulation - 105-107
Handicapped - 1355
Vocational training - 2320
Election 1990
Outlook - 3352-3353
Primary - 503, 2353, 2730,2951, 3539
Results - 3853
Profile - 106
S&Ls fraud - 1867, 1967, ***2002***
Smith, Robert C., R-N.H. (1)
Animal-rights battle - 2302
CQ vote studies - 52, 4205
Election 1990
Abortion - 770, 772-773
Outlook - 481-482, 1983, 2675, 2939, 3331
Results - 3831, 3851
Taxes - 1464
Profile - 3831
Veterans' programs - 1554
Smith, Virginia, R-Neb. (3)
CQ vote studies - 52, 4205
Honoraria - 1752
Niobrara scenic river designation - ***2100***
Retirement - 119
Water projects - 1949
Smithsonian Institution - 3212, 3737, 3751
Smog. *See Air pollution.*
Smoke detectors - 2912
Smoot-Hawley Tariff Act (1930) - 969-970
Snowe, Olympia J., R-Maine (2)
Birth control - 597
CQ vote studies - 52, 4205
Election 1990 - 1095, 1375, 1903, 3850
Moscow embassy - 611-612
Women's health equity bill - 2522
Social programs. *See Welfare and social services.*
Social Security Administration (SSA)
A historical vignette on Social Security - 362
Appropriation, FY 1991 - 2324, 3740
Bailout commission (1983) - 224-225
Budget
Authority and outlays - 315, 318
Bush 'debt buy back' plan - 301
Moynihan plan - 32-33, 192, 221-223, 306, 377-378, 650, 3399, ***3458***
Off-budget plan - 571-573, 650, 1864, ***2006***, 2485, ***2554***, 3479, ***3655***
Provisions - 4023
Resolution - 1180
Rostenkowski's deficit plan - 818-820
Summit negotiations - 2031
Surpluses and the deficit (box) - 32
Tax provisions compared - 3716
Cost-of-living adjustment - 315
Early-retirement incentives - 3113, 3216
Earnings test - 226, 1362, 1969, ***2002***, 2835-2837
SSA independence status - 1362
Tax offset? - 572
Tax rate and wage base (box) - 33
Tax rate cutback - 2485, 3399, ***3458***
Taxes, Jimmy Carter and Social Security - 2262
Top payroll tax (1937-90) - 224
Social Security Block Grant program - 3025
Social Security Disability Amendments (1980) - 528
Social Security Integrity and Debt Reduction Fund - 380
Social Services Block Grants
Title IV child-care funds - 2837, 3606
Title XX child-care funds - 751, 840, 920, 1892, 2073, 3606, 3722
Social welfare. *See Welfare and social services.*
Sodbuster law. *See Agriculture and farming.*
Soil conservation
Appropriation - 2306, 3010, 3734
Environmental concerns - 166-170, 830-832
Farm bill - 1137, 1344-1346, 4041
Solar and renewable energies
Alternative-power benefits - 2296, 2590, 3120, 3486, 3581, 3596, 3750-3751
Appropriation - 1872, 2297, 2503, 3736
Authorization - 1876
Budget - 313
Clean-air bill - ***1028***, 3962
Energy taxes - 3004-3007
Expiring tax benefits - 226
Global-warming legislation - 1476
Solarz, Stephen J., D-N.Y. (13)
China trade - 1334, 1540, 1639, 1776-1777, 1944
CQ vote studies - 52, 4205
Cuban sugar issue - 1933
Election 1990 - 2731, 2948, 3851
Foreign aid
Angola - 3439, 3532-3534, ***3548***, 3626, 3925
Cambodia - ***414***, 1980, 2078, ***2102***, 2232-2233
Covert operations - 2721, 2725, 2935, 3438, 3625
Eastern Europe - 1008
El Salvador - 1372
Pakistan - 3238
Philippines - 109-110
Honoraria - 1752
Persian Gulf - 2839, 2931, 3142, 4147
Soldiers and Sailors Civil Relief Act (1940) - 2726
Solomon, Gerald B.H., R-N.Y. (24)
Bush shift on taxes - 2031, 2033
Central Utah Project - ***3544***
China trade - ***1832***, 3490
CQ vote studies - 52, 4205
Drug testing - ***1022***
Drug users' driver license suspensions - 2216, ***2254***
Election 1990 - 2731, 2948, 3851
Flag amendment - 1963
Honoraria - 1752
Intelligence bill veto - 4088
Navy 'homeporting' freeze - 1673
Parental leave - 1471
Rules Committee changes - 4068
Student aid suspensions - 2319, ***2452***
Solomon, Richard H.
Cambodia policy - 2333, 3625
China MFN status - 1639, 1777
Somalia - 409
Souter, David H.
Profile - 2414
Supreme Court nomination
Changing of the guard - 2411-2417
Closing testimony - 3019-3021
Committee vote - 3127-3128
Confirmation - 3228, ***3260***
Excerpts from hearings - 2916-2918, 2961, 3054
Legal flash points - 2775
Preview of hearings - 2771-2776
South Africa
Clean air amendment - 906, ***949***
De Klerk Washington visit - 3143
Foreign aid - 930, 1012, 1049, 1738
Mandela message to Congress - 2082-2084
Mandela release - 541, 2083
U.S. sanctions - 27, 406-407, 2082, 4203
South Carolina
Election 1990
Calendar - 437
Election data summary - 438
Governor - 1381, 1816, 1904, 2845
House - 497, 1381, 1816, 1904
Outlook - 3345
Primary - 1904
Results - 3852
Senate - 496, 1381, 1816
Redistricting plans - 1739
State party phone numbers - 510
Voter registration - 509
South Dakota
Election 1990
Calendar - 437
Election data summary - 438
Governor - 1095, 1680, 1817
House - 1095, 1680, 1817
Outlook - 3347
Primary - 1817
Results - 3853
Senate - 497, 1095, 1680, 1817
State party phone numbers - 510
Voter and party registration - 509
South Korea
Currency exchange rates - 1183
Fighter-jet deal - 2839, 3527
Military base closings - 342
Korean War commemorative coin - ***3454***
U.S. trade balance - 966
U.S. troop cuts - 2234, 2934, ***2966***
Southern Regional Council - 1740-1741
Soviet Union. *(See also Strategic Arms Limitation Talks (START); Summits; Warsaw Pact.)*
CFE treaty - 3243, 3930, 4203
Economic snapshot (box) - 28
Embassy agreements (U.S.-Soviet) - 611-612, 931, 1010, 1802, 3629
Kiev consulate - 604
Nuclear threshold test ban treaties - 2135, 2335
Shevardnadze resignation - 4203
Soviet aid
Food aid - 4086-4087, 4144-4145
Gephardt proposal - 757
Senate action - 2235, 2334
Soviet emigres - 195, 539, 593, 1537, 1736
Soviet-Israel relations - 4145
Summit accords (Bush-Gorbachev) - 1735, 1799-1801, 1824
U.S.-Soviet trade
Baltic States obstacle - 1537, 1735, 1777
Bush-Gorbachev trade pact - 1721, 1776, 1823 (text), 4144
Cold War-era laws - 28-31, 1773
High-tech export controls (Cocom) - 1335, 1778, 2902
Jackson-Vanik rules - 1538-1539, 1640, 1774, 4086
Legislative outlook - 15
Lithuanian events - 1084-1085, ***1389***, 1777, ***1832***
MFN status - 1640, 1721, 1735,

Soviet Union (Cont.)
1776, 4087, 4144
Trade talks - 381, 970, 1537, 1776
Soybeans and oilseeds
Farm bill - 384-385, 578-579, 1065-1066, 1264-1265, 1549-1550, 1647, 1725, 1869, 1954, 2496, 3040, 3495, 4038
Soybean Promotion Act - 997, ***1020***
Space policy. *(See also National Aeronautics and Space Administration; National Space Council; Satellites; Strategic defense initiative (SDI).)*
Appropriation
FY 1990 - 1050, 1244
FY 1991 - 1889, 2066-2067, ***2104***, 2928, 3136, 3233, 3517, 3744
Authorization - 835, 3012, 3109, 3599
Budget
Bush - 316
House resolution - 1180
Criticism of NASA 2220-2221, 2310
Hubble space telescope - 1254, 1260, 2128-2129, 2220-2221
Legislative outlook - 20
Legislative summary - 3696-3697
Mars mission - 1958, 2054, 3517
National Aerospace Plane (NASP) - 35-37, 339
Oriental Express. *See* National Aerospace Plane *(above)*.
Patent law changes - 3013
Space patents - 1348, 3751
Space station - 1258, 1889, 2220, 3012, 3517
Speaker of the House. *See House of Representatives.*
Special elections. *See Congressional elections; Governors.*
Special indexes. *See referrals, front cover of Index.*
Special Isotope Separation (SIS) - 183, 311
Special prosecutor. *See Office of Independent Counsel.*
Specter, Arlen, R-Pa.
AIDS funding - 3513
Anticrime bill - 1655-1656, ***1697***, 1791, 2062, ***2108***
Budget summit - 3094
Butter standards - 2909
Chilean fruit imports - ***2561***
Civil rights - 2313, 3428, 3611
Clean-air law - 829, 985, ***1028***
CQ vote studies - 52, 4205
Education council - 3607
Flag amendment - 2063
Hatch Act override - 1955-1956
Highway funds - 3504, 3604, 3738, ***3769***
Honoraria - 1750
Immigration law - 3426
Lithuanian resolution - 1334
Nominations
Dunne - 754
Souter - 2773, 2918, 3056
PAC receipts (1983-88) - 1293
Price-fixing - 602
Ranitidine hydrochloride - 1250, ***1301***
Saudi arms sale - 3442
S&Ls bailout - 2709, 2901
Statutory interpretation - 913, 917
U.S.-Israel relations - 3442, 3536
U.S.-Japan trade - 1333
Spence, Floyd, R-S.C. (2)
CQ vote studies - 52, 4205
Election 1990 - 1816, 3852
Sports and recreation
Sports lotteries ban - 2421
Steroid sales crackdown - 3755
Student-athletes right-to-know law - 390, 602, 3429, 3614
Spotted owl. *See Endangered species.*
Spratt, John M. Jr., D-S.C. (5)
Balanced budget amendment - 2475
CQ vote studies - 52,4205
Defense
Armed Services staff changes - 1141-1144
Authorization - 3241
Budget - 842-843
Nuclear weapons plant cleanup - 179
Election 1990 - 1816, 3853
Honoraria - 1753
Minority rights and redistricting - 1742
SRAM-A safety. *See Missiles.*
SSC. *See Superconducting supercollider.*
St. Lawrence Seaway Toll Rebate - 2408, 3738
Staff, congressional. *See Congressional employees.*
Staggers, Harley O. Jr., D-W.Va. (2)
Capital punishment - 2322, 3224, ***3254***
CQ vote studies - 52, 4205
Election 1990 - 506, 1286, 1502, 3356, 3853
Flag amendment - 1963
Food stamps - 909
Gun control - 1890, 2421
LSC limits - 2419, 2525, 2927
Stallings, Richard H., D-Idaho (2)
CQ vote studies - 52, 4205
Election 1990
Abortion - 775
CQ midyear survey - 2144
Outlook - 347, 457, 1095, 1378, 1681-1682, 3303
Results - 3849
Honoraria - 1751
Standards of Official Conduct. *See Ethics Committee (House).*
Stangeland, Arlan, R-Minn. (7)
CQ vote studies - 52, 4205
Election 1990
Abortion - 772
CQ midyear survey - 2138
Outlook - 475, 1498, 2680, 2944, 3320
Results - 3798, 3850
Honoraria - 1752
Phone bill questions - 1047
Sugar program - 1184, 2395
Water projects - 2505, 3117
Star Wars (SDI). *See Strategic defense initiative.*
Stark, Pete, D-Calif. (9)
Capital gains tax - 2998
Cigarette advertising - 1547
CQ vote studies - 52, 4205
Criticism of Sullivan's health policy - 2526
Election 1990 - 1677, 1806, 3847
Honoraria - 1750
Living wills - 2057
Medicare - 672, 3222, 3417, 3718-3719
Medigap regulation - 527, 530-531, 3720
National medical care (Mediplan) - 2326
Pepper Commission report - 667-668, 750
Unemployment benefits - 2405
Starr, Kenneth W.
Abortion - 3015
Flag case - 1351, 1570
Job rights, fetal protection - 3016
1989-90 term review - 2131
Pension benefits - 3018
School desegregation - 3017
Solicitor General appointment - 1349-1351
State and local government. *(See also Community development; District of Columbia; Federal aid to states and cities; Governors; names of individual states.)*
Abortion laws - 1003
Budget summit tax options - 2488, 3201
Election 1990
State party phone numbers - 3373
State voter registration summary - 3374
Product liability reforms - 326-328, 1652
Tax rebellion: Here and there - 1610
State and Territorial Air Pollution Program Administrators - 905
State Department. *(See also Ambassadors; Arms control; Embassies.)*
Appropriation
FY 1990 - ***1020***, 1245, ***1302***, 1738, 1819
FY 1991 - 1798, 1895, 1967, ***2002***, 2065, ***2100***, 2927, 3430, ***3458***, 3523, 3730-3733, ***3766***, 3742
Authorization - 346, ***360***, 603-604
Budget
Authority and outlays - 318
Highlights - 314
Foreign aid
Aid cuts proposal - 196-198
Budget - 343-345
Covert aid - 2935, 3625-3626
Hill intervention in foreign policy-making - 603-604, 680-692, 756
International Narcotics Control - 686, 3733
Persian Gulf crisis
Administration miscues - 3029-3031
Trapped Westerners - 2599
U.N. dues - 3442
State Justice Institute - 1895, 2065, 3743
State of the Union address - 348
Status of legislation. *See Legislation (general).*
Stearns, Cliff, R-Fla. (6)
CQ vote studies - 52, 4205
Election 1990 - 452, 2537, 2540, 2852, 3444, 3846
Steel industry
Acid rain controls - 3496-3498, 3591
Stenholm, Charles W., D-Texas (17)
Agricultural chemicals - 1265, 1724
Animal-welfare rules - 2300, 2302, 3750
Balanced budget amendment - 2199, 2284, ***2362***
Campaign-finance reform - 1936
Child care - 840, 920, 998-1000, ***1024***
Civil rights - 2518
CQ vote studies - 52, 4205
Dairy programs - 907-909, 1067-1068, 1647
Election 1990 - 698, 859, 3853
Farm bill - 3112, 3205, 3494
Fish inspection - 3598
Honoraria - 1753
LSC limits - 1729-1731, 2419, 2525, 2927, 3618
102nd Congress organization - 4002
Organic foods - 2496, ***2556***
Parental leave - 1471-1472
Rural development - 658
Stevens, John Paul
Abortion- 2058
Antitrust law - 1363
Broadcast licenses - 2069
Conflict-of-interest law - 674
Court's 1989-90 term review - 2130-2132, 2182
Flag burning - 1881, 1908 (excerpts)
Medicaid - 1893
National Guard training exercises - 1893
OMB regulatory review powers - 601
Patronage system - 1973
Pensions protection - 1960
Right to die -2058
Statutory interpretations - 914
Student religious clubs - 1796
Stevens, Ted, R-Alaska
AIDS controversy - 3419
Airport slots trading - 2509
Budget summit - 3186
Campaign-finance reform - 726, 962, 1127, 1321, 1323, 1529
Civil rights for Senate employees - 2227
Clean-air bill - 1061, 3589
Coast Guard drug-interdiction funds - 2408
CQ vote studies - 52, 4205
Defense
Air Force contract dispute - ***1389***
Appropriations - 3724, 3726
Budget deferrals - 606, 1631
National Guard, reserve units - 2604
Election 1990 - 441, 1817, 2798, 3287, 3847
Energy-water bill - 2503
EPA Cabinet bill - 654
Fish inspection - 2913
Hatch Act override - 1956
Honoraria - 1749
Mining on public lands - 3593
Offshore oil drilling - 2590
Oil-spill liability - 1261
PAC receipts (1983-88) - 1293
Senate franked mail - 1856, 3573
Social Security tax cut - 3399
Space plane - 36-37
Tongass logging - 1871, 2656, 3594
Stockman, David A. - 896, 3710
Stocks, bonds and securities. *(See also Securities and Exchange Commission.)*
Bank securities powers - 1129, 3003
Global securities probes - 3586
Penny stocks - 1947, 2040, 2389, 3101, 3204
Quick stock sales penalty - 899
SEC one-share, one-vote rule - 1867
Securities fraud penalties - 1947, 2040, 2203, 2389, 3101, 3204
Securities transaction taxes - 2488
Stock market drop (Aug.1-Aug. 30) - 2765
Stock market regulation
Background - 728
Boxscore - 822
Chicago stock-index futures - 980, 1056, 1541, 1948, 1781, 2202-2204, 2390
Congressional action - 728-731, 822-823, 1056, 1467, 1541, 1781, 2203, 2587, 3101
Legislative outlook - 14
Legislative summary - 2650, 3688-3689
Provisions - 730
Supreme Court ruling - 1948
What is program trading? - 729
Stokes, Louis, D-Ohio (21)
Academic research centers - 1788
CPSC authorization - 660
CQ vote studies - 52, 4205
Election 1990 - 856, 1501, 3852
Honoraria - 1753
Intelligence Committee tenure rule - 2027
Pepper Commission votes - 668
Super collider - 1343
Strategic Arms Reduction Treaty (START)
ABM treaty interpretation - 26
Bush-Gorbachev summit - 1663-1668, 1799-1801
Bush news conference (12/12) - 4150
START progress - 535-536, 1088, 1666-1667, 3243, 4145

START (Cont.)
The GOP Right's agenda - 250
Strategic defense initiative (SDI)
Appropriation - 3433, 3434, 3528, 3724
Authorization - 2235, 2600, ***2628***, 2779, 2930-2931, 3027, ***3060***, 3524, 3620
Budget - 335-336, 926
Cooper appointment - 2233
Key vote - 3922
Legislative outlook - 25
Legislative summary - 3708
Strategic Petroleum Reserve
Appropriation - 3212, 3737
Authorization - ***944***, 1653, 2045, 2296, 2914, ***2968***
Current supply (chart) - 2589
Persian Gulf crisis' impact - 2590, ***3150***
SPR-sale bill - 3120, 3412
Strauss, Robert S.
Tax policy and the budget - 6478
The Japanese lobby - 973
Studds, Gerry E., D-Mass. (10)
Antarctica protection - 3116
Barrier islands system - 2048-2049, 2915
Coastal-water laws - 184, 1190, 2295, 2501
CQ vote studies - 52, 4205
El Salvador aid - 1280, 1369-1372
Election 1990 - 1816, 2606, 3035, 3800, 3850
Fish and wildlife conservation - ***3154***
Fish inspection - 2913, 3598, ***3664***
Magnuson Fisheries Act - ***414***
Nicaragua and Panama aid - 846
Oil-spill liability - 152, 1261, 2042
Persian Gulf - 4085
Timber, spotted owl interests - 3107
Tuna labeling - 1649
Student aid
Appropriation - 2926, 3741
Authorization - 389, 2319, ***2452***
Budget - 312, 4014
Defaults
Anti-default bill - 331
Educational Excellence Act - 390
Federal regulation for off-budget agencies - 1720
Guaranteed Student Loan program - 3201, 3580
House action - 2319, ***2452***
Drug Abuse Resistance Education Act - 2231, ***2250***, 2526 (corr.)
House action - 1001-1002, 2319, ***2452***
Math-science bill - 2595, 3755
National Health Service Corp - 2594, 3754
National service bill - 669-670, ***710-711***, 2328, 2925, ***2968***
Senate action - 2926
Student Loan Marketing Association - 1720
Stump, Bob, R-Ariz. (3)
CQ vote studies - 52, 4205
Election 1990 - 2243, 2795, 2946, 3847
Iran-contra affair - 2336
Veterans' affairs
Agent Orange benefits - 3506
Health care - 3209, 3506
Homeless veterans' assistance - 2051
VA nurses', doctors' pay increase - 1267
Sudan
Security aid - 409
Sugar program
Caribbean import rules - 383, 649, 1248, 1541, 1640, 1946, 2489
Conference - 3492
House action - 1184-1187, 1646-1647, 1869, 2304, 2393-2395, ***2452***, 3041
Import quotas (1984-1990) - 1186
Let's make a deal - 2495
Provisions - 4038
Senate action - 1870, 2304, ***2449***, 2489
Sugar prices (1977-89) - 1185
Sullivan, Louis W.
Family planning - 2717
Head Start - 3522
Human services reauthorization - 3234
Medicare cost controls - 314
Minority health-care bill - 2929, 3132
NIH authorization - 3022, 3125
NIH director appointment - 2924
Orphan drugs - 2524, 3133
Pepper Commission recommendations - 750
Rhetoric and race: Stark vs. Sullivan - 2526
Tobacco hazards - 1542, 1568, 1660
Summits. *(See also Budget, Budget summit.)*
Bush-Gorbachev
Malta arms control agreements - 250
May 31-June 3 meeting - 1663-1669, 1735, 1773-1778, 1799-1801
News conference (6/3) - 1824
Persian Gulf crisis (9/9) - 2957
Session with congressional leaders (6/1) - 1827
Trade pact - 1776, 1823 (text)
Upcoming (Moscow, Feb. 1991) - 4144
Economic summit (Houston) - 2037
NATO summit (London) - 2135, 2175
Sundquist, Don, R-Tenn. (7)
CQ vote studies - 52, 4205
GOP leadership contests - 3759, 3929, 4000-4001, 4067
Election 1990 - 498, 2350, 2550, 3800, 3853
Honoraria - 1753
Sununu, John H.
Budget reconciliation - 3574, 3578
Budget summit - 1459, 1464, 2894, 2897, 2995, 3094, 3186, 3189
Bush's shift on taxes - 2032
Campaign-finance reform - 962
Child care - 751, 920
Civil rights bill - 2225-2226, 2312
Clean-air bill - 147, 984, 1136-1137, 1643, 2992
El Salvador aid - 1490
Global warming conference - 163
Hatch Act lobbying - 1955
Industrial policy - 911
Israel housing aid - 539
Moynihan tax cut proposal - 192
OMB review powers - 1063, 1131, 1475, 1785
Parental leave - 1471
Presidential powers - 292, 3098
Souter nomination - 2774
Super 301. *See Foreign trade.*
Superconducting super collider (SSC)
Appropriation - 1788, 1872, 1949-1950, 2297, 3412, 3735
Authorization - 583, 995, 1342-1343, ***1394***
Background, cost estimates - 1256-1257, 2398
Boxscore - 1342
Budget - 316
Legislative summary - 3697
Superfund law. *See Hazardous waste disposal.*
Supplemental Security Income - 3740, 4022
Support for Eastern European Democracy Act (SEED II) - 2235, 2334
Supreme Court. *(See also Supreme Court cases.)*
Abortion - 1574, 1662, 1731, 2056-2058, 3015
Business law
Pension benefits - 1960, 3018, 4081
Punitive damages - 3017
Union grievances - 3018
Church and state
Student religious clubs - 1796
Civil rights
Affirmative action decrees - 100, 393
Age discrimination - 658
Job discrimination - 392-393, 1077-1078, 2070, 3227-3228
Job rights, fetal protection - 3016
Minority preferences in broadcasting - 2069
School desegregation - 1275, 3016
Seniority plans - 393
Congressional intent
A sampling of views - 914
Floor colloquies: Confusing or clarifying? - 915
Scalia's view on construing laws - 913-919
Court term 1989-90
Brennan's pivotal role - 2413
Conservative court lets others decide - 2130-2132
Court not in lock step with Reagan - 2182
Court's swelling workload - 42
Major decisions - 2131
Court term 1990-91
Appropriation - 3743
Court conservatives bow to precedent - 4170
Court preview - 3014-3018
Fracas over abortion advice - 3015
Key cases: An early list - 3017
Criminal law
Criminal sentencing - 3018
Death penalty appeals process - 3521
Miranda safeguards - 4081, 4170
RICO case - 841
Drug testing - 1363
Election issues
Corporate spending restrictions - 963, 1118
Labor's political spending - 961-963
First amendment
Flag burning - 1351, 1570, 1881, 1908 (excerpts), 2132
Patronage system - 1973
Government ethics
Conflict-of-interest law - 674
Libel - 3227-3228
Medicaid ruling - 1893
Members
Brennan's unique judicial stamp - 2412
Court not in lock step with Reagan - 2182
Justice Scalia: Dynamo on the court - 916
Nominations 1960-present - 2415
Obscurity not rare in nominees - 2634
Politics of silence of court nominees - 3774
Questions on abortion in past hearings - 2416
Scalia and Kennedy defy predictions - 1118
Souter hearings excerpts - 2916-2918, 2961 (text), 3054 (text)
Souter nomination - 2411, 2445-2447, 2771-2776, 3019-3020, 3127-3128, 3228, ***3260***
Obscenity - 1275
Right to die - 2056-2058
State and federal powers
Corporate mergers - 1363
National Guard training missions - 1893
OMB regulatory review powers - 601
Political patronage - 1973
Rails-to-trails statute - 601
Supreme Court cases
American Federation of Government Employees v. Skinner - 1363
Astroline Communications Co. v. Shurberg Broadcasting - 100, 2069
Austin v. Michigan State Chamber of Commerce - 963, 1118
Board of Education of Oklahoma City Public Schools v. Dowell - 3016
Board of Education of Westside Community Schools v. Mergens - 1796
Boeing Co. v. United States - 674
Burns v. United States - 3018
California v. American Stores - 1363
Chevron v. Natural Resources Defense Fund - 913
City of Mobile v. Bolden - 392
Crandon v. United States - 674
Cruzan v. Director, Missouri Department of Health - 2056-2057
CWA and petitioners v. Harry E.Beck Jr., et al. - 961
Dole v. United Steelworkers of America - 601
Equal Employment Opportunity Commission v. Arabian American Oil Co. - 3227
Grove City College v. Bell - 392, 2414
Groves v. Ring Screw Works - 3018
Harmelin v. Michigan - 3018
H.J. Inc. v. Northwestern Bell Telephone Co. - 841
Hodgson v. Minnesota - 1574, 2056
Independent Federation of Flight Attendants v. Zipes - 393, 1077
Ingersoll-Rand Co. v. McClendon - 3018, 4081
Lorance v. AT&T Technologies - 393, 1077
Martin v. Wilks - 393, 1077
Mason v. The New Yorker - 3227
Metro Broadcasting v. FCC - 100, 2069
Michigan v. Sitz - 2131
Minnick v. Mississippi - 4170
Miranda v. Arizona - 4170
Missouri v. Jenkins - 1275
Mistretta v. United States - 3018
New York v. Sullivan - 3017
Ohio v. Akron Center for Reproductive Health - 1574
Osborne v. Ohio - 1275
Pacific Mutual Life Insurance Co. v. Haslip - 3017
Patterson v. McLean Credit Union - 393, 1077, 1482
Pension Benefit Guaranty Corp. v. LTV. - 1960
Perpich v. Department of Defense - 1893
Preseault v. Interstate Commerce Commission - 601
Price Waterhouse v. Hopkins - 393, 1077
Public Employees Retirement System of Ohio v. Betts - 658, 3013
Roe v. Wade - 2414
Rust v. Sullivan - 3017
Rutan v. Republican Party of Illinois - 1973
Spallone v. United States - 2131
Sullivan v. Everhart - 914
Terry v. New York State National Organization for Women - 1662
Texas v. Johnson - 1351, 1881, 1962
United Auto Workers v. Johnson Controls Inc. - 3016
United States v. Eichman - 1351, 1570, 1962

Supreme Court (Cont.)
United States v. Haggerty - 1351, 1570
Wards Cove v. Atonio - 393, 1077, 1482
Webster v. Reproductive Health Services - 1731, 2056
Wilder v. Virginia Hospital Association - 1893
Sweetener Users Association - 1185
Swett, Dick, D-N.H. (2)
Election - 3332, 3851
Profile - 3816
Swift, Al, D-Wash. (2)
Baby Bell restrictions - 19
Clean air bill - 902, 1454
Campaign contributions - 812, 816-817
Campaign-finance reform - 12, 517-519, 1127, 1936, 2475, 2479, 2482, 3214
CQ vote studies - 52, 4205
Election 1990 - 2547, 3036, 3853
Food labeling - 1569
Honoraria - 1753
INS border fees - 4003
T.V. Marti - 1930-1931
Voter registration - 347, ***358***, 410-411
Switzerland
Direct investment in U.S. - 976
Symms, Steve, R-Idaho
AIDS grants - 1561
Air Force contract dispute - 1328
Budget reconciliation - 3483, ***3565***
Cargo preference - 2449
Clean-air bill - 141, 584, 739, ***792***, 902-903, 906, ***949***, 984-985, 1060-1061, ***1112***, 1136, 2903, 2992
CPSC authorization - 659, 661, 3601
CQ vote studies - 52, 4205
Election 1986 campaign spending - 1624
Farm bill - ***2561***
Gasoline tax - 3479, 3483, ***3553***
Honoraria - 1749
Military bases expansion - 1487
Money-laundering bill - 3487
Nuclear test ban treaties - 2135, 2335
PAC receipts (1983-88) - 1293
Social Security taxes - 223
Soviet threat - 249, 251
Synar, Mike, D-Okla. (2)
Alaska oil drilling (ANWR) - 2828
Bell telephone restrictions - 745
Budget resolution - 3190, 3222
Campaign contributions - 816
Campaign-finance reform - 1936, 2382, 2478, 2483, 2581, ***2624***, 2737 (corr.)
Civil rights - 2518, 3518
CQ vote studies - 52, 4205
DCCC chair vacancy - 371-372
Election 1990 - 2143, 2544, 2473, 2796-2797, 3852
EPA Cabinet bill - 829, 988
Flag amendment - 1877, 1964
Food labeling - 1569
Grazing fees - 3500, ***3542***
Honoraria - 1753
Judiciary subcommittee shuffle - 4079-4081
Justice Scalia: Dynamo on the court - 916
Legislative branch funds - ***3660***
Pesticides circle game - 3411, ***3456***
Tobacco promotion restrictions - 1546, 2922-2923
Syria
Bush-Assad meeting - 4009

T

Taft-Hartley Labor Management Relations Act (1947) - 1079
Taft Institute - 676, 3755
Taiwan
Currency exchange rates - 1183
GATT participation - 2201
Tallon, Robin, D-S.C. (6)
CQ vote studies - 52, 4205
Election 1990 - 1816, 3853
Honoraria - 1753
Tanks, military
Appropriation - 3435-3436, 3530, 3727
Authorization - 2429-2430, 2532, 2781, 3621
Budget - 337, 605, 926
CFE treaty - 1669
Tanner, John, D-Tenn. (8)
CQ vote studies - 52, 4205
Election 1990 - 1817, 2350, 2550, 3853
Honoraria - 1753
Tariffs and duties. *See Foreign trade.*
Tauke, Tom, R-Iowa (2)
Across-the-board spending cuts - 1863
Baby Bell restrictions - 19
Child care - 1892
Community service bill - 2328
CQ vote studies - 52, 4205
Election 1990
Abortion - 767, 772, 1090, 1573, 1811
Campaign contributions - 812, 2817, 4237
Flag amendment - 1879
Outlook - 463-464, 1090-1091, 1810-1811, 3308
Results - 3849
Taxes - 1464-1465
Head Start - 1081, 1191, 1195, 1360, 1560
Honoraria - 1751
Obscenity debate - 1140
Pepper Commission report - 667-668, 748
Tobacco promotion restrictions - 2923
Tauzin, W. J. "Billy", D-La. (3)
Alaska oil drilling (ANWR) - 2827
Alternative fuels - 987
Campaign contributions - 812
CQ vote studies - 52, 4205
Election 1990 - 2938, 3446, 3849
Family planning - 3126
Hazardous-materials transportation - 325
Honoraria - 1751
Offshore drilling - 2588
Oil reserve - 2045
Oil-spill liability - 2215, 2402
Persian Gulf - 4085
Stock market reform - 823
Underwater pipeline inspections - 2500, 2907, 3507, 3751
Wetlands protection - 1190
Tax Court, U.S. - 2219, 2908, 3739
Tax Equity Act (1990) - 2207
Tax Equity and Fiscal Responsibility Act (1982) - 2384
Tax Reform Act (1986) - 1859
Taxes and taxation. *(See also Internal Revenue Service.)* A riddle: Where more is less - 1857
Airport and highway trust funds misuse - 3501-3504
Airport user fees - 2052, 2510-2511, ***2558***
Alternative minimum tax - 3715
Bubble amendments. *See* Tax code 'bubble' *(below)*.
Budget deficit-reduction plan. *See also* Budget summit *(below)*.
Background - 3476
House votes - ***3546***
Individual tax changes - 3714
Key votes - 3918, 3925
Legislative summary - 3687
Major provisions - 3480-3481, 3575, 3716
New excise taxes - 3716
New tax law complications - 3576-3577
Politics of taxes - 3184-3185
Provisions - 4030-4033
Recapping the budget struggle - 3478
Senate votes - ***3553***, ***3655-3657***
Tax breaks - 3717
Who pays? (chart) - 3715
Budget summit - 1462-1463, 1636-1637, 2029-2032, 2276, 2484, 2996-2997, 3184-3185, 3198-3199, ***3256***
Capital gains cut
Budget summit - 1463, 2034, 2821, 2897, 2996-2997, 3100, 3480
Bush budget - 304-305
Final action - 3575, 3715
Legislative outlook - 13, 223-226, 379, 2649
Revenue effects (1990-95) - 526
Revenue estimates - 651, 732, 981, 1336
Senate action - 981, 1183, 1250
What happened in 1989 - 2997
Child care. *See* Earned income credit *(below)*.
Cigarette - 1546-1547, 3198, 3402, 3480
Constituents' mood
Ambivalence, mistrust from the home front - 645-648
Budget mess: How incumbents voted - 3443
Budget ordeal: Why can't Congress be led? - 3471
Poll reports - 646, 3569
Tax rebellion: Here and there - 1610
To voters, all taxes are related - 648
VAT: A long shot - 647
Corporate taxes shortfall - 1336
Earned income credit (EITC) - 572, 820, 840, 999, 1099, 3202, 3606, 3715, 3722, 4024
Energy taxes
Budget summit - 3200, 3207
Congress' action - 3004-3007, 3402, 3716
Lobbying - 3006, 3392
Exemptions - 3715
Expiring tax breaks extension- 226, 732, 3717, 4032
Family Savings Account - 304, 981
Foreign subsidiaries' tax avoidance - 899, 977, 2206-2207
FY 1991 tax increase. *See also* Budget deficit-reduction plan *(above)*.
A millionaire's misery - 3479
Bush shift on taxes - 2029-2032, 3393
CBO tax options - 1462-1463, 2034
Democrats' fear of higher taxes - 1636-1637, 2197
GOP fear of higher taxes - 2033-2036, 2197, 2488, 2709, 3388
How do I tax thee? - 2488
JEC recommendations - 34
Legislative summary - 3687
Meaning of taxes? - 1857-1862
Post-summit reconciliation drive - 3400-3402, 3480-3481, 3576-3577
Recapping the budget struggle - 3478
Who pays? (chart) - 3715
Gasoline. *See* Energy taxes *(above)*.
Gingrich tax-cut plan - 2821
History of progressive federal income tax - 1858-1859
Individual federal tax burden, 1980-90 (chart) - 223
IRAs restoration - 226, 304, 981
Low-Income Housing Tax Credit - 1480
Luxuries - 3201, 3402, 3575, 3716, 4032
Moynihan plan - 192, 221-223, 306, 377-378, 572, 732, 3399, ***3458***
Oil import fee - 2124, 3005
Ozone-depleting chemicals - 4031
Public opinion polls - 1860
Quick stock sales penalty - 899
Rostenkowski's deficit plan - 818-820, 3398
School desegregation property taxes - 1275
Securities transaction taxes - 2488
Sin taxes - 1463, 2034, 2488, 3201, 3402, 3576, 4031
Social Security tax. *See* Moynihan plan *(above)*.
Stock and bond sales. *See* Securities transaction taxes *(above)*.
Tax code 'bubble' - 647, 820, 1463, 2281-2283, 2392 (corr.), 3576
Tax code indexing - ***3656***
Tax 'expenditures' - 3202
Tax rates for the working poor (box) - 1861
Taxes, Jimmy Carter and Social Security - 2262
Unemployment benefits extension - 825-827, 2405
Upper-income individuals - 1857, 3201, 3575
Value-added (VAT) - 221, 647, 1463
Taylor, Charles H., R-N.C. (11)
Election - 3337, 3852
Profile - 3817
Taylor, Gene, D-Miss. (5)
Ammunition plant - 1467
CQ vote studies - 52, 4205
Election 1990
CQ midyear survey - 2144
Outlook - 476, 1216, 1679, 3325
Results - 3850
Military bases expansion - 1489
Tax policy - 1637
Taylor, William - 1336
Teacher standards board. *See National Board for Professional Teaching Standards.*
Teacher training - 1885, 2319-2320, ***2452***, 3427
Technology. *See Science and technology.*
Technology Administration - 3742
Teenage employment. *See Youth.*
Telephones, telemarketing. *See Communications and telecommunications.*
Television
Anti-porn mail statute - 989
Cable re-regulation - 18, 1786-1787, 2053, 2407, 2658, 2910-2912, 3119, 3506, 4200
Campaign advertising rates - 3214
Children's TV - 18, 2309, 2407, 3011, 3215, 3507
Closed-captioning - 2215, 2512, 3121, 3215
Decoders for hearing impaired - 3121
Fairness doctrine - 100, 2659
High-definition TV
Boxscore - 911
Defense authorization - 2785
FCC oversight - 2215
FCC radio bands expansion - 1789, 1959, 2823-2826
Minority broadcasters - 100, 2069
TV Marti - 1930-1931, ***2004***, 3742
TV violence, sex curbs - 3615, 3875
Temporary Emergency Food Assistance Program - 581, 909
Tennessee
Congressional delegation
Ford fraud trial - 519

Tennessee (Cont.)
Election 1990
Calendar - 437
Election data summary - 438
Governor - 1817, 2350, 2550
House - 498, 1817, 1984, 2350, 2550
House candidates (box) - 2350
Senate - 498, 1817, 2550, 2611
State party phone numbers - 510
Voter registration - 509
Tennessee Valley Authority - 1872, 2298, 3735
TEFAP. *See Temporary Emergency Food Assistance Program.*
Term-limit movement. *See Politics and elections.*
Terrorism
Anti-terrorism aid, FY 1991 - 3733
Aviation security - 2914, 3121, 3216, 3603
U.S.-Greek accord - 1803
U.S.-PLO talks suspension - 1802
Texas
Congressional delegation
Edwards profile - 3820
Leath retirement - 119
Congressional redistricting - 3843
Election 1990
Calendar - 437
Campaign issues - 2847-2848
Election data summary - 438
11th District - 696-698, 857, 1152, 3349, 3639
Governor - 697, 857-858, 1152, 1207-1210, 2847-2848, 3841, 3853
House - 499-502, 857-859, 3348-3351, 3853
House candidates (box) - 698
Outlook - 3348-3351
Primary - 857
Results - 3853
Senate - 499, 858, 3348, 3853
Volatile districts - 691
Voter turnout - 3540
State party phone numbers - 510
Super collider - 583, 995, 1256-1257, 1342-1343, ***1394***, 1788, 2297
Voter registration - 509
Textile, Apparel and Footwear Trade Act - 2387, 3000, ***3060***, 3405, ***3454***
Textiles and clothing
Caribbean import rules - 649, ***1222***, 1248-1250, ***1301***, 2490
Farm bill deals - 2495
Key vote - 3924
Leather goods imports - 1640
Legislative summary - 3690
Non-rubber footwear imports - 1945, 2208, ***2257***
Textile Trade Act - 1055, 1945, 2208, ***2257***, 2286-2287, ***2358***, 2387-2388, 3000, ***3060***, 3405, ***3454***, 3449
Thailand
Cigarette advertising - 1548
Security aid - 409
Third party candidates. *See Political parties.*
Third World debt. *See Foreign aid.*
Thomas, Craig, R-Wyo. (AL)
CQ vote studies - 52, 4205
Election 1990 - 508, 1906, 3558, 3854
Radiation victims compensation - 1794
Thomas, Lindsay, D-Ga. (1)
CQ vote studies - 52, 4205
Election 1990
Campaign finance - 2476
Outlook - 1900, 2349
Results - 3848
Honoraria - 1751
Thomas, Bill, R-Calif. (20)
Budget summit - 1464
California redistricting initiatives - 1492
Campaign-finance reform - 2483, ***3158***, ***3660***
Census politics - 1338
CQ vote studies - 52, 4205
Election 1990 - 1677, 1806, 3848
GOP seat-to-vote disparity - 4238
Honoraria - 1750
Mexico free-trade pact - 1865
NRCC spending reports - 4236
S&Ls fraud - 2204
Voter registration - 347, 410
Thornburgh, Dick
Civil rights - 1077-1078, 1198, 1352, 1563
Crime bill - 2919, 3615
Disability-rights bill - 837, 1273
Gray investigation - 1530
Hatch Act revision - 1874, 1955
HUD scandal - 23, 331, 1732
Money-laundering - 1718
Nominations
Dunne - 246
Thomas - 247
Noriega case - 44
Presidential powers - 292
S&Ls fraud - 2391
Thornton, Ray, D-Ark. (2)
Election - 3289, 3847
Profile - 3807
Threshold Test Ban Treaty (1974) - 1801
Thrift institutions. *See Banks and banking.*
Thurmond, Strom, R-S.C.
Anticrime bill - 1557-1558, 1655-1656, ***1696-1697***, 1791, 2223-2224, 3520, 3615
Antitrust law - 101
Arts funding (NEA) - 2920
Balanced budget amendment - 2285
Child pornography - 1275, 2062
Civil rights - 1078
CQ vote studies - 52, 4205
Defense
Counterintelligence laws - 2236
Military bases expansion - 1489
Procurement policy - 2603
Election 1990 - 496, 1381, 1816, 3345, 3852
Family planning - 3126
Flag amendment - 2063
Homemakers job training - 3604
Honoraria - 1750
Line-item veto - 1253
Nominations
Souter - 2411, 2773, 2961, 3128
Thomas - 755
PAC receipts (1983-88) - 1293
Teacher training - 1885
Textile quotas - 2286-2287, ***2358***
Vocational training - 2320
Timber interests. *See Forest Service.*
Tobacco
Antismoking efforts - 1568, 1660, 2664, 2922-2923, ***3456***
Cigarette fire-safety standards - 2311, 2410, 2512
Cigarette tax - 820, 3201, 3716, 4031
Tobacco lobby
Antismoking vs. smokers' rights groups - 1543
Budget politics - 3392
HHS's inaction - 1660
Industry's economic and political power - 1542-1548
Options to loosen tobacco's grip - 1546-1547
Will Marlboro man go 'tombstone'? - 1545
Tobacco Institute - 1542-1548, 2922, 3392
Torres, Esteban E., D-Calif. (34)
CQ vote studies - 52, 4205
Election 1990
Outlook - 1677, 1807
S&L gifts - 2028
Results - 3848
Honoraria - 1750
Immigration law - 3753
Money laundering - 898, 1252, ***1304***, 1719
Torricelli, Robert G., D-N.J. (9)
Advanced Technology Program - 2222
Budget summit - 1535, 2031
Campaign-finance reform - 1936
CQ vote studies - 52, 4205
Election 1990 - 1288, 1813, 3800, 3851
Franked mail limits - 2195
Honoraria - 1752
Persian Gulf policy - 4147
Procedural motion - ***1510***
Transportation Committee appointment - 817
Towns, Ed, D-N.Y. (11)
Campaign contributions - 812
Clean-air bill - 1454
Community health care centers - 3132
CQ vote studies - 52, 4205
Election 1990 - 2731, 2948, 3851
Honoraria - 1752
Student-athletes graduation rates - 1567
Toxic substances. *See Acid rain controls; Air pollution; Hazardous waste disposal; Water pollution.*
Toxic Substances Control Act - 1546
Trade Act (1974) - 967, 1249, 1774, 2490
Trade Act (1988) - 649, 967, 1054
Trade Adjustment Assistance Act - 313, 1818, 3920
Trade, foreign. *See Foreign trade.*
Trade school aid. *See Education.*
Traficant, James A. Jr., D-Ohio (17)
Capital punishment - 3224
CQ vote studies - 52, 4205
Defense
Appropriation - 3432, ***3542***
Authorization - 3029, ***3062***
El Salvador aid - 1671
Election 1990 - 856, 1501, 3852
Foreign aid - 1049-1050, ***1110***, 2079
Highway projects - 2216
Honoraria - 1753
Super collider - 1343
Water projects - 3117
TransAfrica - 407
Transportation. *(See also Air transportation; Automobiles and automobile industry; Highways and roads; Mass transit; Railroads.)*
Budget - 317, 4029
Disability-rights movement (ADAPT) - 838
Drug testing - 1363
Hazardous-materials transportation - 325, 834, 989, ***1020***, 2499, 3121
Infrastructure repair
Administration transportation policy - 746, 4134-4140
Appropriation, FY 1991 - 1952, 2216
Aviation programs - 912, 2216
Trust fund 'sanctity' under budget pressure - 3501-3504
Legislative initiatives - 746
Transportation Department
Appropriation
FY 1990 - 1821
FY 1991 - 1952, 2216-2217, ***2254***, 2408, 2592, 3604, ***3658***, 3738, ***3769***
Budget
Authority and outlays - 318
Highlights - 317
Provisions - 4029
Resolution - 1180
Bush transportation policy - 746, 4134-4140
Travel and Tourism Administration, U.S. - 3414, 3742
Traxler, Bob, D-Mich. (8)
CQ vote studies - 52, 4205
Election 1990 - 2086, 2609, 3850
FY 1990 supplemental earmarks - 1533, 1564
FY 1991 timetable - 3193
High-tech projects cost overruns - 1255
Highway projects - 2216
Honoraria - 1752
Housing - 2514, 3231-3233
HUD-VA appropriation - 2066-2068, 3517, 3618
Pork-barrel spending - 2067, 3618, ***3660***
Space programs - 1958, 2054, 2220, 3517
Super collider - 1256, 1342
Treasury Department
Appropriation, FY 1991 - 2218-2219, ***2360***, 2508, 2908, ***2965***, 3739
Budget
Authority and outlays - 318
Budget summit - 1535, 2197, 2383, 2484, 2820, 3093-3100
Bush's 'debt buy-back' plan - 301
Debt limit - 2030, 2198, 2386-2387, 2587
Deficit and interest on debt - 894-897
Revenue changes - 305
Revenue estimates - 732
Capital gains revenues - 304, 526, 732
Coin redesign - 3488-3489, 3586
Corporate tax revenue shortfall - 1336
Currency exchange-rate activities - 1183, 2039
Federal disaster scenarios - 3098-3099
Federal liabilities
Deposit-insurance system - 520-525, 2392, 2900
FY 1991 budget, future liabilities - 309
Regulation for off-budget agencies (GSEs) - 1720
RTC management missteps - 1178
S&Ls bailout - 1638, 1937-1941, 2391, 2705-2709, 3404, 3746
Federal-State Cash Management Improvement Act - 3114, ***3154***, 3415
Foreign investment in U.S. - 979, 3001
Foreign subsidiaries tax avoidance - 2206-2207
Money-laundering penalties - 736, 898, 1252, 1717-1719, 2290, 3487
Securities market regulation - 1467, 2650
Stock-index futures regulation - 1541, 1948, 2202, 2390, 2650, 2657
Third World debt policies - 824, 1947-1948, 2038, 3747
Treasury bond interest rates (box) - 2765
Treaties and international agreements. *(See also Arms control; General Agreement on Tariffs and Trade (GATT); North Atlantic Treaty Organization (NATO); Strategic Arms Reduction Talks (START).*
Antarctic environmental protections - 2299, 2410, 2498, 2915, 3216
Canada-Great Lakes Water Quality Agreement - 2410, ***3154***
Charter of Paris for a New Europe - 3932
Congress' intervention in foreign policy-making - 603-604
Germany: Treaty restoring self-rule -

Treaties (Cont.)
3244, 3537, ***3458***
Multifiber Arrangement - 2286
Nuclear testing treaties - 2666, 3137-3139, ***3149***, 3708
Ozone protection (Montreal Protocol) - 2081, 2399, 3732, 3959
U.N. Vienna Drug Convention - 1718
Tree-planting program - 313
Trident submarines. *See Navy.*
Trucks, trucking
Drivers' literacy programs - 391, 532
Drug testing - 1064
Emission standards - 1409, 3938
'Backhauling' bill - 184, 325, 834, 989, ***1020***, 1064, 2499, 3013, 3507
Hazardous-materials shipping laws - 325, 834, 1064, 2499, 2653-2654, 3599
Highway programs - 4134-4140
Railroads vs. trucking - 4139
Trucking lobby - 3392
Trust territories, U.S.
Appropriation, FY 1991 - 3212, 3737
Palau compact - 764
Tunisia
Security aid - 409
Turkey
Cyprus issue - 1803
Foreign aid - 343-344, 1896, 1980, 2079, 3238-3239, 3439
Military base closings - 342
Security aid - 409

U

U.N. *See United Nations.*
U.S. *See other part of agency or organization name, e.g. Chamber of Commerce, U.S.*
U.S.S.R. *See Soviet Union.*
Udall, Morris K., D-Ariz. (2)
Alaska oil drilling (ANWR) - 2828
Arizona wilderness bills- 388, 656
CQ vote studies - 52, 4205
Election 1990 - 442, 1505, 2243, 2795, 2946, 3288, 3800, 3847
Grand Canyon protection - 2498
Indian programs - 100
Mo Udall's political humor - 2698
NRC oversight - 590
Nuclear waste disposal - 2907
Unemployment. *See Employment and unemployment.*
Unemployment compensation
Aiding displaced workers - 3589
Budget reconciliation - 4022
Budget summit spending cuts - 3202
Displaced defense workers' - 2329-2331, 3028
FY 1990 supplemental - 735, 1633, 1820
Tax increase
Affected states - 827
Boxscore - 825
Costs and revenues (box) - 826
House action - 825-827, 2405
UNICEF. *See United Nations.*
Union of Concerned Scientists
Global warming - 163
Highway congestion - 4138, 4140
Stello nomination - 323
United Auto Workers - 155, 165
United Nations
Climate change conference - 163
Convention on the Rights of the Child - 2924, ***2965***
Environmental programs - 1326, 1738, 1819, 2081
Family planning. *See* Population Fund *(below).*
Iraq embargo - 2902
Israel resolution - 3442
Nicaragua aid - 846
Nicaragua elections - 403
Palestinian refugee program - 2081
Persian Gulf resolutions - 3882, 4007
Population Fund (UNFPA) - 1010, 1896, 1979-1982, 2077-2078, 2716, 3239, ***3552***
Soviets at the U.N. - 604
UNICEF
Appropriation - 2081
Romania aid - 1738
U.S. contribution, FY 1991 - 314, 345, 1802, 2079, 2927, 3430, 3442
Vienna Drug Convention (1988) - 1718
United Steelworkers of America - 963
Unsoeld, Jolene, D-Wash. (3)
CQ vote studies - 52, 4205
Crime bill - ***3156***, 3224, ***3256***
Drug Abuse Resistance Education Act - ***2250***
Election 1990
Abortion - 769
Campaign finance - 3757
CQ midyear survey - 2136-2137
Loggers and owls - 2139
Outlook - 505, 2547-2548, 3036, 3355
Results - 3800, 3853
Financial disclosures - 1716
Upton, Fred, R-Mich. (4)
Budget resolution - 3190
CQ vote studies - 52, 4205
Election 1990
CQ midyear survey - 2143
Outlook - 1575, 2085, 2087-2089, 2608-2609
Results - 3850
Honoraria - 1752
How NRCC uses funds - 4000
Uranium
Appropriation - 1872, 1952, 2298
Enriched uranium monopoly - 2311, 3120, 3485, 3581, 3596, 3751
Nuclear weapons plant cleanup - 178-183
Radiation victims compensation - 1004, 1794, 2526, 3134
Urban affairs. *See Community development.*
Urban Institute - 1268, 3122-3123
User fee plans
Airport user fees - 2052, 2510-2511, ***2558***, 3414
Budget-reconciliation bill - 4029
Budget resolution - 1179, 1330
Budget summit agreement - 3100, 3198
Bush budget revenues - 305
Bush transportation policy - 746
Coast Guard - 3414
Radio spectrum airwave revenues - 2823-2826
Utah
Congressional delegation
Nielson retirement - 119
Orton profile - 3820
Election 1990
Calendar - 437
Election data summary - 438
House - 502-503, 1216, 1983-1984, 2950
Outlook - 3351
Primary - 2950
Results - 3853
3rd District - 2344-2345, 2435 (corr.), 2950
State party phone numbers - 510
Utah land exchange - ***2250***
Voter registration - 509
Utilities
Acid rain, targeted utilities - 1429, 2164, 3496, 3951
Clean-air law - 139-144, 324, 387, 584, 652-654, 811-817, 983-987, 1059, ***1112***, 1425-1435, 1727, 2161, 3496-3498, 3587-3592, 3947
Energy taxes - 3004-3007
Environmental politics - 149-152
Glen Canyon Dam water fluctuations - 2497-2498
PAC donations to House Energy and Commerce members - 811-817
Renewable-power plant benefits - 2296, 3596, 3750-3751

V

Vaccine programs. *See National Vaccine Program.*
Valentine, Tim, D-N.C. (2)
CQ vote studies - 52, 4205
Election 1990 - 1015, 1504, 3852
Emergency response information - ***1510***
Flag amendment - 1963
Honoraria - 1752
Space Committee appointment - 817
Space plane - 36
Vander Jagt, Guy, R-Mich. (9)
Budget - 3191, 3484
Campaign-finance reform - 12, 519, 1127
CQ vote studies - 52, 4205
Election 1990 - 2086, 2609, 3800, 3850
GOP leadership - 641-642, 3759, 3929, 4000-4001
Honoraria - 1752
Vento, Bruce F., D-Minn. (4)
Alaska Native Claims Amendments - ***2250***
Arizona wilderness bill - 656
Banking chairmanship vote - 4061
Clean-air law - 1454
CQ vote studies - 52, 4205
Disability-rights bill - 1560
Election 1990 - 2680, 2944, 3850
FHA financing - 2229, 2424-2425, 2515, ***2554***, 2831-2834, 3420, 3515-3516
Honoraria - 1752
Military bases expansion - 1486-1487
National trails system - 790, ***944***
Petroglyph National Monument - ***1688***
Red Rock Canyon - ***3158***
Salem Maritime Visitors Center - ***2250***
San Juan Island property rights - ***944***
S&Ls bailout - 96-97, 1176, 1178
Timber-industry jobs vs. environment - 2043-2044, 2906, 3104, 3106
Utah land exchange - ***2250***
Wild and scenic rivers - ***3158***, ***3766***
Vermont
Congressional delegation
Sanders profile - 3821
Election 1990
Calendar - 437
Election data summary - 438
Governor - 1093, 2843, 2951
House - 503, 860, 2353, 2730-2731, 2951
Outlook - 3352
Primary - 2951
Results - 3853
State party phone numbers - 510
Voter registration - 509
Veterans' Affairs (House)
Deficit reduction - 1330, 3395, 3397, 3580
Veterans' Affairs (Senate)
Deficit reduction - 1331, 3395-3396, 3580
Veterans Department
Agent Orange provisions - 20, 987, 1343, 1651, 2403, 2659, 3209, 3506, 3698, 3748
Appropriation
FY 1990 - 1012, 1050, 1245, 1633, 1821
FY 1991 - 1889, 2066-2068, ***2104***, 2928, 3136, 3231, ***3260***, 3233 (corr.), 3517, 3618, ***3658***, 3744
Budget
Authority and outlays - 318
Highlights - 317
Provisions - 4028
Resolution - 1180
COLA adjustments - 2403, 3506, 3748
Double benefits (disability and pensions) - 2055, 2214
Employment, educational and vocational services - 1554
Health-care programs - 3209
Homeless veterans' assistance - 2051, 2214, 3233
Housing - 1961
Pay system
Pharmacists' salaries - 2712
VA nurses' competitive salaries - 2512
VA nurses', doctors' pay increase - 1267, 1348, 3209, 3748
Vietnam veterans NHL compensation - 987, 1651
Vetoes. *(See also Line-item veto; Legislative veto.)*
Amtrak authorization - 1653, 1754, 1789, ***1836***, 1874, ***1909***
Chemical weapons sanctions - 3932
Chinese immigrant status - 193-194, 245-246, ***275-276***
Civil rights/Veto override - 3654, ***3669***
Continuing appropriation/Veto override - ***3452***
Eastern Airlines strike intervention - 745, ***790***
Family leave bill - 2055, 2178, 2405, ***2454***
Hatch Act revision - 1955-1956, ***2002***, ***2007***
Intelligence authorization - 4088, 4119
Line-item veto - 1253
Omnibus Export Amendments Act - 3932, 3972
Orphan drug bill - 3893
Pocket veto limits - 194, 293, 726, 1531, 1627
Presidential vetoes
Avalanche of threats divide Bush, Congress - 2991-2994
Bush's low succes-rate on House votes - 3387
Bush's objections on pending bills - 2993
List of Bush vetoes - 1935, 2178
Nuances of veto talk - 2992
Past performance (1933-90) - 1934-1935
Textile bill - 3449
Vice President. *(See also Quayle, Vice President Dan.)*
Appropriation - 2218-2219, 2908, 3739
Vietnam
Cambodia policy - 2332
Has time taken us beyond Vietnam? - 878
POW/MIA affairs - 3537
Vietnam-era Veterans in Congress - 878
Vietnam Veterans of America - 3748
Virginia
Congressional delegation
Moran profile - 3821
Election 1990
Calendar - 437
Election data summary - 438

Virginia (Cont.)
House - 504, 1216, 1905
Outlook - 3353
Primary - 1905
Results - 3853
Senate - 504, 1905
Governorship - 120
Redistricting - 282
State party phone numbers - 510
Voter registration - 509
Visa quotas. *See Immigration and Naturalization Service.*
Visclosky, Peter J., D-Ind. (1)
Appropriations vacancy - 1629, 4066
Aviation programs - 912
CQ vote studies - 52, 4205
Election 1990 - 781, 1505, 3849
Honoraria - 1751
VISTA
Authorization (1989) - 240
Literacy Corps - 391
Vocational education. *See Applied technology education.*
Voice of America
T.V. Marti - 1930
Volunteerism. *See ACTION; Charitable giving and volunteerism; National service; VISTA.*
Volkmer, Harold L., D-Mo. (9)
Agricultural chemicals - 1265
Animal-rights battle - 2300
CQ vote studies - 52, 4205
Dairy programs - 907, 909, 1068, 1647, ***2452***
Election 1990 - 2242, 2613, 3850
Honoraria - 1752
Timber sales - 2294, 2397, 2906, 3500
Vote studies, congressional. *See Congressional votes.*
Voter registration
Motor-voter bill - 347, 410-411, ***414***, 2092, ***3150***
Voter turnout (1990). *See Politics and elections.*
Voting Rights Act (1965) - 2605
Voting Rights Act (1982)
Minority rights and redistricting - 1740
Vucanovich, Barbara F., R-Nev. (2)
Abortion services - 3021
Appropriations appointment - 4066
CQ vote studies - 52, 4205
Election 1990 - 481, 1498, 2732, 3851
Honoraria - 1752
Nevada wilderness bill - 148
Red Rock Canyon - ***3158***

W

Wages and salaries. *See Federal employees; Military personnel issues.*
Walgren, Doug, D-Pa. (18)
Cigarette safety - 2311
CQ vote studies - 52, 4205
Election 1990
Campaign contributions - 812
Outlook - 782, 1586, 3343
Results - 3798, 3852
Energy Committee appointment - 817
Foreign investments in U.S. - 1866, 2493, 2652, 3001
Honoraria - 1753
Product safety - 1787, 1959, 2299
Walker, Robert S., R-Pa. (16)
Advanced Technology Program - 911, 2222, ***2252***
Appropriations
Across-the-board spending cuts - 2306, ***2362***, 2324, ***2362***, ***2364***, 2486-2487
Energy and water earmarks - 3498
FY 1990 supplemental - 1630, 1633
HUD pork-barrel spending - 2067
Interior - ***3542***
Child-care bill - 921
CQ vote studies - 52, 4205
Crime bill - 1558, 2321, ***3156***
Cuban American lobby - 1929
Earthquake hazards reduction - ***3152***
Education authorization - 2319
Election 1990
Bush shift on taxes - 2031, 2033
Outlook - 782, 1586
Results - 3852
Hatch Act revision - 1874
Honoraria - 1753
Hydrogen fuel research - 1952, 3736
Indoor air pollution - 2049
Mars mission - 1958
Metal casting research - ***3152***
National service - 2925
Record cuts rule - 374
Space plane - 36
Space programs - 3110
Super collider - 995, 1342, 1950
U.S. science policy - 20
Walker, William - 973
Wall, M. Danny - 899, 2708, 3474, 3792, 3928, 4071
Wall Street. *See Stocks, bonds and securities.*
Wallop, Malcolm, R-Wyo.
AIDS grants - 1562, ***1600***
Cable TV re-regulation - 3119, 3506
Clean air bill - 902
CQ vote studies - 52, 4205
Defense
Anti-narcotics operations - 2603
B-2 bomber - 2529
Nuclear test ban treaties - 2135, 2335
Persian gulf - 3879-3882
SDI program - 2601
Education - 3752
Election 1988 campaign spending - 1624
Glen Canyon Dam bill - 2497
Global-warming legislation - 1476
GOP conservatives' agenda - 249-252
Honoraria - 1750
Nicaragua policy - 678
PAC receipts (1983-88) - 1293
Tongass timber program - 742
Walsh, James T., R-N.Y. (27)
CQ vote studies - 52, 4205
Dairy surpluses - ***2454***
Election 1990 - 2731, 2948, 3851
Walsh, Lawrence E. - 4009
War Powers Resolution (1973)
Persian Gulf crisis - 2598, 2673, 3142, 3440, 3630, 4084
Politics of war powers - 293, 2754
Warner, John W., R-Va.
Armenian resolution - 686
Clean-air bill - 1060
CQ vote studies - 52, 4205
Defense
ASAT missile - 2604
Battleships - ***2626***
B-2 bomber - 2529, ***2564***, 3524, 3619
Base closures - ***2627***
Base in Crotone, Italy - 2602, ***2626***
Budget reprogramming process - 683
Military bases environmental cleanup costs - 2604
Missile proliferation - ***2628***
Nuclear testing treaties - 3139
Persian Gulf - 3030, 3880, 4006
Procurement policy - 2603
SDI - 3524-3525
Troop levels in Europe - 684-685
Election 1990
Bush fundraisers - 2817
Outlook - 504, 1905, 3353
Results - 3853
Hatch Act override - 1347, 1473, 1956
Nominations
Ryan - 982, 1053
Stello - 231-232, 322-323, 1070, 1263
PAC receipts (1983-88) - 1293
Peanut price supports - ***2450***
Warsaw Pact
CFE treaty - 3930-3932
East bloc political upheaval - 249, 396-399
Open Skies pact - 533, 536
U.S.-Soviet aircraft, weapons limit in Europe - 3243, 3931
U.S.-Soviet troop levels - 533, 684-685
Washington
Congressional redistricting - 3844
Election 1990
Calendar - 437
Election data summary - 438
House - 505, 2547-2548, 3036, 3354-3355
House candidates (box) - 2547
Outlook - 3354
Primary - 3036
Results - 3853
San Juan Island property rights - ***944***
State party phone numbers - 510
Vorter registration - 509
Washington Campus - 95-96
Washington, Craig, D-Texas (18)
Civil rights - 1353, 1482, 2418, 3129, 3428
Committee assignments - 817
CQ vote studies - 4205
Disability-rights bill - 1659
Election 1990 - 698, 859, 3558, 3853
Flag amendment - 1964
Jail sentence - 255
RICO revision - 3024
S&Ls fraud - 2420
Tax policy - 1637
Washington, D.C. *See District of Columbia.*
Washington Legal Foundation - 1544, 4201
Waste and fraud, federal. *See Fraud and abuse in government programs.*
Waste Isolation Pilot Plant (WIPP) - 182, 186
Wastes management. *(See also Acid rain controls; Hazardous waste disposal; Nuclear waste management.)*
Recycling bills - 175
Sewage treatment
Authorization - 3213
Budget - 313
Inland and coastal waters pollution control - 2501
Rural development funds - 657-658, 833
Solid-waste disposal
Checklist - 173
Clean air bill - 3946
Garbage backhauling restrictions - 834, 989, ***1020***, 1064, 3013, 3507
Interstate garbage dumping - 2909, 3008-3009, ***3066***, 3412
Legislative summary - 2653, 3692-3693
Not in my back yard protests - 173-177
RCRA bills - 175, 2404, 3211
Solid-waste definition - 2404
U.S. garbage, where it goes (graph) - 176
Water pollution. *(See also Wastes management.)*
Beach water quality - 2915, 3213
Clean coastal beaches - ***3662***
Coastal-water laws - 184, 1072, 1190, 2295, 2501
Great Lakes pollution controls - 2410, 2501, ***3154***
Groundwater research - 185, 585, 1068, 1653
Major environmental laws - 154
Oil-spill liability - 2504, 2590, ***2624***
Pesticides control - 166-170, 831, 1265-1266
Water projects
Appropriation - 1788, 1872, 1949-1951, ***2000-2002***, 2297-2298, 2503, 3498, 3603, ***3658***, 3735
Authorization - 1648-1649, 2410, 2505, 3117, ***3152***, ***3160***
Barrier islands system - 1961, 2048-2049, 3013, 3108
Coastal zone management programs - 1072, 1189-1190, 2295, 2501, 3115, ***3152***, ***3160***, 3595
Flood control - 1648-1649, 1951, 2297, 2410, 2505, 2915, 3117
Florida Keys sanctuary - 2410
Glen Canyon Dam water fluctuations - 2497-2498
Groundwater cleanup - 1653
Reclamation projects - ***3544***
Rural development funds - 657-658
Water subsidies - 1876
Wetlands protection
Appropriation, FY 1991 - 1534, 2410
Are 'sodbusters' failing? - 167
Authorization - 3117
Budget - 313
Coastal barriers protection - 2048-2049, 3108
Farm bill - 385, 830-832, 1344-1346, 1868
Swampbuster provisions - 1137, 1344, 1470, 1868
Texas wetlands - 3213
Water projects - 1548, 2505
Zebra mussel control - 1648, 2410, 2505, 3213, 3750
Waters, Maxine, D-Calif. (29)
Election - 3291, 3848
Profile - 3809
Watergate
Immunity issue
A need to get the facts out - 2669
Major Watergate immunity figures - 2671
Oliver North case ruling - 2668-2672
Watkins, James D.
Auto fuel economy - 2905, 3115
Energy budget highlights - 313
Isotope project (SIS) - 311
Math and science education funds - 2298
National energy policy - 157-158
Nuclear warheads safety - 1734
Nuclear weapons plant cleanup - 178-183
Radiation research - 183
SPR oil use - 3120
Stello nomination - 322, 1263
Watkins, Wes, D-Okla. (3)
CQ vote studies - 52, 4205
Election 1990
Abortion - 774
Outlook - 492, 695, 1092, 1210, 2543
Results - 3341
Runoff - 2796, 3033
Honoraria - 1753
Textile trade - 3406
Water projects - 1949
Waxman, Henry A., D-Calif. (24)
AIDS relief grants - 1891, 2527, 2594, 2926
AIDS testing - 1362
AIDS victims visa restrictions - 1139, 1662

Waxman, Henry A. (Cont.)
Animal-welfare rules - 2301, 3750
Antismoking efforts - 1543-1544, 1547, 1660, 2664, 2922-2923
Budget resolution - 1181, 3219, 3222
California delegation's clout - 2762-2763
Cancer-detecting grants - 2593
Childhood immunizations - 2423
Clean-air bill - 140-144, 149, 387, 829, 901, 905, 985, 987, 1058-1062, 1453-1456, 1552, 1644-1645, 2292, 2399, 3108, 3210, 3389, 3409, 3496, 3587
CPSC authorization - 660
CQ vote studies - 52, 4205
Crime bill - ***3450***
Disability-rights bill - 838
Drug treatment - 244, 2593, 2925
Election 1990
Campaign contributions - 811-812
Fund-raisers for Rep. Yates - 2024
Outlook - 1677, 1806
Results - 3848
Family planning - 3125-3126
Fetal research - 2719, 3022
Fish inspection - 585, 833
Food nutrition labeling - 1569, 2523
Home health care - 3666
Honoraria - 1750
House rules changes - 4068, 4072
Medicaid - 315, 1201, 3221, 3418, 3718
Medical device regulation - 3131
Medicare expansion - 1483
Medicare funding cuts - 2893, 2895, 3219-3222
Minority health-care bill - 2929
NIH authorization - 3125
Organ transplants, bone marrow donors - 2423
Orphan drugs - 1972, 2327, 2524, 3133, 3616, 3878
Pepper Commission votes - 668
Pesticide regulation - 16, 2656
Physician-payment reform - 237
Tuberculosis program - 1971
Ways and Means Committee (House)
Caucus election of subcommittee chairmen - 4068
Defici reduction instructions - 1330, 3397
Environmental turf - 151
McDermott appointment - 4066
Weapons (military). *(See also Aircraft; Arms control; Arms sales; Chemical weapons; Defense contractors; Missiles; Strategic defense initiative (SDI); Tanks, military.)*
Appropriation, FY 1991 - 1872, 2298, 3432-3437, 3526-3531, ***3552-3553***, 3724-3729, ***3768***
Authorization - 2234-2235, 2426-2431, 2528-2529, ***2564***, 2530-2532, 2779-2785, 3026-3029, ***3060-3064***, 3524-3525, ***3768***
Biological weapons - 1484, ***1510***
Budget
Budget cuts political fallout - 87-90
Bush budget - 310, 333-339
Cheney blueprints for retrenchment - 1088, 1974-1977
Cutting outlays: A long fuse - 843
Five-year plan scenarios - 1975
FY 1990 rescissions and deferrals - 1012-1013
House jockeying: Save deep cuts for later - 842-844
Strategic arms issues - 398, 925-926, 1733-1734
Weapons hit list - 336, 1976-1977, 2234, 2331
Weapons programs - 2532, 3725
Nuclear non-proliferation
Pakistan's nuclear capability - 3238
Nuclear testing agreements - 1801, 2135, 2335, 2666, 3028, ***3062***, 3137-3139, ***3149***
Nuclear test-victims compensation - 671, 1004, 1794, 3134
Nuclear warheads safety - 1733-1734
Nuclear weapons plant cleanup - 178-182, 339, 1952, 2133-2135, 2298, 3735
Procurement reforms
A-12 flap - 4148
Cheney proposals - 117, 1088
Conflict-of-interest law - 674
Double-dipper law - 2603
House action - 2934, ***2966***
Senate action - 2602-2603
Weather Service. *See National Weather Service.*
Weatherization Assistance Program - 3208
Weber, Vin, R-Minn. (2)
Animal Welfare Caucus - 2302
Capital gains tax - 2897
CQ vote studies - 52, 4205
Durenberger ethics probe - 1772
Election 1990 - 2680, 2944, 3850
Gingrich coalitions - 3186
Honoraria - 1752
Iraq sanctions - 1281
Israel aid cut proposal - 198
Webster, William H.
Persian Gulf policy - 4084, 4115 (text)
Soviet threat - 252, 759
Wedtech Corp. - 2027
Weiss, Ted, D-N.Y. (17)
Agent Orange benefits - 3748
Cigarette advertising deduction - 1547
CQ vote studies - 52, 4205
Defense workers relocation - 89, 2330
Election 1990 - 2731, 2948, 3851
OMB review powers - 836, 1131
Persian Gulf crisis - 3142
Weldon, Curt, R-Pa. (7)
CQ vote studies - 52, 4205
Election 1990 - 782, 1586, 3343, 3851
Honoraria - 1753
Parental leave - 1471, ***1512***
Welfare and social services. *(See also Anti-poverty programs; Medicaid.)*
Appropriations, FY 1991 - 2324, 3740
Authorization - 1081, 3023-3024, 3234
Budget - 315
Child care - 751, 920-921, 1274, 2837, 3721-3722
Children in crisis aid - 2073
Legislative outlook - 21-24
Wellstone, Paul, D-Minn.
Campaign finance - 4237
Election - 475, 3320, 3850
Profile - 3831
West Germany
Direct investment in U.S. - 976
Military base closings - 342
Unification
Sensitive issue: Germany's border - 682, 757
Treaty on the Final Settlement with Respect to Germany - 3244
U.S.-Soviet troop levels - 334, 396-397, 533, 684-685
Will Germany be part of NATO? - 536
West Virginia
Congressional delegation
Rockefeller profile - 236-239
Election 1990
Calendar - 437
Election data summary - 438
4th District - 1284-1286, 1502
House - 506-507, 1286, 1502
Outlook - 3356
Primary - 1502
Results - 3853
Senate - 506, 1286, 1502
Volatile districts - 691
State party phone numbers - 510
Voter and party registration - 509
Wetlands. *See Water projects.*
Weyrich, Paul - 1150
Wheat, Alan, D-Mo. (5)
Civil rights - 2558
CQ vote studies - 52, 4205
Election 1990 - 1017, 2242, 2613, 3850
South Africa sanctions - 2083
Water projects - 1949
Whistleblower protections - 1267, 3029, ***3062***, 3598
White, Byron R.
Abortion - 2058
Broadcast licenses - 2069
Court's 1989-90 term review - 2130-2131, 2182
Flag burning - 1881
Medicaid - 1893
OMB regulatory review powers - 601
Patronage system - 1973
Right to die - 2058
Statutory interpretations - 917
Student religious clubs - 1796
White House. *See Executive branch.*
White House Conference on Library and Information Services - 3741
Whittaker, Bob, R-Kan. (5)
Campaign contributions - 811-812, 817
CQ vote studies - 52, 4205
Hazardous waste laws - 2404
Honoraria - 1751
Medicare budget - 672
Retirement - 119
Tobacco regulation - 1546, 2922-2923
Whitten, Jamie L., D-Miss. (1)
Appropriation
Agriculture - 2307, 3595
Art funding ban (NEA) - 2398, 2422, 3100, 3133
Continuing resolution - ***3452***
FY 1990 supplemental - 735, 1466-1467, 1532, 1534, 1632, ***1692-1694***
FY 1991 bills - 1461, 2487, 3390
OMB - 3505
Water projects - 1949
Budget process - 734, 3713
Budget resolution - 3193
Congressional 12-year limit - 567
CQ vote studies - 52, 4205
Election 1990 - 1679, 3800, 3850
Farm bills
Crop insurance - 2213, 2307, 3595, 3734
Pesticide controls - 170
Rural development - 657
FDA funding - 664
Honoraria - 1752
Military bases expansion - 1489
WIC spending bill - 2068
WIC program. *See Women, Infants and Children (WIC) program.*
Wilderness preservation
Arizona bills - 388, 656, ***708***
Logging in national forests - 171-172, 2397, 3594, ***3669***
Major environmental laws - 154
National trails system - ***790***
Wild and scenic rivers - ***1220***, ***3766***
Wilderness Society, The - 146, 1485, 1487, 2294, 3107, 3500, 3594
Wildlife and wildlife refuges
Glen Canyon Dam water fluctuations - 2497-2498
Members' home-state interests - 3486
Regional interests - 150
Spotted owl protection - 2397, 3104-3107
Williams, Pat, D-Mont. (1)
Arts funding (NEA) - 922, 1140, 1566, 1661, 1795, 1894, 1968, 2422, 3133, 3236, 3423, 3499, ***3456***, ***3542***, 3613, 3924
Community service bill - 2328
CQ vote studies - 52, 4205
Education authorization - 2319
Election 1990
CQ midyear survey - 2144
Outlook - 479, 933, 1581, 1814, 3328
Results - 3850
Franked mail limits - 2195
Honoraria - 1752
Job training bill - 2406, 2512
Library aid - 671, ***708***
Student right-to-know bill - 1567, 1661, 3429
Washington Center financial aid - ***2002***
Wilson, Charles, D-Texas (2)
CQ vote studies - 52, 4205
Election 1990 - 698, 858, 3853
Foreign aid
Afghan rebels - 2722
Egypt debt relief - 3627
Pakistan - 1898
Policy shifts - 1896-1898
Honoraria - 1753
Wilson, Pete, R-Calif.
Agricultural trade - 1067
Capital punishment - 2062, ***2108***
Civil rights - 3518
Clean-air law - 828-829, 900, 902, 906, 1046, 1061, 3913
CQ vote studies - 52, 4205
Defense budget - 683
Drug education (DARE) - 390
Election 1988 campaign spending - 1624
Election 1990
Environmental issues - 189-191
Outlook - 1207, 1804-1805
PAC receipts (1983-88) - 1293
Results - 3839-3840, 3847
S&Ls gifts - 2028
Flag amendment - 2063, ***2106***
Hatch Act - 1347, ***1390***
Healthy Start - 390, ***417***
Honoraria - 1749
Iraq sanctions - 1281
Mailing privileges - 1856
Military bases
Environmental cleanup - 2604
Expansion - 1488
Textile quotas - 2287, ***2358***
WIPP. *See Waste Isolation Pilot Plant.*
Wirth, Timothy E., D-Colo.
Abortion - 2604, ***2626***, 2713-2714, 2716, 2718, 3533, 3536, ***3668***
B-2 bomber - 3527
Budget resolution - 1247
Cable TV re-regulation - 3119, 3506
Campaign funds
Election 1986 campaign spending - 1624
PAC receipts (1983-88) - 1293
S&L gifts - 2109, 2476
Children's TV - 2309, 2658
Congressional term limits - 3146
CQ vote studies - 52, 4205
Defense-related job losses - 2329
Energy taxes - 3006
Energy-water bill - 2503
Environment
Clean-air law - 654, 739, 828-829, 900, 906, ***948***, 1045-1046, 1061, 3913
Global-warming measure - 163, 1476, 1553, 2590
Nuclear waste cleanup - 2603
Pentagon research initiatives - 2134

Wirth, Timothy E. (Cont.)
Radiation effects research - 183
Tongass timber program - 17, 148, 742, 1871
Family planning - 3126, ***3668***
FY 1990 supplemental - 1326, 1328, ***1389***
Honoraria policy - 1628-1629, 1749
Legislative branch funds - ***3670***
Military bases expansion - 1489
Oil-import fee - 2124-2125
Oil shale deal - 742
Persian Gulf policy - 3880
S&L fraud penalties - 2224, ***2256***
Stello nomination - 183, 231, 323, 1263
U.S. troop levels in Europe - 684
Wisconsin
Campaign-finance law - 1747, 2091
Congressional delegation
Klug profile - 3821
Election 1990
Calendar - 437
Election data summary - 438
Governor - 2351, 2843, 2949
House - 307, 2351, 2949, 3357
House candidates (box) - 2351
Outlook - 3357
Primary - 2949
Results - 3854
State party phone numbers - 510
Wise, Bob, D-W.Va. (3)
Budget summit - 2894, 3187
Clean-air law - 1552, 1643, ***1690***, 1726-1727, 3210, 3589
CQ vote studies - 52, 4205
Election 1990 - 1502, 3854
Highway Trust Funds misuse - 3502
Honoraria - 1753
Presidential powers - 291, 295
Wolf, Frank R., R-Va. (10)
China policy - ***3550***
CQ vote studies - 52, 4205
Election 1990 - 1216, 1905, 3853
Wolfowitz, Paul - 917, 1333, 3240
Wolpe, Howard, D-Mich. (3)
Angola aid - 3532
CQ vote studies - 52, 4205
Election 1990
Abortion - 774
CQ midyear survey - 2144
Outlook - 473, 2091, 2609, 3318
Results - 3850
EPA research funds - 1552, 1653
Ex-members lobbying restrictions - 975
Kenya aid - 2337
Panama aid - 405
South Africa reforms - 407, 2084
Super collider - 1343, ***1394***, 1950
Women. *(See also Civil rights; Family and marital issues.)*
Affirmative action - 100
Cancer-detecting grants - 2593
Contraceptives, fertility research - 2521-2522, 3022
Homemakers job training - 3604
Judicial appointments - 39
Military combat positions - 762-763
Penalties for crimes against women - 1973, 3236
Shelters for battered women - 1973
Women, Infants and Children (WIC) program - 316, 581, 663 (corr.), 1001, 2068, 2306, 3010, 3595, 3734
Women's Health Equity Act - 2522
Work. *See Employment and training programs; Employment and unemployment.)*
Working Group on Global Climate Change - 185
World Bank. *(See also International Development Association.)*
Appropriation
FY 1990 - 1012, 1245, 1738
FY 1991 - 1897, 1980, 2079, 3732
Authorization - 1947, 2038, 3747
Budget - 314, 345
China reforestation loan - 1781, 1897
Eastern Europe
Poland loans - 400, 609, 758, 1897
Trade and investment barriers - 29
Multilateral development aid - 2651
Nicaragua debt - 930
Panama debt - 113, 253, 930
Poland debt - 1897
Third World debt policies - 824, 1947-1948, 2038
World Health Organization
AIDS-victims exclusion from health conferences - 1139
World Jewish Congress - 1640
Wyden, Ron, D-Ore. (3)
Abortion - 1885, 2231, 2717
Bell telephone restrictions - 745
Clean-air law - 1552, 2905, 3588
CQ vote studies - 52, 4205
Election 1990
Campaign contributions - 812, 817
Outlook - 784, 1378, 1589
Results - 3852
Export controls - ***1834***
FDA revitalization - 665-667
Flag amendment - 1964
Hazardous waste disposal - 2404
Honoraria - 1753
Junk bond probe - 2668
Medicaid prescription drug prices - 3220
Medicare expansion - 1483
Medigap regulation - 527, 529, 531, 3416, 3720
Radiation research - 183
SBA funding - 3118
Timber, spotted owl interests - 3107
Wylie, Chalmers P., R-Ohio (15)
Coin redesign - 3612
CQ vote studies - 52, 4205
Defense Production Act - ***3152***
Election 1990 - 856, 1501, 3800, 3852
Honoraria - 1752
Housing - 1272, 1481, 1886, 2229, 2513-2514, 2834, 2854
Mobile home standards - 1889
Money-laundering bill - 898
S&L crimes - 2492
Wyoming
Election 1990
Calendar - 437
Election data summary - 438
Governor - 1906, 2548, 2732, 3854
House - 508, 1906
Outlook - 3358
Primary - 2732
Results - 3854
Senate - 507, 1906, 2732, 3358, 3854
Voter turnout - 3540
State party phone numbers - 510
Voter and party registration - 509

X, Y, Z

Yates, Sidney R., D-Ill. (9)
Arts funding (NEA) - 2422, 3133, 3213
CQ vote studies - 52, 4205
Election 1990
Campaign finance - 2023-2025
Outlook - 459, 780, 798, 934
Results - 3849
Environmental legislation - 152
Forest firefighting funds - 1012
FY 1990 supplemental - 3100
Housing - 2830
Offshore oil - 2042
Timber sales - 2294, 2397-2398
Yatron, Gus, D-Pa. (6)
Antarctica protection - ***3250***
CQ vote studies - 52, 4205
Election 1990 - 782, 1586, 3852
Honoraria - 1753
Human rights
Cuba - ***1602***
Haiti - 2213
Kenya - 2337
Liberia - ***1304***
Iraq resolution - 1282
Sanction against commercial whaling - ***3250***
Yeutter, Clayton K.
Cigarette exports - 1548
Eastern-bloc trade barriers - 30
Farm bill - 166-170, 384-385, 577, 830, 1549, 1723, 1784, 2303-2305, 3205, 3410, 3494-3495
GATT negotiations - 4141-4142
Soviet food aid - 4086-4087
Spotted owl vs. timber interests - 2043-2044, 2397, 3104-3107
Sugar program - 2304
Young Americans Act (1990) - 4245
Young, C. W. Bill, R-Fla. (8)
CQ vote studies - 52, 4205
Election 1990 - 2537, 2853, 3848
Honoraria - 1751
Young, Don, R-Alaska (AL)
Anti-porn mail statute - 989
Barrier islands system - 2049
CQ vote studies - 52, 4205
Election 1990
CQ midyear survey - 2145
Outlook - 442, 1817, 2798, 3288
Results - 3847
Farm bill - 1724
Fish inspection - 3598
Honoraria - 1750
Oil drilling - 1190, 2828
Oil-spill liability - 2042
Tongass timber - 742
Tuna labeling - 1553, 1649
Youth. *(See also Children; Elementary and secondary education; Postsecondary education.)*
'Chastity' bill - 3126
Community service bill - 3522
Employment centers - 1080
Family planning - 3124-3126, ***3149-3150***
Family support programs - 3024
Job-training grants - 313, 2308-2309, 2406
Juvenile justice programs - 919
School drop-out prevention - 2231, 2320, 2423
Suicide prevention - 2594
The knowledge gap of today's young - 2114
Vocational training - 1080, ***1113***, 2423
Youth Opportunities Unlimited (YOU) - 313
Youth Service Corps - 240, 670, 2228, 2663, 2925
Youth Conservation Corps - 2925
Yugoslavia
Foreign aid - 344, 400, 758, 1008
Human rights issue - 3629, ***3662***
Trade and investment barriers - 29
Zaire
Foreign aid - 2080
Human rights issue - 3629
Security aid - 409
Zambia
Foreign aid - 1010, 1049, 1738
Zebra mussel control - 1648, 2505, 2512, 3213, 3750
Zeliff, Bill, R-N.H.
Election - 3331-3332, 3643-3645, 3851
Profile - 3816
Zimmer, Dick, R-N.J. (12)
Election - 3333, 3851
Profile - 3817

LOBBY REGISTRATION INDEX

A

AAA Potomac - 2738
ABB Traction Inc. - 4250
Abbey/Foster - 2738
Abbott, Ande M. - 1596
Abbott/Ross Laboratories - 418
Aberly, Jessica R. - 622
Abrahamson, Jeffrey A. - 1594
Abrams, Adele L. - 870
ACE Novelty Co. - 4250
ACPC - 4152
Access Corp. - 260
Acevedo, Adrian - 1595, 4157
Ackerman, Rodney J. - 1989
Acxiom Corp. - 2738
ADA Software Alliance - 868
Adams and Associates - 549
John L. Adams and Co. Inc. - 2741
Adams, Wayne W. - 549
Adams, Kleemeier, Hagen, Hannah & Fouts - 4152
Ad Hoc Coalition for Intermarket Coordination - 4160
Ad Hoc Committee of Mutual Fund Managers - 620
Ad Hoc Committee on Defense of Life Inc. - 4160
Ad Hoc Committee on National Transportation Safety Administration - 2744
Adler, Allan R. - 4165
Advance Petroleum Inc. - 64, 260
Advanced Telecommunications Corp. - 1989, 4152
Advocates for Highway and Auto Safety - 2744
Adwell Corp. - 866
AEG Westinghouse Transportation Systems Inc. - 4152
Aermacchi Spa - 615
Aerojet General Corp. - 1294
Aerospace Industries Assn. of America Inc. - 2747
Aetna Life & Casualty Co. - 64, 1294, 4152, 4250
AFA Corp., The - 64
Affiliated Leadership League of and for the Blind - 268
AFL-CIO - 552
AFL-CIO Maritime Committee - 268, 620
Agricultural Policy Working Group - 4152
Agricultural Satellite Corp. - 2738
Agriculture Ocean Transportation Coalition - 270, 1109
Agusta Group, The - 4152
Ahold USA - 615
AIDS Action Council - 1296, 2744
Air Conditioning and Refrigeration Institute - 1996
Air Conditioning Contractors of America - 4255
Air Force Sergeants Assn. - 2744
Air Transport Assn. of America - 623, 1996, 4164
Aircraft Owners and Pilots Assn. - 4164, 4255
Airport Operators Council International - 4164
Airtrax - 549
Ak-Chin Indian Community Council - 1999, 2750
Aker Associates Inc.
Product Liability Coordinating Committee - 622
Akhiok-Kaguyak - 866
Akin, Gump, Strauss, Hauer & Feld
Boone Co. - 64
Burger King - 1102
California Institute of Technology - 423
Cotton Bowl Athletic Assn. - 4168
Cummins Engine Co. Inc. - 2739
Drexel Burnham Lambert - 616
Hoylake Investments Ltd. - 419
Industrial Indemnity Financial Corp. - 263
R. Lacey Inc. - 66
Miller Brewing Co. - 1103
Sara Lee Corp. - 266
Loral Corp. - 419
Martin Marietta Corp. - 618
A.E. Staley Manufacturing - 267
Texas National Research Laboratory Commission - 68
Textron Inc. - 68
Trump Organization - 420
Union Carbide Corp. - 69
United Gas Pipe Line Co. - 69
Upjohn Co., The - 1296
Akzo America Inc. - 260
Alabama Chamber of Commerce - 2747
Alabama Farmers Federation- 2747
Alabama Power Co. - 615, 622
Alabama, University of - 274
Alameda, County of - 1996
Alameda County Transportation - 4255
Alamo Rent-a-Car Inc. - 260
Alaska-Fairbanks, University of - 1299
Alaska Loggers Assn. - 553
Alaska Pulp Corp. - 615
Alaska Seafood Marketing Institute - 1106, 1997
Alaska, University of - 554
Alaska Wetlands Coalition - 2744
Albanian American Civic League - 268, 1994
Albanian American Civil League - 2744
Albert Einstein Medical Center - 615
Albertine Enterprises Inc.
American Business Conference - 1994, 2744
American Diabetes Association - 1994
American Precision Industries - 2738
Castle-Harlan Delaware Management Corp. - 1989, 2738
Coalition for Association Postal Policy - 1994, 2744
Employers Council on Flexible Compensation - 1994, 1998, 2748
Fruit of the Loom Inc. - 1990, 2740
Lehigh-Northhampton Airport Authority - 1991
Millipore Corp. - 4252
SMS Corp. - 1993, 2743
West Point Pepperell Inc. - 1994, 2744
Western Digital Corp. - 1994, 2744
Albertine, James J. - 941, 1299
Albertine, John Michael - 550
Aldrete, Eddie - 554
Aleutians East Borough - 421
Alexander & Alexander Inc. - 4152
Alexander & Alexander Services Inc. - 4152
Alexander & Associates Inc. - 4252
Alexander, Donald C. - 615
Alexander, Mary K. - 1295
Allen-Bradley Co. Inc. - 260
Aller, Gregory B. - 1108
Alliance for America's Homeowner - 268
Alliance for Capital Access - 552
Alliance for Fair Competition - 4254
Alliance for Medical Nutrition - 2744
Alliance for Responsible CFC Policy - 1296, 2744
Alliance of Government Managers - 71
Alliance of Nonprofit Mailers - 1595
Alliance of Responsible Electric Systems for Energy Access - 1994
Alliance to Save Energy - 4160
Allied-Signal Aerospace Corp. - 1989
Allied-Signal Inc. - 260, 549, 1594, 2738
Allison Transmission - 4152
Allpoints International Inc. - 866
Allsup & Associates Inc. - 866
Allwaste Inc. - 549
Almond, Margaret S. - 1991
Alner Oil Co. Inc. - 866
Altman, William M. - 2748
Alumax Inc. - 1102
Aluminum Assn. Inc., The - 2747
Alvarado Group, The
Chevron USA Inc. - 2739
National Environmental Development Assn. - 2750
Puerto Rico Statehood Party - 2745
Serono Laboratories Inc.- 2743
UST Public Affairs Inc. - 2743
Alyeska Pipeline Service Co. - 64, 260, 549
Alza Corp. - 2738
Alzheimer's Assn. - 1299
Amalgamated Transit Union AFL-CIO - 622
Amarillo Pantex Expansion - 1299
Ambase - 64, 1594
Amax Inc. - 1294
Amber Milling - 2738
Ambler, John O. - 552
Amdahl Corp. - 64, 4152
Amerada Hess Corp. - 549
Ameribanc Investors Group - 260
America First Cos. - 260
American Academy of Cosmetic Surgery - 2747
American Academy of Dermatology Inc. - 623, 2747
American Academy of Pediatrics - 1596
American Agriculture Movement Inc. - 270
American Airlines - 615, 4152
American Airlines Inc. - 2738
American Amusement Machine Assn. - 71, 4255
American Assembly of Collegiate Schools of Business - 2747
American Assn. of Advertising Agencies - 270, 1997
American Assn. of Airport Executives - 2747
American Assn. of Blood Banks - 1106
American Assn. of Boomers - 1296
American Assn. of Classified School Employees - 1995
American Assn. of Colleges of Osteopathic Medicine - 71
American Assn. of Dental Schools - 2747
American Assn. of Exporters & Importers - 4255
American Assn. of Fastener Importers - 421, 1997
American Assn. of Homes for the Aging - 4255
American Assn. of Nurse Anesthetists - 623
American Assn. of Occupational Health Nurses - 2747
American Assn. of Port Authorities - 4164
American Assn. of Retired Persons - 71, 623, 2744, 4254
American Bakers Assn. - 623
American Bankers Assn. - 1106, 1298, 1997, 4255
American Bar Assn. - 4257
American Brush Manufacturers Assn. - 1997
American Bus Assn. - 4164
American Business Conference - 1994, 2744
American Business Council Inc. - 1297
American Butter Institute/National Cheese Institute - 71
American Capital & Research Corp. - 1989
American Cast Iron Pipe Co. - 4152
American Cement Alliance - 271, 623
American Chiropractic Assn. - 1596
American Civil Liberties Union - 268, 421, 552, 621, 1109 (corr.), 1994
American Coal Ash Assn. - 1596
American Coke and Chemicals Institute - 1298
American Coke and Coal Chemicals Institute - 4256
American College of Emergency Physicians - 71, 271
American College of Nuclear Physicians-Society of Nuclear Medicine - 71
American College of Occupational Medicine - 1997
American College of Osteopathic Surgeons - 1596
American College of Surgeons - 4164
American Committee for Vietnam Claims Justice - 552
American Consulting Associates Inc.
Chief Auto Parts Inc. - 940
American Consulting Engineers Council - 623, 1596, 1597, 1997, 4164, 4256
American Continental Corp. - 418
American Council of Life Insurance - 71, 623, 1106, 1997
American Council on Education - 941, 942, 1994
American Cyanamid - 549
American Dehydrated Onion & Garlic Assn. - 1597
American Diabetes Assn. - 941
American Diabetes Assn. - 1299, 1994
American Electric Power Ohio - 1995
American Electric Power Service Corp. - 4152
American Electronics Assn. - 71, 271, 421, 4164
American Express Co. - 2738, 4152
American Factory Trawler Assn. - 4164
American Family Corp. - 1102
American Farm Bureau Federation - 623, 2744
American Federation for AIDS Research - 2744
American Federation of Government Employees - 552, 1106, 4164
American Federation of Labor & Congress of Industrial Organizations - 4160
American Federation of Teachers, AFL-CIO - 4161
American Feed Industry Assn. - 1106
American Film Marketing Assn. - 421
American Financial Corp. - 260
American Financial Services Assn. - 1997
American Flyers - 1989
American Forest Council - 4164
American Forest Resource Alliance - 421, 621, 1105
American Foundation for AIDS Research - 4160

American Free Trade Assn. - 2748
American Freedom Coalition - 1297
American Frozen Food Institute - 941, 1106
American Furniture Manufacturers Assn. - 553
American Gas Assn. - 1106, 1997
American Grain Inspection Institute - 4164
American Group Practice Assn. - 2748, 4164
American Health Care Assn. - 1106, 2748, 4164, 4256
American Heavy Lift Shipping Co. - 1989
American Hellenic Institute - 621
American Home Satellite Assn. - 271
American Honda Motor Co. Inc. - 64, 549
American Hospital Assn. - 553, 1298
American Independent Refiners Assn. - 4164
American Indian Health Care Assn. - 1106
American Indian Trade Development Council - 260
American Institute of Architects, The - 71, 1997
American Institute of Certified Public Accountants - 553
American Insurance Assn. - 71, 271, 421, 869, 2748, 4164, 4256
American Integrity Insurance Co. - 866
American International Automobile Dealers Assn. - 4164
American International Group Inc. - 268
American Iron & Steel Institute - 623, 941, 1298
American Israel Public Affairs Committee - 549, 1595
American Jewish Committee - 4160
American Jewish Congress - 940
American Land Conservancy - 4257
American League for Exports & Security Assistance - 260, 1109
American Life Lobby Inc. - 268
American Logistics Assn. - 2744
American Managed Care and Review Assn. - 4164
American Managed Care and Review Assn. - 4256
American Maritime Congress - 1597
American Meat Institute - 869, 1997
American Medical International Inc. - 260, 549
American Methanol Institute - 1106, 4256
American Mining Congress - 1106
American Mobile Satellite Consortium - 260
American Mobile Satellite Corp. - 418
American Motorcyclist Assn. - 4256
American Museum of Natural History - 422, 1999
American Newspaper Publishers Assn. - 71, 271, 1298
American Nuclear Energy Council - 421-422, 621, 1105, 1298
American Nurses' Assn. - 271, 623, 1997, 4256
American Occupational Therapy Assn. Inc. - 1298
American Orthotic & Prosthetic Assn. - 553
American Osteopathic Assn. - 1107
American Osteoporosis Alliance - 2744
American Pacific Corp. - 615
American Paper Institute Inc. - 1107, 4256
American Peanut Product Manufacturers Inc. - 71, 866
American Petroleum Institute - 260, 271, 623, 869, 1107, 1597, 1997, 2748
American Psychiatric Assn. - 4256
American Physical Therapy Assn. - 1997
American Precision Industries - 2738
American Psychiatric Assn. - 2748, 4164
American Psychological Assn. - 422, 2748, 4164
American Pilots' Assn. - 553, 623
American Public Gas Association - 71
American Public Power Association - 71, 869
American Public Transit Assn. - 1997, 4256
American Pulpwood Assn. Inc. - 1298
American Red Cross - 554, 4167
American Resort and Development Assn. - 271
American Retirees Assn. - 2744
American Rice Inc. - 615
American Risk Management Corp. - 549
American Road and Transportation Builders Assn. - 2748
American Samoa Government - 1596, 4162
American Savings & Loan of Florida - 260
American Savings Bank - 260
American Short Line Railroad Assn. - 1298
American Society for Biochemistry and Molecular Biology - 4164
American Society for Bone and Mineral Research - 72
American Society for Cell Biology - 4164
American Society for Gastrointestinal Endoscopy - 4165
American Society for Personnel Administration - 72
American Society of Anesthesiologists - 72
American Society of Assn. Executives - 1107
American Society of Cataract & Refractive Surgery - 1298
American Society of Clinical Oncology - 1107
American Society of Clinical Pathology - 72
American Society of Composers Authors & Publishers - 2748, 4165
American Society of Hematology - 4165
American Society of Hospital Pharmacists - 271
American Society of Mechanical Engineers - 72, 1107
American Society of Nephrology - 623
American Society of Tropical Medicine and Hygiene - 260
American Sod Producers Assn. - 1997
American Soybean Assn. - 72, 1997
American Stock Exchange - 4167
American Subcontractors Assn. - 2748
American Sunbathing Assn. Inc. - 422
American Task Force for Lebanon - 69
American Tax Reduction Movement - 868
American Textile Machinery Association - 869
American Textile Manufacturers Institute Inc. - 4165
American Tobacco Co., The - 4152
American Tunaboat Assn. - 623
American Trucking Assns. - 1597
American Urological Assn./American Assn. of Clinical Urologists - 72
American Veterinary Medical Assn. - 1107, 4256
American Waterways Operators - 623, 869, 4165
American Wind Energy Assn. - 2748
American Wire Priducers Assn. - 271
Americans Against Unfair Gas Taxes - 69
Americans Against Unfair Taxes - 268
Americans for a Balanced Budget - 4160
Americans for Common Cents - 1994
Americans for Health Inc. - 621
Americans for Immigration Control Inc. - 552
Americans for Nonsmokers' Rights - 268
Americans for the SSC - 421
Ameritech - 615, 1102
Ames, Laurel W. - 1995
Amgen - 615, 1594
Amitay, Morris J.
American Free Trade Assn. - 2748
Free Angola Information Service - 2745
ITT Gilfilolan - 263
Amito, Eiji - 64
AMR Corp. - 1102
AMRU International Trading Corp. - 4152
Amway Corp. - 4250
Anchor Glass Container Corp. - 4152
Anchorage School district - 552
Arthur Anderson & Co.
Protestant Episcopal Church Foundation of Diocese of Oklahoma - 2751
Anderson, Carl A. - 4258
Anderson, Fred E.
Madison Public Affairs Group - 942
Philip Morris Inc. - 1992
Philip Morris USA - 942
Anderson, Hibey, Nauheim & Blair
Oregon Landmark-Three - 1296
Anderson, J. Mark - 1106
Anderson, Jon A. - 616
Anderson, Kill, Olick & Oshinsky
Population Crisis Committee - 626
Andrew Corp. - 4252
Andrews' Associates Inc.
California Dairy Institute - 4165
Citizens Assn. of Georgetown-4257
Coalition for Intermarket Coodination - 4160
Denver, City of - 1106
Interstate Natural Gas Assn. of America - 1108
Matson Navigation Co. - 4156
Royal Trustco Ltd. - 68
Standard Federal Savings Bank of Maryland - 1104
Wayne County - 1106
Westinghouse Electric Corp. - 620
Westway Merkuria - 4254
Andrews, Lewis D. Jr. - 553
Angelo, Bill - 4256
Angelo, Craig E. - 74
Anheuser Busch - 4152
Anheuser-Busch Cos. Inc. - 940, 1594, 4250
Animal Health Institute - 4256
Anodyne Inc. - 1102
ANR Pipeline Co. - 1294
AON Corp. - 942
Apache Powder - 615
APCO Associates
American Indian Trade Development Council - 260
Coalition to Oppose Log Exports - 2744
Colorado River Energy Distributors - 2739
Emerald Public Utility District - 2746
E-Z America Ltd. - 866
High Technology Coalition - 2745
Hoffman La Roche - 4251
Intermountain Consumer Power Assn. - 1596
Kansas Municipal Energy Agency - 2746
London Futures and Options Exchange - 870
Lyphomed Inc. - 618
Niedermeyer-Martin Co. - 1296
State Farm Mutual Automobile Insurance Co. - 868
Tennessee Valley Public Power - 623
Unilever United States Inc. - 868
Aplix Inc. - 64
Apple Bank for Savings - 260
Apple Processors assn. - 4165
Apruzzese, McDermott, Mastro & Murphy
Philip Morris Inc. - 1992
Aqualon Co. - 1989
Arab Republic of Egypt - 1996
Arco Chemical Co. - 1989, 4152
Arco Power Technologies Inc. - 64
Arctic Alaska Fishing Corp. - 615
Arctic Slope Regional Corp. - 1594
Arctic Sounder Enterprises Inc. - 549
Arent, Fox, Kintner, Plotkin & Kahn
American Assn. of Occupational Health Nurses - 2747
Bank of Credit and Commerce International S.A. - 1102
Bankruptcy Estate of Wartsila Marine Industries Inc. - 2751
Finnish Guarantee Board - 2751
Heco Inc. - 419
International Society for Clinical Laboratory Technology - 4168
Mobile Diagnostic Systems Inc. - 265
Popular Democratic Party - 270
San Diego, City of - 270
Second Street Limited Partnership - 2743
Stant Inc. - 620
Ares-Serono Inc. - 2738
Arge-Tech Corp. - 1294
Argyle & Associates
Ford Motor Co. - 263, 419
Mapco Inc. - 264, 419
National Council of Savings Institutions - 273, 422
Arkansas Children's Hospital - 4152
Arkansas Department of Human Services - 270, 4163
Arkansas Electric Cooperative Corp. - 549
Arkansas Oklahoma Gas Co. - 2746
Arkansas Power & Light Co. - 2746
Arkansas Western Gas Co. - 2746
Arkla Exploration Co. - 1294
Arkla Inc. - 260
Armenian Assembly of America - 870
Armsby, Susan - 626
Armstrong Associates - 866
Armstrong, William E. - 866
Armstrong World Industries - 866
Dixon Arnett Associates
Foundation Health Corp. - 550
Fresno Surgery & Recovery Care Center - 66
Institute for Clinical Pet (Positron Emission Tomography) - 1998
Moss, McGee, Bradley, Kelley & Foley - 4157
Southern California Rapid Transit District - 1996
Arnold & Porter
ACPC - 4152
AFL-CIO - 552
American Red Cross - 4167
Avatar Utilities Inc. - 1594
Avis Inc. - 260
Board of Estimate - 71
General Conference of Seventh-Day Adventists - 2745
Geophysical Environmental Research Corp. - 4155

Geriatric Pharmaceutical Corp. - 263
Golodetz Trading Corp. - 263
Honeywell Inc. - 551
Joint Maritime Congress - 4168
Occidental Petroleum Corp. - 619
Penn Central Industries Group - 4157
PNC Financial Corp. - 551
Arnold & Porter Consulting Group, The
Excess Deferred Tax Coalition - 269
Intermountain Consumer Power Assn. - 1596
Arnold, Kay Keller - 2746
L. Wayne Arny & Co. Inc. - 4156
Arrindell, Deborah - 4256
Arrington, Marie Dean - 274
Art Museum, The - 1999
Arvida Co., The - 4152
Asarco Corp. - 1989
Asarco Inc. - 615
Ashe, Cristopher - 1294
Ashland Oil Inc. - 2738
Aspland, J.A. - 1297
Asse International - 422
Assed, Norman - 4156
Associated Aviation Underwriters - 1107, 4152, 4165
Associated Builders and Contractors Inc. - 271, 623, 1298, 1997, 4165
Associated Enterprises Inc. - 260
Associated General Contractors of America - 271, 623, 1997, 4165, 4256
Assn. for Governmental Leasing and Finance - 623
Assn. for Health Services Research - 271
Assn. for Regulatory Reform - 553
Assn. for the Development of Inland Navigation in America's Ohio Valley - 1595
Assn. for the Safe Handling of Biomedical Waste - 72
Assn. of Administrative Law Judges Inc. - 271
Assn. of American Publishers Inc. - 4165
Assn. of American Railroads - 869, 4165
Assn. of American Universities - 2748
Assn. of Battery Recyclers - 4165
Assn. of Biotechnology Cos. - 623, 1109, 4165
Assn. of Certified Trucking Schools - 1107
Assn. of Community-Based Education - 72
Assn. of Flight Attendants - 70
Assn. of Human Resource Consultants - 1997
Assn. of Independent Research Institutions - 1597
Assn. of Independent Television Stations Inc. - 869, 1997
Assn. of Local Housing Finance Agencies - 1298
Assn. of Maximum Service Telecasters Inc. - 1997
Assn. of Natioal Advertisers Inc. - 271, 623, 1998
Assn. of Outplacement Consulting Firms, The - 1107
Assn. of Progressive Rental Organizations - 271
Assn. of Public Broadcasting - 1107
Assn. of Schools and Agencies for the Handicapped - 1597
Assn. of Seat Lift Manufacturers - 72
Assn. of State Literacy Directors - 72
Assn. of Telemessaging Services International- 271
Assn. of United States Army, The - 4165
Assn. of University Environmental Health Sciences Centers - University of Cincinnati - 4167
Assn. of University Programs in Hazardous Waste Research - University of Cincinnati Medical Center - 4167
Assn. of University Programs in Occupational Safety and Health - University of Cincinnati - 4167
AT&T Federal Systems - 4250
ATC Claydesta - 940, 1989
Atchison, Topeka and Santa Fe Railway Co. - 1594
Atlantic Richfield Co. - 260, 2738, 4152
Atochem, N.A. - 2738
Atwood, James R. - 422
Aukefer, Mary E. - 1597
Aurora Health Care Inc.- 418, 549
Australian Wheat Board - 4156
Automotive Refrigeration Products Institute - 260, 553
Avatar Utilities Inc. - 1594
Avis Inc. - 260
Avondale Industries Inc. - 866, 4152
Aylward & Finchem
Omak Wood Products Co. - 67
Unimar International Inc. - 69

B

B&E Tool & Manufacturing Co. Inc. - 94-
Babcock & Brown - 260
Babyak, Gregory R. - 2740
Bahamas, Government of the Commonwealth of the - 1596
Bailey, Cynthia E. - 4255
Bailey, Morris & Newhall
Hospice Care Inc. - 4252
Lederle Laboratories - A Division of American Cynamid - 4252
Bailey, Thomas - 1109
Baime, David - 273
Baker & Botts
Federation of German Industries - 624
Greater Houston Partnership - 2740
National Machine Tool Builders Assn. - 422
Rhone-Poulenc - 68
Texas Chemical Council - 2745
Torchmark Corp. - 4159
U.S. West - 267
Baker & Botts for Texas Chemical Council - 4152
Baker & Hostetler
Abbey/Foster - 2738
Alexander & Alexander Services Inc. - 4152
Bell Canada - 866
California Independent Casualty Cos. Assn. - 2748
Camp, Barsh, Bates & Tate - 615
Chemed Corp. - 615
Clearwater, City of - 1596
Cominco Ltd. - 2739
Corroon & Black Corp. - 4154
Employee Health Programs Inc. - 616
Financial Holding Corp. - 2739
Frank B. Hall & Co. Inc. - 4155
Homedco - 617
Institute for Circadian Physiology - 263
Invacare Corp. - 66
Johnson & Higgins - 4156
Marsh & McLennan Cos. - 4156
Massachusetts Eye & Ear Infirmary - 1103
MMI Companies Inc. - 618
Mutual of Omaha Insurance Co. - 2741
National Assn. of State Directors of Vocational Education - 273
NationalMRO Inc. - 618
Sedgwick James Inc. - 4158
Society of Cardiovascular and Interventional Radiology - 421
Substance Abuse Management Inc. - 620
Telecommunications Industry Assn. - 870
Tele-Media Corp. - 1296
United Fidelity Life Insurance - 2743
Baker, John D. - 1998
Baker Manufacturing Co. Inc. - 549
Baker, Willie L. - 869
Baker, Worthington, Crossley, Stansberry & Woolf
Assn. for the Development on Inland Navigation in America's Ohio Valley - 1595
Contel Corp. - 262
DKT Memorial Fund - 1595
International Business Machines Corp. - 4252
Lawler/Wood Inc. - 264
Lockheed Air Terminal - 2741
Los Angeles County Transportation Commission - 622
National Label Co. Inc. - 265
Occidental Petroleum Corp. - 1991
Pennzoil Co. - 1595
Pillsbury Co., The - 1595
Schering-Plough Corp. - 1595
Southern California Edison Co. - 1595
Tech/Ops Landsuer Inc. - 4253
Variety Corp., The - 4254
Bakke, K.G. - 74
Balch & Bingham
Alabama Power Co. - 615, 622
Southern Company Services Inc. - 619, 622
Baldwin Co. - 261
Baldwin, Donald - 2743
Donald Baldwin Associates
National Law Enforcement Council - 1108
Baldwin, Elizabeth - 422
Ball Aerospace Systems Group - 615
Ball, Janik & Novack
Bellevue, City of - 4255
CH2M Hill - 1294
Craig E. Angelo - 74
K.G. Bakke - 74
Bennett Management Co. - 64
R.J. Bogatay - 74
Clackamas County - 622
Farmington Meadows Ltd. - 65
Fresno County - 941
Claire Gallo - 74
Guardian Management Corp. - 66
Gunderson Inc. - 4251
Harsch Investment Corp. - 66, 940
Juhr & Sons - 66
Earl Kellenback - 74
V.T. and Lola McAllister - 74
Multi-Housing Management Inc. - 67
Northwest Woodland Owners Council - 269
Oregon Dept. of Transportation - 1298
Oregon Economic Development Dept. - 4163
Oregon Graduate Center - 274
Barbara Parmenter - 74
John and Jill Pavlicek - 74
Dan Perkins - 74
Portland, City of - 270
Joy Poust - 74
Riedel Environmental Services - 266
T.D. Sherrill - 74
Robert R. Smith - 74
Tillamook Bay, Port of - 421
Tomlinson & Associates - 69
Tom Walsh & Co. - 69
Western Forest Industries Assn. - 4257
Westside Village Apartments Oreg. Ltd. - 69
Jim Winkler - 74
Ball, William L. III - 273
Baltimore, Bank of - 615, 866
Baltimore, City of - 2746
Banc One Corp. - 418
Banco National - 1102
Bangladesh, Government of - 1996, 4254
Bank Capital Markets Assn. - 1107
Bank for Foreign Economic Affairs of the USSR, The - 2738
Bank of Credit and Commerce International S.A. - 1102
Bankers Trust Co. - 418, 549
Bankoff, Barbara A. - 67
Bankruptcy Estate of Wartsila Marine Industries Inc., The - 2751
Banner Industries Inc. - 615
Bannerman and Associates Inc.
Bangladesh, Government of - 1996, 4254
Beirut University College - 1109, 1999, 4257
Egypt, Arab Republic of - 1996, 4254
Philippines, Government of the - 1996, 4254
Tunisia, Government of - 1996, 4254
Banowit, Steven W. - 940
Barbados, Embassy of - 4156
Barbour, Haley R. - 69, 615
Barclay, Betsy F. - 554
C.R. Bard Inc. - 2739
Barnes & Thornburg
Indiana Glass Co. - 1990
Westland Oil Development Corp. - 1994
Barnes, Iraline G. - 4255
Barnes Hospital - 866
Barnes, Richardson & Colburn
American Assn. of Fastener Importers - 421
Industrial Fastener Equity Committee - 2749
Marion Merrell Dow Inc. - 2741
Famous Raincoat Co. Inc. - 2739
Miles Inc. - 419
Sundstrand Corp. - 420
Barnett Banks Inc. - 64
Barnhart, Ray A. - 419
Baroody, Michael E.- 1108
Barr Labs Inc. - 4152
Barr Laboratories Inc. - 2738, 4250
Barrett, David C. Jr. - 1298
Barrett, Thomas S. - 273
Dave Barrows & Associates Inc.
Madison Public Affairs Group - 264
Philip Morris USA - 266
Bartlett, David - 422
Bartlett, Patricia L. - 2751
Basf Corp. - 615, 1102
Basile, Jo-Anne R. - 624
Basin Electric Power - 869
Bass and Howes Inc. - 4255
Bass, Berry & Sims - 2738
Bassett Sole Community Provider - 261
Batchelder, Robert W. - 4256
Batky, Catherine R. - 615
Batman Corp. - 261
Battistelli, Ellen - 1995
Batus - 64, 615, 1102
Batus Inc. - 418, 1102
Bauman, Barry H. - 2745
Bausch & Lomb - 64
Baxter - 549
Bay Area Renal Stone Center - 261
Bayer, Michael Joseph - 265
Bayer USA Inc. - 549
Bayless & Boland Inc.
Psychemedics Corp. - 1595
Southwestern Bell Corp. - 1595
Bazar San Jorge - 274
Bean Dredging Co. - 1989
Bear Stearns Inc. - 2738
Beard, James - 272

Beatrice Community Hospital and Health Center - 261
Beaver Creek - 261
Bechtel Civil Inc. - 4152
Bechtel Group Inc. - 64
Bechtel Investments Inc. - 64
Bechtel, Richard F. - 940
Beckel, Robert G. - 268
Becker CPA Review Courses - 554
Bedford Properties - 2738
Beef Products Inc. - 1989
Beirne, Kenneth J. - 422
Beirut University College - 1109, 1999, 4257
Bell Atlantic Network Services Inc. - 4152
Bell Communications Research - 261
Bell Canada - 866
Bell, Metzner, Gierhart & Moore - 4257
Bell, William - 263
Bellevue, City of - 4255
Bellis, James P. - 1998
Bellsouth Corp. - 1102
Belt, Terre - 1597
Benchmarks Inc. - 261
Bender Shipbuilding & Repair Co. Inc. - 2738
Benedict College - 1109
Beneficial Management Corp. - 261, 4250
Benito Advertising - 1992
Bennett Management Co.- 64
Bennett, William M. - 1999
Bensberg, James M. - 4256
Bentley, Mosher & Babson
United Engineering Inc. - 552
Benton, A. Edgar - 422
Benton Mortgage Co. - 1989
Bentsen, Todd P. - 868
Bercham, Steven P. - 4256
Berger, William - 265
Bergner, Boyette & Bockorny Inc.
Jenny Craig International - 2740
Johnson & Johnson - 4252
Fox Broadcasting Co. - 1594
Mallinckrodt Inc. - 2741
National American Wholesale Grocers Assn. - 1597
Bergson & Co.
Halon Research Institute - 2749
RJR Nabisco - 1993
Smokeless Tobacco Council Inc. - 2750
Berkery, Peter M. - 273
Berkshire, Linda K. - 1998
Bernard, Susan M. - 868
Bernardy, J. David - 2739
Bernstein, George K.
Jauch & Hubener - 264
Nationwide Insurance Cos. - 265
Berry, Max N. - 2746
Bertelsen, Michael J. - 4250
Bethel Savings Bank - 2738
Bethune-Cookman College - 4167
Beveridge & Diamond
Arvida Co., The - 4152
Christie, Manson & Woods International Inc. - 1294
FMC Corp. - 1103
Northern Indiana Public Service Co. - 1104
Pacific Dunlop - 4157
RSR Corp. - 4253
Beverly Enterprises - 1989
Bezanson, Janice - 1106
BHC Inc. - 260
BHP Holdings Inc. - 615, 1594
Bickerstaff, Heath & Smiley - 1996
Biechman, John C. - 4257
Biggs, Heidi - 1105
Leon G. Billings Inc.
Santa Barbara County Air Pollution Control District - 1298
Billy, David B. - 1108
Binghamton Savings Bank - 261
Binzel, Peggy K. - 1994
Biogen Inc. - 2738
Bionox Inc. - 1102
Biopure Corp. - 64
Birch, Horton, Bittner and Cherot
Alaska Wetlands Coalition - 2744
Chugach Alaska Corp. - 261
Cordova, City of - 270
Duquesne Light - 4154
Energy Services Corp. - 616
Grand Targhee Ski Resort - 263
Martech U.S.A. Inc. - 4156
Northwest Forest Resource Council - 4161
Orange & Rockland - 4157
Regional Citizens Advisory Committee - 2747
Security Pacific Bank of Alaska - 266
Stebbins-Ambler Air Transport - 267
Valdez, City of - 2746
Western Forest Industries Assn. - 4167
Birmingham, City of - 421
Birmingham, Susan - 1995
Birtcher Niguel - 1594
Bishop, Cook, Purcell & Reynolds
Baltimore, City of - 2746
Barr Laboratories - 2738
Center of Industries of the State of Sao Paulo - 268
Compuserve Inc. - 262
Families of Pan Am 103/Lockerbie - 2745
Federal Intermediate Credit Bank of Jackson - 2739
Houston Agricultural Credit Corp. - 617
Lobby registration - 261
Milk Industry Foundation International - 67
National Bulk Vendors Assn. - 2749
National Cable Television Assn. - 1597
National Cotton Council - 625
National Glass Assn. - 2750
National Independent Automobile Dealers Assn. - 2750
Northern Christmas Tree Growers & Nursery - 619
Oakland County Board of Commissioners - 553
Population Services International - 266
Pyropower Corp. - 2742
Rohm & Haas Co. - 551
Thousand Springs Generating Co. - 1595
Virgin Islands, Government of the U.S. - 71
Bishop, McNair - 271
Bishop Museum - 422
Bixby Ranch Co. - 615, 1102
BKK Corp. - 64
Black and Decker Corp., The - 2738, 4250
Black, Manafort, Stone and Kelly Public Affairs Co.
Cambridge Information Group - 4153
Casino Assn. of New Jersey - 271
Circle K Corp. - 261
Edison Electric Institute - 262
Home Intensive Care - 263
Kashmiri American Foundation - 4168
Katun Corp. - 4156
Kenya, Republic of - 270
Large Public Power Council - 272
League of Leaders for Philippine Development - 2745
Mortgage Insurance Companies of America - 551
Partnership for Improved Air Travel - 273
Somali Democratic Republic - 270
South Carolina Economic Development Board - 274
Trump Organization - 420
Union for National Action - 274
United Way of America - 4169
Blackburn, Joseph W. - 1995
Blackstone Financial Management - 418
Blackwell, Lisa - 1108
Blackwell, Robert J. - 1103
Blake, Roy - 1992
Blankenship, Norma - 2748
Blankman/McCrann Inc. - 4157
E.W. Bliss Co. - 64
Blockbuster Entertainment Corp. - 1294, 1594
Blood Center of Southeastern Wisconsin - 4168
Bloomfield, Douglas M. - 69
Bloxham, James L. - 4153
Blue Diamond Growers - 4152
Blue Sea Corp. - 261
Blue Shield and Blue Cross Assn. - 2738
Bluebonnet Savings Bank - 4152
Blumberg, Louis- 1995
Blunt Ellis & Loewi Inc. - 1989, 4153
BMC Industries Inc. - 64
BMW of North America Inc. - 866, 4250
Board of Estimate - 71
Board of Cooperative Educational Services/Second Supervisory District, Monroe-Orleans - 270
Board of Mississippi Levee Commissioners - 4168
Bobart, Andrew W. - 624
BOC Group - 866
Boddie, Judith Ann - 553
Bode, William H. - 2748
Boeing Co., The - 64, 4250
Boettcher & Co. - 866
Bogatay, R.J. - 74
Boggs, Larry A. - 2740
Bogle & Gates
American Dehydrated Onion & Garlic Assn. - 1597
Cruiseship Alliance Chamber of Commerce - 423
Bohm, John - 4166
Boise Cascade Corp. - 64
Bolivar Aviation - 2738
Bombardier Corp. - 261
Bond International - 261
Bonnie, Robert - 4161
Book, Edward R. - 1108
Boone Co. - 64, 261
Border Trade Alliance - 621
Borelli, Henry - 422
Bose Corp. - 4250
Boston Capital Partners Inc. - 615, 1109
Boston College - 2751
J.G. Boswell Co. - 2741
Bosworth, Stephen - 550
Bottenberg, John C. - 1992
Bouchard, Francis D. - 4257
Bowers, Albert D. - 1104
Bowman Gray School of Medicine - 422
Bowmer, Courtney, Burleson, Normand and Moore - 2738, 4258
Bowmer, Jim D. - 2738
Boy Scouts of America - 69, 1109, 4257
Boyle, J. Patrick - 1997
BP America Inc. - 418, 4153, 4250
Bracewell & Patterson
Caribbean Marine Inc. - 2738
Centex Corp. - 65
Enterprise Products Co. - 2739
Genetech Inc. - 550
Higman Barge Lines Inc. - 1295
Lyondell Petrochemical Co. - 2741
Quantum Chemical - 551
Joseph A. Seagram & Sons - 2741
Sterling Chemicals Inc. - 552
Braddock, Martha - 262
Bradfield, Daniel Todd - 870
Bradshaw, Mary I. - 1999
Brambles USA Inc. - 549
Robert Branand International - 64
Brand & Lowell
Bluebonnet Savings Bank - 4152
Safe Airspace for Everyone - 941
Schnitzer Investment Inc. - 420
Brandeis University - 423, 1598
Brantley, Chris Julian - 624
Bregman, Abeli & Kay
Car Renal Coalition - 268
Brennan International - 1989
Brewer, F.H. III - 1107
Brewer, Larry K. - 4251
Bridge Products - 4153
Bridgen, Pamela J. - 1109
Brightup, Craig S. - 1999
Bristol-Myers Squibb Co. - 4153, 4250
British Columbia Steno Line Ltd. - 2738
British Nuclear Fuels Inc. - 1989
Brix Maritime Inc. - 4153
Brody, David A. - 624
Bronheim, David - 65
Brooklyn Union Gas Co. - 4162
Broomfield, City of - 2746
Broomfield, Douglas M. - 4251
Brousse, Maria - 1106
Broward Correctional Institution - 274
Brown & Root U.S.A. Inc. - 1594
Brown & Williamson Tobacco Corp. - 64, 615, 1102, 4250
Clarence J. Brown and Co. Inc.
BHC Inc. - 260
Chris-Craft Industries Inc. - 261
Honda North America Inc. - 1594
Ohio Edison - 420
United Television Inc. - 267
Brown, David C. - 1992
Brown, Dianne C. - 4164
Brown-Forman Corp. - 261, 4153
Brown, John J. - 4156
John J. Brown & Associates - 4156, 4166
Brown, Julia B. - 4160
Brown, Lori D. - 4164
Brown, Michael - 1994
Brown, Paul S. - 4158
T.G. Brown & Associates Inc.
Lifebank Inc. - 4252
Velsicol Chemical Corp. - 940
Brown, Valerie L. - 2751
Brown, William E. - 618
Browning Ferris Corp. - 261
Brownstein, Hyatt, Farber & Madden
Boettcher & Co. - 866
Hertz Corp. - 263
Brownstein, Zeidman and Schomer
Anchor Glass Container Corp. - 4152
Assn. of Local Housing Finance Agencies - 1298
Related Cos. Inc., The - 2742
USGI Inc. - 2743
Vitro - 4159
Broydrick Associates Inc.
Aurora Health Care - 418
Blood Center of Southeastern Wisconsin - 4168
Oneida National Indian Tribe, The - 870
Plumbers Local 75 - 4162
Waste Management - 420
Watertown Memorial Hospital - 420
Broyhill, Jeanne - 1294
J. Bruce Bugg Jr. - 64
Bruderle, Thomas P. - 271
Brunswick Corp. - 2738, 4250
Brush Wellman Inc. - 64, 261
Bryant, Barbara L. - 1997
Brydges, Risborough, Morris, Franke and Miller - 4153

Buckalew, Judi - 2740
Buckbee-Mears Cortland - 64
Buckeye Production Credit Association - 65
Buffalo Museum of Science - 74
Building Industry Assn. of Southern California - 2748
Building Owners and Managers Assn. International - 1597
Burchette & Associates
Ambase - 1594
Carl J. Maggio - 1598
Carteret Savings and Loan Assn. - 1597
Colorado-Ute Electric Assn. - 1596
East Texas Electric Cooperative - 4251
Federal Agricultural Mortgage Corp. - 4154
Mutual Benefit Life - 1595
Newark, City of - 1596
New York University - 1598
NTEC - 1595
Ogden, City of - 1596
Paine Webber - 4252
Tex-La - 1596
United Power - 1596
University of Medicine and Dentistry of New Jersey - 1598
University of Miami - 1598
Burford, David P. - 553
Burger King - 1102
Tonia Burges & Associates - 1993
Burgum and Grimm Ltd.
Newman Signs Inc. - 67
Parsons Brinkerhoff Quade & Douglas - 420
Burhop, William J. - 2738
Burke, Willie & Sorensen
Santa Clara, City of - 2746
Burlington Northern Inc. - 866
Burlington Northern Railroad - 615
Burnham, Thomas N. - 1294
Burns & McDonnell Engineering Co. Inc. - 65
Burridge Associates Inc.
Madison Public Affairs Group - 264
Philip Morris USA - 266
Burson-Marsteller
Eli Lilly & Co. - 4154
Ethyl Corp. - 4154
EWC Inc. - 4154
Pan American World Airways - 265
U.S. Olympic Committee - 4169
Burton, Kent - 942
Burton, William C. - 1102
Burwell, James D. - 1106
Business and Institutional Furniture Manufacturers' Assn. - 1998
Business Coalition for RICO Reform - 621
Business Committee for Fair Civil RICO Legislation - 552, 621
Business Council on Indoor Air - 268, 2748
Business Executives for National Security Inc. - 4165
Business Immigration Coalition - 4165
Business Roundtable, The - 271
Business Software Assn. Inc. - 418, 422
Buscuit & Cracker Manufacturers Assn. - 271
Butera, James J.
Baltimore, The Bank of - 866
Bethel Savings Bank - 2738
Chester County, The Bank of - 866
Community Federal Savings & Loan Assn. - 272
Home Federal Savings Bank of Georgia - 22740
Standard Federal Savings Bank - 2743
Butler Capital Corp. - 549
William Byler Associates Inc.
Ak-Chin Indian Community Council - 1999
Havasupai Tribal Council - 1598
San Carlos Apache Tribe - 1598

C

C-3 Inc. - 4153
C & C Consulting Group Inc. - 4162
C & D Lumber Co. - 4153
Cable Access Legal Action Council - 65
Cable & Wireless North America Inc. - 1102
Cable Television Assn. of Md., Del. and D.C. - 1107
Cable TV Consumers-CMI Research Inc. - 4153
Cadmium Council Inc. - 941
Cadwalader, Wickersham & Taft
American Council on Education - 941, 942
Amway Corp. - 4250
AON Corp. - 942
Bechtel Investments Inc. - 64
Energy Corp. - 2739
Institute of International Container Lessors - 1597
Kern River Gas Transmission Co. - 1594
Lobby registration - 615
Philadelphia Stock Exchange Inc. - 4168
Princeton University Investment Co. - 942
Cady, John R. - 273
Caepluch, Ralf W. K. - 617, 622
Cain Hay Plantation - 615
Calabrese, David B. - 4165
Calderon Clean Coal Technology Inc. - 4153
Caldwell, Bonnie - 72
Caldwell, Thomas M. - 625
Califa, Antonio J. - 268
California Canning Peach Assn. - 1107, 1998
California Dairy Institute - 4165
California Desert Coalition - 421
California Independent Casualty Cos. Assn. - 2748
California Institute of Technology - 423
California Livestock Production Credit Assn. - 2748
California Energy Commission - 1995, 2746
California Kiwi Fruit Commission - 1998
California League of Food Processors - 261
California Pipe Trades Council - 421
California Public Utility Federal Relations Office - 265, 553
California, State Bar of - 2751
California State Department of Education - 1106, 4255
California State Senate - 1995
California Steel Industries Inc. - 549
Callo, Joseph F. - 2751
Calmers, Walton M. II - 4155
Cambridge Information Group - 4253
Cambridge International Inc.
Allison Transmission - 4152
Cambridge Products Ltd. - 1989
Cameron, Allan W. - 2738
Cameron, Arthur - 74
Cameron, Bruce P. - 2747, 4159
Camp, Barsh, Bates & Tate
Advance Petroleum Inc. - 64
California Pipe Trades Council - 421
Cleveland Clinic Foundation - 261
Home Intensive Care Inc. - 419
Lobby registration - 615, 1989
Medical Review Officer - 4168
SMS Inc. - 267
Super 8 Motels Inc. - 4158
Toy Importers Working Group - 4161
World Fuel Services - 4159
Campaign Consultants Inc.
National Rifle Assn. Institute for Legislative Actions - 868
Campbell, C. T. - 4154
Campbell, Falk & Shelby
Puerto Rico, Commonwealth of - 71
Vandeerveer Group, The - 4254
John G. Campbell Inc.
Arco Power Technologies Inc. - 64
Ebasco - 550
Hughes Aircraft Co. - 1990
Loral Corp. - 1594
Mantech International Corp. - 1594
3M Co. - 69
Syracuse University - 1598
Campbell, Marilyn E. - 4154
Campbell-Raupe Inc.
American Assn. of Advertising Agencies - 1997
Coalition for Affordable Home Financing - 4160
National Auctioneers Assn. - 1998
Thomas D. Campbell & Associates
Madison Public Affairs Group Inc. - 551
Philip Morris USA - 551
Canada Malting Co. Ltd. - 615
Canadian National Railway Corp. - 2738
Canavan, Robert - 74
Canned and Cooked Meat Importers Assn., The - 72
Canning, Michael F. - 2750
Cape, Richard R. - 4153
Capel, Robert E. Jr. - 74
Capital Care Corp. - 4153
Capital Cities/ABC Inc. - 1102, 4250
Capital Consultants
Madison Public Affairs Group - 264
Northern State Power - 1996
Philip Morris Inc. - 1992
Philip Morris USA - 266
Capital-International Communications - 4167
Capital Legislative Services
Glaxo Inc. - 263
National Environmental Development Assn. - 273
Capital Marketing Analytics Inc.
Argo-Tech Corp. - 1294
Loral Corp. - 1295
Rockwell International Corp. - 1296
Sofec Inc. - 1296
Capital Markets Assurance Corp. - 65, 418
Capital Network System Inc. - 1294
Capital Partnerships Inc. - 4165
Capital Representation Group Inc.
Philip Morris Inc. - 1992
Capitol Associates Inc.
Alabama, University of - 274
American Assn. of Nurse Anesthetists - 623
American Assn. of Retired Persons - 623
American Society of Nephrology - 623
American Society of Tropical Medicine and Hygiene - 260
Carnation Co. - 261
Child Welfare League of America - 621
Citizens for the Treatment of High Blood Pressure - 268
FDA Council - 274
Hutchinson Cancer Center - 617
Massachusetts General Hospital - 1991
National Center for Health Education - 265
National Coalition for Cancer Research - 269
Ringling Brothers, Barnum & Bailey Combined Shows Inc. - 619
Wistar Institute - 626
Capitol Perspectives
Assn. of Community-Based Education - 72
Assn. of State Literacy Directors - 72
Literacy Network - 72
National Council of La Raza - 74
National Puerto Rican Forum - 74
Caplin & Drysdale
Wisconsin Alumni Research Foundation - 69
Car Rental Coalition - 268
Carawstar Industries Inc. - 4153
Cardinal Glennon Children's Hospital - 4250
Carey, Kate - 2741
Carey, Melissa Coggeshall - 2740
Carey, Michael J. - 421
Carey, Robert R. - 1996
Carey Technical Institute -c261
Cargill Inc. - 4250
Caribbean Marine Inc. - 2738
Carlan Homes - 261
Carlisle, Rose-Marie T. - 551
Carlson, Beverley A. - 1397
Carlson, Paul D. - 4256
Carmen & Muss
Birtcher Nigvel - 1594
Financial Institution Services Corp. - 66
Carnation Co. - 261
Carnilla, Phyllis D. - 549
Carnival Cruise Lines - 550, 2738
Carol, Julia - 268
Carolina Mills Inc. - 4153
Caron Foundation - 4257
Carozza, Michael C. - 4153
Carpenter Medical Laboratory Services Inc. - 1594
Carpenter, Peter F. - 2738
Carr, Fred A. Jr. - 2738
Carreercom Corp. - 615
Carroll, Charles T. - 273
Carroll, James M. - 2739
Carson, John K. - 1299
Cartagena, Juan - 868
Carteret Savings and Loan Assn. - 1597
Casa USA - 65
Cascade Natural Gas Corp. - 261
Cash Station Inc. - 65
Cashdollar-Jones & Co.
California Livestock Production Credit Assn. - 2748
Council on Education Development and Research - 1994
Dairymen Inc. - 2739
Equipment Manufacturers Institute - 4165
First South Production Credit Assn. - 2749
National Assn. of Crop Insurance Agents - 1998
United Foods Inc. - 420
Cashdollar, Winthrop - 2748
Casino Assn. of New Jersey - 271
Casio - 615
Cassidy and Associates Inc.
Ameriflora '92 - 625
Assn. for the Safe Handling of Biomedical Waste - 72
Bean Dredging Co. - 1989
Biopure Corp. - 64
Community College Assn. for Technology Transfer - 72
Hahnemann University Hospital - 4155
JBS & Associates - 1990
Jones Intercable Inc. - 4156
Kimberly Quality Care - 1991
K.G. Land New York Corp. - 1991
A.J. Lane and Co. Inc. - 1989
Litel Telecommunications Corp. - 618
MIC Industries - 4156
Oceanit Laboratories Inc. - 1296

Puerto Rico, Commonweath of - 1996
Salzburg Seminar - 4258
Scott County Highway Dept. - 4163
Societa Cavi Pirelli - 68
ITT Gilfillan - 263
U.S. Healthcare Inc. - 620
George D. Zamias - 74
Casson, Harkins & LaPalle
Foundation for Eye Research Inc. - 616
Healthcare Recoveries Inc. - 617
Castel & Cooke Inc. - 261
Castle-Harlan Delaware Management Corp. - 1989, 2738
Castle-Harlan Inc. - 65
Caterpillar Inc. - 4153
Caudle, Quentin - 4167
Caverly, Andrew F. - 1296
CBI Sugar Group - 2748, 4256
CBS Inc. - 4153
CEHP Inc. - 550
Cellular Telecommunications Industry Assn. - 623, 4165
Cement Kiln Recycling Coalition - 4160
Cemex - 1102
Center for Auto Safety - 940
Center for Cancer Treatment and Research - 1102
Center of Industries of the State of Sao Paulo - 268
Center for Science in the Public Interest - 4160
Centergas Inc. - 1102
Centerior Energy - 2746
Centerior Service Co. - 4250
Centex Corp. - 65, 866
Central and South West Corp. - 1996, 2738, 4255
Central Bank of Tampa - 418
Central Federal Systems - 550
Central Florida Commuter Rail Authority - 1596
Central Kentucky Production Credit Association - 65
Central Power and Light Co. - 552, 1996
Central Utah Water Conservancy - 4162
Central Valley Project Water Assn. - 1109, 4162
Century Power Corp. - 2738
Century Public Affairs
Dallas/Fort Worth International Airport - 1294
Intermec Corp. - 1295
New United Motor Manufacturing Inc. - 619, 1296
Port of Oakland - 622, 1298
Transcontinental Development Corp. - 1104
Ceres Enterprises Inc. - 4153
Certified Color Manufacturers' Assn. - 553
Cetus Corp. - 2738
CF Industries Inc. - 1594
CF&I Steel Corp. - 418
CFC Coalition - 4160
CH2M Hill - 1294, 2739, 4250
Chadbourne & Parke
Commercial Union Energy Corp. - 4153
Inter-Power of New York Inc. - 1103
Chalpin, Mark G. - 2750
Chamber of Commerce of the United States - 271, 2748
Chamber of Commerce, U.S., Tax Policy Center - 1299
Chambers Associates Inc.
American Assembly of Collegiate Schools of Business - 2747
Columbia Falls Aluminum Co. - 4153
Committee for Equitable Compensation - 2744
Eagle-Picher Industries Inc. - 4154
Lead Industries Assn. - 4166
Mason Chamberlain Inc. - 2741
Chambers Associates Inc.
Fund to Assure Public Infrastructure Financing - 2745
Newhall Land and Farming Co., The - 1103
Champion International Corp. - 550, 1102
Chaney, Pete - 4165
Chapman, Colin L. - 4160
Chapman, Linda - 271
N. Chapman Associates Inc.
Society for Nutrition Education - 1108
Chapoton, O. Donaldson - 68
Charlton, Byron - 4160
Chase Manhattan Corp. - 2739
The William Chasey Organization
FAIC Securities Inc. - 866
Financial Northeastern Corp. - 867
Simple Green - 868
Chattanooga, City of - 2746, 4162, 4255
Chattanooga Production Credit Association - 65
Chayet Consulting Group Inc.
Society of Cardiovascular and Interventional Radiology - 422
Cheetah Aviation Transport Service Inc. - 1102
Chem-Nuclear Environmental Services Inc. - 4153
Chemed Corp. - 615
Chemical Manufacturers Assn. - 271
Chemical Specialties Manufactuters Assn. - 1107
Chernikoff & Co.
American Museum of Natural History - 422
Art Museum, The - 1999
Bishop Museum - 422
Buffalo Museum of Science - 74
Cincinnati Museum of Natural History - 423
Cleveland Museum of Natural History, The - 1299
Denver Museum of Natural History - 554
Field Museum of Natural History - 74
Fine Arts Museum of San Francisco, The - 554
Friends of the New Jersey State Museum - 554
Grimes Productions Inc. - 263
Hebrew Union College - 1999
Illinois State Museum Society - 1598
Los Angeles County Museum of Art - 554
Meridian House International - 70
Metropolitan Museum of Art, The - 2751
Milwaukee Public Museum - 626
Museum of Natural History - 1598
Museum of Northern Arizona - 554
Natural History Museum of Los Angeles County - 74
National Museum of Women in the Arts - 74
Oakland Museum, The - 1598
Rochester Museum & Science Center - 423
Santa Barbara Museum of Art - 1598
Seybolt Family Trust - 420
Shelburne Museum - 1999
University of Nebraska State Museum - 554
Universitghy of Pennsylvania Museum - 626
Cherokee Nation Industries Inc. - 261
Certified Auctioneers Institute - 1107
Chester County, The Bank of - 866
Chevron - 4153, 4250
Chevron Corp. - 550
Chevron USA Inc. - 2739
Chiames, Christopher - 4164
Chicago Board Options Exchange - 261, 1109, 1999
Chicago, City Colleges of - 2751
Chicago, City of - 421
Chicago Mercantile Exchange - 870
Chicago Regional Transportation Authority - 869
Chicago Transit Authority - 4255
Chief Auto Parts Inc. - 940
Child Welfare League of America - 621, 2744
Children of Alcoholics Foundation Inc. - 942
Children's Art Groups Nationwide - 870
Children's Defense Fund - 271, 1297, 1595
Children's Health System Inc. - 615, 4250
Children's Health Systems - 1102
Children's Hospital - 4153
Children's Hospital of Wisconsin - 418
Children's Memorial Hospital, The - 4250
Childress, Peggy - 868
Chilean Exporters' Assn. - 624
China, Republic of - 1996
Chorlyon, Tom - 70
CHP - 418
Chris-Craft Industries Inc. - 261
Chriss, Richard - 623
Christian Voice Inc. - 1297
Christians' Israel Public Action Campaign - 268
Christie, Manson & Woods International Inc. - 1294
Christie's - 550
Christopher Ashe and Associates - 1294
Chrysler Corp. - 65, 261, 866
Chrysler Technologies Corp. - 4250
Chubb & Son Inc. - 866, 4153
Chubb Corp., The - 866, 1989
Chugach Alaska Corp. - 261
Church Alliance - 552
Church of Scientology International - 274, 2751, 4168
Churchill County Nevada - 941
Cincinnati Museum of Natural History - 423
Ciocci, Linda Church - 869
Circle K Corp. - 261
Citadel Holding Corp. - 1989
Citibank - 1989
Citicorp - 550, 616, 1594
Citicorp/Citibank - 2739
Citicorp North America Inc. - 616, 1109
Citicorp Washington Inc. - 1294, 1594, 4153
Citizens Against Public Subsidy - 421
Citizens Assn. of Georgetown - 4257
Citizens for a Drug Free America - 421
Citizens for a Sound Economy - 1105
Citizens for an Independent Press - 2744
Citizens for Reliable & Safe Highways - 4160
Citizens for Sensible Control of Acid Rain - 621
Citizens for the Treatment of High Blood Pressure - 268
Citizens United for the Rehabilitation of Errants - 4160
Citizens Utilities Co. - 1596
City Federal Savings and Loan Assn. - 422
Clackamas County - 622
Clarion Manufacturing Corp. of America - 4153
Clark, Betsy - 4253
Clark County - 869
Clark County Nevada-McCarran International Airport - 4162
Clark, Eddie L. III - 4168
Clark, Marshall C. - 624
Clark, Thomas, Winters & Newton - 4253
Vern Clark & Associates
Lobby registration - 267
Metromedia Inc. - 265
RJR-Nabisco Washington Inc.- 68, 4253
Clark, Vernon - 267
Claro Y Cia - 261
Clay Associates
Benedict College - 1109
Clayton, Kenneth J. - 1997
Clean Air Working Group - 1994
Clean America! - 4156, 4160
Clean Sound - 1297
Clearwater, City of - 1596
Cleary, Gottlieb, Steen & Hamilton
Harry Frank Guggenheim Foundation, The - 554
Cleveland Clinic Foundation - 261
Cleveland Museum of Natural History, The - 1299
Clifton, George Stephen - 4162
Clohan & Dean
Coalition of Higher Education Assistance Organizations - 868
Consumer Bankers Assn. - 1998
Cloud, Pilar M. - 418
CM Services Inc. - 625, 2739
CNG Producing Co. - 1989
CNW Corp. - 418
Coalition Against Double Taxation - 4254
Coalition Against the Loss Disallowance Rule - 1994
Coalition for Acid Rain Equity - 868
Coalition for Advancement of Research on Agriculture, Food & Environment - 2744
Coalition for Affordable Home Financing - 268, 1105, 1297, 1595, 4160
Coalition for Affordable Housing - 1105, 4250
Coalition for American Youth Opportunity - 421
Coalition for Association Postal Policy - 1994, 2744
Coalition for Auto Repair Choice - 69
Coalition for Competitive Capital - 268, 1595
Coalition for Equitable Compensation - 868
Coalition for Instant Disallowance - 4254
Coalition for Intermarket Coodination - 4160
Coalition for Retirement Income Security - 2744
Coalition for Safe Ceramicware - 269
Coalition of American Steel Using Manufacturers - 69
Coalition of Americans to Protect Sports - 621
Coalition of Higher Education Assistance Organizations - 868
Coalition of Supporters of the Shipping Act - 1105
Coalition of Writers' Organizations - 4254
Coalition to Oppose Log Exports - 2744
Coalition to Preserve the Low-Income Housing Tax Credit - 868
Coan, Couture, Lyons & Moorhead
FISN Inc. - 66
Coastal Coalition - 421
Coastal Corp., The - 262, 1989, 2739
Coastal Barrier Relief Fund - 269
Coats & Lyons
National Advisory Council of HUD Management Agents - 870
Coca-Cola Co., The - 2739

Coca-Cola Enterprises Inc. - 1102
Coca-Cola Foods - 1102, 2739
Cochran, Thomas H. - 868
Coeur D'Alene Mines Corp. - 616
Coffield, Ungaretti, Harris & Slavin
Blunt Ellis & Loewi Inc. - 1989, 4153
Comdisco Inc. - 418, 616
Massachusetts Mutual Life Insurance Co. - 1991, 2741
Metropolitan Life Insurance Cos. - 2741
Metropolitan Mutual Life Insurance Co. - 1991
Smokeless Tobacco Council Inc. - 2750, 4167
Cogeneration and Independent Power Coalition of America Inc. - 269, 4160
Coggin, Amy A. - 1997
Cogman, Don V. - 266
Cohen, Edwin A. - 4152
Cohen Flax Management - 418
Cohen, Harriet - 269
Cohen John - 72
Cohen, Sharon - 2748
Cohn and Marks
Maclean Hunter Cable TV - 618
USA Network - 1994
Coie, Perkins - 421, 615, 1103, 2741, 4256
Coldwell Banker Real Estate Group - 418
Cole, Corette & Abrutyun
International Electronics Manufacturers and Consumers of America Inc. - 422
Matsushita Electric Corp. of America - 618
Colebrand Ltd. - 940
Colex and Associates
Homedco - 1990
National Assn. of Targeted Jobs Tax Credit Consultants - 1998
Collagen Corp. - 616, 1109
College of American Pathologists - 274
Collier, Shannon & Scott
American Soybean Assn. - 271
Assn. of Certified Trucking Schools - 1107
Australian Wheat Board - 4159
Coalition for Safe Ceramicware - 269
Gerico- 263
International Electronics Manufacturers and Consumers of America - 624
Leather Industries of America - 422
Nutriclean - 2742
Collins, R.J. - 64
Colonial Cos. Inc. - 4250
Colonial Penn Life Insurance Co. - 866
Colorado River Energy Distributors - 2739
Colorado School of Mines Foundation - 2751
Colorado-Ute Electric Assn. Inc. - 1596
Columbia Aluminum - 1989
Columbia Falls Aluminum Co. - 4153
Columbia Hospital for Women Medical Center - 74, 2739
Columbia Metropolitan Airport - 2746
Columbia Pictures Entertainment Inc. - 550, 1102
Comdial Inc. - 866
Comdisco Inc.- 418, 616, 1102
Comdisco Medical Leasing Group Inc. - 2739, 4153
Comince American Inc. - 4153
Comince Ltd. - 2739
Commerce Clearing House - 262
Commercial Cartage - 262
Commercial Law League of America - 553
Commercial Union Energy Corp. - 4153
Commission of Accredited Truck Driving Schools - 2748
Commission on Self-Determination - 269
Commissioned Officers Assn. of the U.S. Public Health Service Inc. - 1597
Committee for Equitable Compensation - 621, 2744
Committee of American Axle Producers - 269
Committee on Public Fiscal Policy - 1105
Committee to Recognize Korea/Vietnam Merchant Marine Service - 940
Committee to Support the Antitrust Laws - 269
Common Cause - 621, 1105
Commonwealth Edison - 1297
Communications Satellite Corp. - 2739
Community College Assn. for Technology Transfer - 72
Community Federal Savings & Loan Assn. - 272
Community Health Program of Long Island Jewish Medical Center - 4153
Community Resources Group - 4168
Community Service Council of Central Indiana Inc. - 262, 274
Community Service Society - 269, 868, 2751
Community Transportation Assn. of America - 4256
Compaq Computer Corp. - 866
Competitive Telecommunications Assn. - 272
Comprehensive Medical Imaging Inc. - 2739
Compu Chem Corp. - 616
Compuservice Inc. - 262
Computer & Business Equipment Manufacturers Assn. - 72, 272, 624
Computer and Business Manufacturers Assn. - 941
Computer Systems Policy Project - 621
Concerned Women for America Legislative Action Committee - 1297
Concord Associates Inc.- 4157, 4162
Concord Grape Assn. - 1107, 1998
Conejos Water Conservancy District - 421
Conference of National Park Concessioners - 4165
Conference of State Bank Supervisors - 272
Congressional Consultants
American Assn. of Retired Persons - 2744
Child Welfare League of America - 2744
National Renal Administration Assn. - 2750
Conkling Fiskum & Associates - 4253
Conlon, Michael J. - 553
Connecticut Municipal Electric Energy Cooperative- 1996
Connecticut, State of - 270
Connecticut, State of - Dept. of Income Maintenance - 4163
Connerton, Ray & Simon
Assn. of University Environmental Health Sciences Centers, Univ. of Cincinnati - 4167
Assn. of University Programs in Hazardous Waste Research, Univ. of Cincinnati Medical Center - 4167
Assn. of University Programs on Occupational Safety and Health, Univ. of Cincinnati - 4167
International Chemical Workers Union - 4161
Laborers/AGC Education and Training Fund - 4161
Laborers-Employers Cooperative and Education Trust - 4162
Laborers National Health and Safety Fund - 4162
Metal Trades Dept., AFL-CIO - 4162
National Coordinating Committee for Multi-Employer Plans - 4163
Univ. of Cincinnati - 4169
Connor, Catherine - 1104
Conover, David W. - 4250
Consarc - 4153
Consolidated Bank - 65
Consolidated Natural Gas Co. - 1297
Consolidated Natural Gas Service Co. Inc. - 65, 4153, 4162
Consolidated Rail Corp. - 1294
Consortium for International Earth Science Information Network - 2744
Construction Industry Air Quality Coalition, The - 4160
Consumer Bankers Assn. - 1998
Consumer Federation of America - 269, 4160
Consumers Union - 621
Contact Lens Manufacturers Assn. - 1597
Contel Corp. - 262
Continental Airlines Holdings Inc. - 4153
Continental Insurance Co. - 1102
Continental Medical Systems Inc. - 1294
Control Data Corp. - 550
Conundrum Joint Venture - 621
Convex Computer Corp. - 1102, 4153
Conway, Daniel - 1989
Cook Group Inc. - 616
Cook Inlet Aquaculture Assn. - 1998
Cook Inlet Communicatioons - 866
Cook, Lucy - 4164
Robert M. Cook, Law Offices of - 2741
Cook, William - 66
Cookfair, Specter & Hanbury
Citizens Against Public Subsidy - 421
Oneida Indian Nation - 4168
Cookson America Inc. - 4250
Cooperative Power - 941
Coosand Corp. - 1989
Cooter & Gell
General Electric Co. - 4251
Martin Marietta - 4252
USWest - 4253
Copeland, Jack L. - 550
Coppola, Felicia B. - 418
Cordage Institute - 4165
Cordaro, J.B. - 1107
Cordova, City of - 270
Cordova District Fishermen United - 272
Corestates Financial Corp. - 2739
Corkin International - 866
Corman Law Offices
Majestic Realty Co. - 618
Corn Coalition- 624, 1105, 2744
Corn Products Co. - 550
Cornerstone Associates Inc. - 550
Corning Inc. - 4154
Cornwell, David L. - 74
Corporate Property Investors - 4250
Corrections Corp. of America - 2739
Corridor Broadcasting Corp. - 262
Corroon & Black Corp. - 4154
Corwin Communications - 4157
Cosmetic, Toiletry & Fragrance Assn. - 1107
Costello, Michael E. - 265
Costlow, Donna J. - 273
Cotton Bowl Athletic Assn. - 4168
Cotton, Day & Selfon
American Samoa Government - 1596
Cotrell Cos. - 4251
Coudert Brothers - 2738
Coughlin, Shawn - 4167
Council for Responsible Nutrition - 1107
Council of American Homeowners - 4254
Council of American Overseas Research Centers - 4168
Council of Community Blood Centers - 553
Council of Great Lakes Governors - 2748
Council on Accreditation of Services for Families and Children - 72
Council on Education Development and Research - 1994
Council on Research & Technology - 69
Council on Superconductivity for American Competitiveness - 4160
County of Hudson - 4162
Coursen Group, The - 4155, 4157, 4159
Cousins, Susan M. - 622
Cove, John F. - 550
Cover, Michael W. - 273
Covington & Burling
Arkansas Dept. of Human Services - 270, 4163
Connecticut Dept. of Income Maintenance - 4163
Corrections Corp. of America - 2739
Hawaii, State of - Health Care Administration - 4163
Illinois Dept. of Public Aid - 4163
International Swap Dealers Assn. - 1298
Lin Broadcasting Corp. - 551
Louisiana Dept. of Health and Hospitals - 4163
Maui Land & Pineapple Co. Inc. - 618
Michigan Dept. of Mental Health - 4163
Michigan Dept. of Social Services - 270
Missouri Dept. of Social Services - 4163
NCNB Corp. - 4157
New York Office of Mental Health - 4163
North Carolina Division of Medical Assistance, Dept. of Human Resources - 4163
Oklahoma, State of - 4163
Public Broadcasting Service - 940
Rhode Island Dept. of Human Services - 270
South Carolina, State of - 4163
Washington Post Co., The - 4159
West Virginia, State of - 4163
Wisconsin Bureau of Health Care Financing, Dept. of Health and Social Services - 4163
Cowan, Sharon - 1107
Cowles, C. Deming - 272
CP Rehab Corp. - 616
CR Associates
Delta Dental Plans Assn. - 1107
Seton Hall University - 1109
CRS Credit Services Inc. - 4154
Craig, Daniel - 1108
Crain, Roger J. - 1989
Crane, Dale A. - 1297
Crane, Donald A. - 620
Crane Group, The
Lukens Inc. - 1991
Cravath, Swaine and Moore - 616
Creative Coalition - 4160
Credit Union National Assn. Inc. - 869
Creighton, Richard C. - 623
Crerar, Ken A. - 1998
Cronin, Christine Candela - 4160
Crowell & Moring
American Forest Resource Alliance - 621
Lehn & Fink Products Group - 1103
Minnesota Mining & Manufacturing Co. - 618
Charles H. Cromwell Inc.
MTS Systems Corp. - 867
Crop Insurance Professionals Assn. - 4256
Cross, James W. - 4256

Crowder, Jacqueline C. - 1299
Crowell & Moring
Lehn & Fink Products Group - 1295
Crowley Maritime Corp. - 1102
Cruiseship Alliance Chamber of Commerce - 423
Crysen Corp. - 616, 1989
CSX Corp. - 866, 940
Cuaderes, John D. - 418, 4251
Cuban American Foundation Inc. - 1102
Culp, Dacid - 269
Cummins Engine Co. Inc. - 866, 2739
Cuneo, Jonathan W., Law Offices of
National Assn. of Securities and Commercial Law Attorneys - 273
National Coalition of Petroleum Retailers Inc. - 269
Songwriters Guild of America, The - 626
Cunningham, William Hodge - 942
Current, William F. - 1105
Currier, Randall L. - 274
Curtin, Wayne T. - 621
Curtis, Thaxter, Stevens, Broder & Micoleau
Madison Public Affairs Group - 419
Philip Morris Inc. - 2742
Philip Morris USA - 420
Customs Science Services Inc. - 1989
Cutler & Stanfield
Mountains Recreation and Conservation Authority - 1996
Potomac Investment Associates - 1993
Cybertel Corp. - 1102
Cyro-Chem International Inc. - 1294

D

D/FW Railtran System - 2739
Dade County, The School Board of - 1109
DAF - 1989
Daimler-Benz Washington Inc. - 4251
Dairy Institute of California - 2748
Dairymen Inc. - 2739
Daishowa America Co. Ltd. - 262, 616
Dallas Area Rapid Transit Authority - 1297
Dallas-Fort Worth International Airport - 550, 1294
Damen Corp. - 1594
Dandino, Patrick E. - 4166
Gerard Daniel and Co. Inc. - 1103
Daniels, Jim - 2749
Danila, Patricia A. - 1991
Danovitch, David E. - 67
Darcy, Jo-Ellen - 1108
Dart Drug Stores Inc. - 262
Daughtery, Jeffrey W. - 2744
David, John C. - 272
Davidoff & Malito
Iona College - 870
National Confectioners Assn. - 870
Davidson Colling Group Inc., The
Caraustar Industries Inc. - 4153
Field Container Corp. - 4154
Garden State Paper Co. - 4155
Halltown Paperboard Co. - 4155
Media General - 2741
Newark Group, The - 4157
Newman & Co. Inc. - 4157
Rock-Tenn Co. - 4158
Sonoco Products Co. - 4158
Southeast Paper Manufacturing Co. - 4158
Waldorf Corp. - 4159
White Pigeon Paper Co. - 4159
Davis & Harman
American Insurance Association - 71
Davis, Lizanne H. - 1990
Davis, Polk & Wardwell
Corestates Financial Corp. - 2739
John Hancock Mutual Life Insurance Co. - 2741
Richard B. Davis Co. Inc. - 868
Davis, Wright & Jones
American Honda Motor Co. Inc. - 549
F/V American Empire - 65
Klukwan Forest Products Inc. - 551
Davis, Wright, Tremaine
Brix Maritime Inc. - 4153
Hazardous Waste Action Coalition - 2745
Day, Brenda T. - 65
Dayco Products Inc. - 65
Day Kimball Hospital - 550
D.C. Statehood Party - 69
Deal, James D. - 1991
Dearney, Kevin - 422
DeBoissiere, Alex J. - 420
DeBor, Marydale - 618
DeCarlo, Michael - 4164
Dechert Price & Rhoads
Oxford Foundation - 1598
Ryland Acceptance Advisers Inc. - 68
Decision Insights Inc. - 1102
DeConcini, Matthew D. - 4161
Deep Sea International Inc. - 4154
Defenders of Wildlife - 4160
Defense Group Inc. - 4154
DeFrancis, James U. - 1103
De Gennaro, Ralph - 1596
Dela Rue Giori of America Inc. - 418
Delaney, Edward N. - 1107
Edward N. Delaney & Associates - 4161
Delano High School - 1598
Delaware Container Corp. - 1294
Delaware, State of - 622
Delaware, University of - 274
Delchamps Associates
Deep Sea International Inc. - 4154
Ebsco Industries Inc. - 4251
Huntsville, City of - 4162
Louisiana Nature & Science Center Inc. - 4160
Mobile, City of - 4162
Mobile College - 4258
Overseas Hardwoods Co. - 4252
Spring Hill College - 4168
William Carey College - 4169
DeLee, Debra - 1108
Delevan Lake Sanitary District - 4162
DeLoach, Roy - 1108
Deloitte & Touche
Coalition Against the Loss Disallowance Rule - 1994
J.C. Robinson Seed Co. - 1295
Maui Land & Pineapple Co. - 4156
National Housing Partnership - 1297
Public Utilities Holding Company Act Coalition - 4255
Delta Air Lines Inc. - 65, 418
Delta Council - 4168
Delta Dental Plans Assn. - 1107
DeMartino, Gaelynn - 553
Demougeot, George G. - 2741
Dempsey, Donna - 867
Denning, Daniel B. - 1103
Denton, Robert Neal - 1595
Denver, City and County of - 1996
Denver, City of - 1106
Denver Dept. of Transportation - 2746
Denver Museum of Natural History - 554
Department of Water & Power/City of Los Angeles - 270
Depaul University - 2751
Deposit Guaranty Corp. - 418
Design Protection Coalition - 269
Dethingham, Michael - 4161
Detroit Edison Co., The - 4255
Detter, Rick R. - 272
Deutch, Jo Ellen - 70
Devine, Caroline M. - 4157
Devon Kerry Whitlock - 4154
DeVries, Christine - 623
Dewey, Ballantine, Bushby, Palmer & Wood
Cellular Communications Industry Assn. - 4165
Children of Alcoholics Foundation Inc. - 942
CNW Corp. - 418
Edgcomb Corp. - 418
First Brands - 867
Fort Howard Corp. - 2740
General Electric Co. - 4155
Hospital Corporation of America - 867
IT&T - 4156
National Forest Products Assn. - 870
Paramount Communications Inc. - 67
Piedmont Environmental Services - 4157
RMI Co. - 4158
Seton Hall University - 1299
Wickes Cos. Inc. - 420
Dewey, Robert L. - 2745
DeWitt, Porter, Huggett, Schumacher & Morgan
Becker CPA Review Courses - 554
DGA International Inc.
Lobby registration - 262
Teledyne Brown Engineering - 552, 620
Titan - 4159
Diagnostic and Instrumentation Laboratory/Mississippi State University - 2751
Diagnostic/Retrieval Systems Inc. - 262
Diaz, Angel - 1598
Dickstein, Shapiro & Morin
C-3 Inc. - 4153
Coalition for Competitive Capital - 268
Connecticut, State of - 270
First Annapolis Savings Bank - 262
Guess Inc. - 66
Illinois Dept. of Children & Family Services - 552
Newport Group - 265
U.S. Bankruptcy Court - 1598
Diemer, Dorothea M. - 419
DiMarco, Gerald D. - 419
Dinegar, James C. - 1597
Dinger, Gregory Todd - 1995
Dinnerstein, Michael - 421
DioGuardi, Joseph J. - 1994
Direct Marketing Assn. - 72
Discovery Channel, The - 2739
District of Columbia Armory Board - 1598
DKT Memorial Foundation - 940, 1595
Doane, Hollye Coppleman - 70
Dobbins, Thomas B. - 1597
Doe Run Co. - 616
Dolan, Brian M. - 4162
Dole Fresh Fruit Co. - 262
Dollinger, Stephan G. - 1997
Dolphin Group Inc., The - 1992
Domenech, Douglas - 1298
Dominion Resources Inc. - 418
Domino's Pizza International Inc. - 1294
Donaldson, Lufkin & Genrette Securities Corp. - 616
Donaldson, Nancy - 270
Bond Donatelli Inc.
American Financial Corp. - 260
American Petroleum Institute - 271
East Coast Tuna Assn. - 2748
FMC Corp. - 66
Foundation Health Corp. - 4251
Grumman Corp. - 263
Legal Services Reform Coalition - 1995
Long Island Lighting Co. - 1996
National Basketball Assn. - 4166
Donelan, Cleary, Wood & Maser
Cascade Natural Gas Corp. - 261
Dong, Selena - 2750
Donnellan, Paul - 4164
R.R. Donnelley & Sons Co. - 2742
Donoho, Winfield L. - 2749
Donovan, David L. - 1997
Donovan, Leisure, Rogovin, Huge & Schiller - 4254
Dorcy, James R. - 626
Dorf, Michael C. - 1299
Dorman, Keith G. - 2747
Dorsey & Whitney
Cookson America Inc. - 4250
Cottrell Cos. - 4251
Minnesota Mining & Manufacturing Co. - 4156
Morgan Stanley Inc. - 1991
St. Paul, City of - 1297
Dort, Terrie M. - 264
Dougherty Group Inc., The - 1992
Dougherty, James - 4160
Dow Chemical Co., The - 1102, 2739
Dow Chemical USA - 550
Dow, Lohnes & Albertson
Agricultural Satellite Corp. - 2738
American Integrity Insurance Co. - 866
BMC Industries Inc. - 64
Board of Cooperative Educational Services/Second Supervisory District, Monroe-Orleans - 270
Buckbee-Mears Cortland - 64
Cybertel Corp. - 1102
General Aviation Manufacturers Assn. - 272
Maersk Inc. - 4156
National Business Aircraft Assn. - 273
Northwest Airlines Inc. - 2742
Profit Sharing Council of America - 1106
Royal Boskalis Westminster NV - 4158
Stelco Fastener & Forging Co. - 1296
Stelco Inc. - 1296
Stelco Steel - 1993
Washington Area Bankers Assn. - 1299
Dowelanco - 4154
Dowling, Maureen F. - 4254
Downey Savings & Loan Association - 262
Doyle, M. Teresa - 1103
Doyne, Karen L. - 4155
Dresser Industries Inc. - 262
Dressendorfer-Laird Inc.
American Newspaper Publishers Association - 71
Drexel Burnham Lambert
Lobby registrations - 616
Drinker, Biddle & Reath
Colonial Penn Life Insurance Co. - 866
Drischler Enterprises
Leucadia National Corp. - 1295
Driver, Pamela J. - 4256
Duane, Morris & Heckscher
Delaware, State of - 622
Hercules Inc., The - 617
Dubensky, Mitch - 1999
Duberstein Group Inc., The
Aetna Life and Casualty - 1294
Anheuser-Busch Cos. Inc. - 4250
Consolidated Rail Corp. - 1294
Fiber Optic Competition U.S. Inc. - 621
General Motors Corp. - 550
Goldman Sachs & Co. - 867
McCaw Cellular Communications Inc. - 867
Monsanto Co. - 867
National Cable TV Assn. - 624
Nevada Resort Assn. - 4166
Warner Communications - 620
Dubuque, City of, and Greater Dubuque Development Corp. - 941
Dubuque, City of, Cable Television Division - 4162
Dudinsky, John Jr. - 2746
Dufficy, Kevin - 1997

Duggan, Juanita D. - 4257
Duke Power Co. - 1996
Dunaway & Cross
Lord Corp. - 618
Duncan, Weinberg, Miller & Pembroke
General Atomics - 2740
Pemco Aeroplex - 2742
Dunkin Donuts Inc. - 65
Dunlap & Browder
American Methanol Institute - 1106
Dunlap, Pauline - 867
E.I. duPont de Nemours & Co. Inc. - 550, 1594, 2739, 4154
Duquesne Light - 4154
Durham, Daniel T. - 4254
Dutch Property Investments Ltd. - 616
Dutko and Associates
American Nuclear Energy Council - 521
Assn. of Progressive Rental Organizations - 271
Bedford Properties - 2738
Building Industry Assn. of Southern California - 2748
Construction Industry Air Quality Coalition, The - 4160
Council of Great Lakes Governors - 2748
International Craniofacial Foundations - 263
McDonald's Corp. - 618
National Cellular Resellers Assn. - 624
Phoenix Mutual Life Insurance Co. - 1104
Polyisocyanurate Insulation Manufacturers Assn. - 4167
Satellite Broadcasting and Communications Assn. - 2750
Waste Conversion Systems Inc. - 620
Wespar Financial Servicesw - 268
Dworbell Inc. - 4167
Dwyer, Denis J. - 2741
Dyer, Ellis, Joseph & Mills
Bay Area Renal Stone Center - 261
Lobby registration - 616
Medical Care International - 264
Renal Physician Assn. - 273
Surgical Care Affiliates - 267
T Medical Inc. - 267
Dyess, Mary A. - 273
Dyncorp. - 262

E

Eagle-Picher Industries Inc. - 4154
Eagleson, Jeffrey P. - 1103
Early Winters Resorts Inc. - 262
Earth Observation Satellite Co. - 65
Earthquake Project - 870
East Bay Dischargers Authority - 2746
East Bay Mud - 2746
East Coast Tuna Assn. - 2748
East Texas Electric Cooperative - 4251
Eastern Enterprises Inc. - 65
Eastman Kodak Co. - 65, 1294
Eastman Savings & Loan Assn. - 272
Eaton Corp. - 616
Ebasco - 550
Ebasco Services Inc. - 866, 1103, 4154
Ebell, Myron - 554
Eberly, Brenda L. - 1990
Ebsco Industries Inc. - 4251
Echols, Kevin James - 1299
Eckert, Seamans, Cherin & Mellott
Blockbuster Entertainment Corp. - 1294, 1594
Blue Cross and Blue Shield Assn. - 2738
Community Transportation Assn. of America - 4256
Continental Medical Systems Inc. - 1294
Media General Inc. - 67
Ormet Corp. - 2742
Ravenswood Aluminum Corp. - 2742
San Luis and Delta Mendota Water Users Assn. - 2750
Ecomarine Inc. - 1103, 4154
Daniel J. Edelman Inc.
Collagen Corp. - 616, 1109
Eder, Norman R. - 870
Edgcomb Corp. - 418
Edison Electric Institute, The - 65, 262, 553, 624, 1298, 2748, 4154, 4256
Edwards, Jack
Matra Aerospace Inc. - 867
Teledyne Industries Inc. - 868
Edwards, McCoy & Kennedy - 616, 2739
Egypt, Arab Republic of - 1996, 4254
Ehlinger & Associates - 866
Ehrig, William J. - 4157
Eide, Peter J. - 4258
Eisele, Albert A. - 550
Eisenbud, Robert - 942
Eisenhart, Earl - 421
El Paso Health Care Systems Ltd. - 616
Electric Reliability Coalition - 1105, 4160
Electrocom Automation Inc. - 65
Electromagnetic Sciences Inc. - 4154
Electronic Data Processing Auditors assn. - 272
Electronic Data Systems - 1103, 4251
Electronic Data Systems Corp. - 262, 1989, 4154
Electronic Data Systems Inc. - 2739
Electronic Industries Assn. - 624, 869, 4165
Electrospace Corp. - 262
Eli Lilly & Co.- 616, 4154
Elias, Matz, Tiernan & Herrick
FAIC Securities Inc. - 65
Federal Savings Bank - 65
Elliott, Emily K. - 870
Ellis, John M. - 71
Ellison, Mark M. - 263
Gary Elwestad & Associates - 941
Embry-Riddle - 1299
Emerald Public Utility District - 2746
Emerald Seafoods Inc. - 2739, 4154, 4251
Emergency Medical Services Associates - 4154
Emerson Electric Co. - 418
Empire Gas Corp. - 616, 622
Employee Health Programs Inc. - 616
Employee Stock Ownership Assn., The - 4256
Employers Council for Flexible Compensation - 72, 1994, 1998, 2748
Energen Corp. - 2739
Energy Conservation Coalition/Environmental Action Foundation - 2744
Energy Efficient Insulation Manufacturers - 72, 616
Energy Fuels - 1989, 2739
Energy Fuels Nuclear Inc. - 65
Energy Services Corp. - 616
Energy Transportation Group - 1989
English Bay Corp. - 2739
Englund, Jon - 271
Enron Corp. - 1294
ENS Resources Inc.
East Bay Mud - 2746
Entergy Corp. - 550
Entergy Services Inc. - 2746
Enterprise Products Co. - 2739
Envirocare of Utah Inc. - 4154
Environment America Inc. - 4154
Environmental Action Inc. - 870
Environmental Business Assn., The - 2748
Environmental Compliance Service - 418
Environmental Defense Fund - 2745
Environmental Policy Institute - 272
Environmental Tax Policy Alliance - 4160
Environmental Test Systems - 616
Epic Healthcare Group Inc. - 550
Eppler, David - 269
Epstein, Becker & Green
Aetna Life and Casualty - 4152
American Academy of Dermatology - 623
Anheuser Busch - 4152
Edison Electric Institute - 4154
Grocery Manufacturers of America- 2749
Modified Final Judgment Task Force - 4168
Nonprescription Drug Manufacturers Assn. - 625
Northwestern National Life Insurance Co. - 4157
Polycystic Kidney Disease Research - 4168
Revlon Inc. - 2742
Southern California Edison - 4163
United Funding & Investors - 1104
Epstein, Mark A. - 617
Equicor Inc. - 1989
Equifax Inc. - 1990
Equipment Manufacturers Institute - 4165
Equitable of Iowa - 4251
Erken, Gregory - 4258
Ernest, Pamela K. - 419
Ervin, James L. - 1103
Escalera, Nitza - 2751
Esco Electronics Corp. - 4251
Esselte Pendaflex Corp. - 4154
Estes, John T. - 2745
Estonia, The Republic of - 4254
Ethiopia, The Government of the People's Republic of - 4156
Ethyl Corp. - 1103, 1990, 4154
B.L. Evans & Associates Inc.
Batus - 615
Boy Scouts of America - 625
Brown & Williamson Tobacco Corp. - 615
Great Western Financial Corp. - 617
Evans, Cindy - 625
Dave Evans Associates
Association for Regulatory Reform - 553
United States Olympic Committee - 2751
Evans Group Ltd., The
Cain Hoy Plantation - 615
China, Republic of - 1996
Emergency Medical Services Associates - 4154
First Federal of Pittsburgh - 262
Matteson Investment Corp. - 618
National Multi Housing Council - 1105
National Subacute Care Assn. Inc. - 4161
New York State Mortgage Loan Enforcement & Administration Corp. - 1104
Nigeria, The Federal Republic of - 1297
Remolders National Funding Corp. - 619
Everett, Cinde A. - 621
Evergreen Associates Ltd.
American Indian Health Care Assn. - 1106
First Lithotripsy - 262
Gundle Lining Systems Inc. - 419
National Indian Impacted Schools - 626
Nez Perce Tribe of Idaho - 1109
1990 Goodwill Games - 626
Suffolk County, New York - 421, 1106
United Video - 267, 420
Evergreen Legal Services - 1299
EWC Inc. - 4154
Excess Deferred Tax Coalition - 269
Executive Life Insurance - 1294
Exell Container - 1294
Exhaust Systems Professional Assn. - 624
Expeditions Unlimited Inc. - 67
External Tanks Corp. - 866
E-Z America Ltd. - 866

F

F/V American Empire - 65
Fabian & Clendenin
Devon Kerry Whitlock - 4154
Envirocare of Utah Inc. - 4154
Thompson Medical Inc. - 4253
FAIC Securities Inc. - 65, 866
Fairchild Aircraft Corp. - 65
Fairfield, Arlene - 1104
Fairfield Communities Inc. - 65
Falcon Carriers - 867
Falcon Safety Products - 262
Fallon, Joseph B. - 552, 4160, 4161
Fallon Paiute-Shoshone Tribes - 1299
Fallon, Renelda Moorehead - 4161
Families of PAN AM 103/Lockerbie - 2745
Family Health Plan Inc. - 418
Famous Raincoat Co. Inc. - 2739
Fannie Mae - 616
Far West Financial Corp. - 616
Farley Industries - 550
Farm Credit Council, The - 2745
Farm Labor Alliance - 1995
Farmer, Martin T. - 64
Farmers' Educational and Co-operative Union of America - 941
Farmers Insurance - 2739
Farmers Insurance Group of Cos. - 2739, 2745, 4154
Farmers' Legal Action Group Inc. - 1995
Farmington Meadows Ltd. - 65
Farmland Dairies - 262
Farmworker Justice Fund Inc. - 70
Farragut Group, The
Lobby registration - 4154
Southern Company Services Inc. - 553
Faust, Marcus G. - 616, 618, 1103, 1996, 4158, 4162, 4163, 4169
Fay, Kevin J. - 1296
Fay, Robert C. - 71
FBA Inc. - 4154
FDA Council - 274
Federal Administrative Law Judges Conference - 2748
Federal Agricultural Mortgage Corp. - 4154
Federal Employee Tax Group - 4254
Federal Express Corp. - 616
Federal Home Loan Bank of Dallas - 616
Federal Home Loan Bank of Des Moines - 65, 262
Federal Home Loan Bank of Topeka - 65, 262
Federal Home Loan Mortgage Corp. - 1294
Federal Intermediate Credit Bank of Jackson - 2739
Federal Judges Assn. - 4165
Federal Managers Assn. - 4256
Federal Record Service Corp. - 418
Federal Savings Bank - 65
Federation for American Immigration Reform - 421, 621, 626, 942, 1995, 2751
Federation of German Industries - 624
Federation of Postal Police Officers - 622

Fehrenbacjer, Sale, Quinn & Deese
CSC Credit Services Inc. - 4154
Feldman, Laura - 4161
Feldman, Timothy - 867
Fennel, Melody H. G. - 1998
Fenninger, Randolph B. - 269
Fergus Falls, City of - 622
Jack Ferguson Associates Inc.
Kluckwan Inc. - 1295
Northern Air Cargo - 1296
Ferguson Co., The
Livermore, City of - 270, 421
Lobby registration - 262
Oceanside Small Craft Harbor - 265, 420
Via Metropolitan Transit - 268, 421
Ferraro, George W. - 421
Ferrell, Michael J. - 4166
Ferrero, Gregory W. - 422
Ferroalloy Assn. - 1998
Ferruzzi - 2739
Ferruzzi Group, The - 4251
Fertilizer Institute, The - 624, 1298
Fettig & Donelty - 2739, 4154
FHP - 2739
Fiber Optic Competition U.S. Inc. - 616, 621
Fidelity Pacific Group Inc. - 550
Fiebel-Garek Realtors/The Environmental Group - 4251
Field Container Corp. - 4154
Field Museum of Natural History - 74
Fieldstone Co. - 262
Fierce and Associates
Americans Against Unfair Gas Taxes - 69
Coca-Cola Foods - 2739
Fierce, Donald L. - 67, 616
Fiers, Alan D. - 620
Fighting Apartheid Confrontation Transformation Systems - 1105
Figueroa South Investment Associates Inc. - 65
Fikes, Jay - 1105
Financial Assistance Inequity Relief Coalition - 70
Financial Executives Institute- 2749
Financial Holding Corp. - 2739
Financial Institution Services Corp.
Lobby registration - 66
Northeast Savings - 67
Financial Northeastern Corp. - 66, 867
Financial Security Assurance - 419
Financial Services - 4154
Financial Services Coalition of America - 2745
Finanziaria Mirabella Spa - 616
Fine Arts Museum of San Francisco, The - 554
Fine, David - 267
Fink, Patricia M. - 272
Finkelstein, Ben - 551
Finley, James K. - 941
Finley, Stephen - 4251
Finnerty, Peter J. - 2743
Finnish Guarantee Board - 2751
Finnucan, James J. - 1996
Finryan International Ltd. - 1294
Fireman's Fund Insurance - 4251
Firestone Tire & Rubber Co., The - 66
First Annapolis Savings Bank - 262
First Brands - 867
First Chicago Corp. - 262
First Church of Christ Scientists - 554
First City-Texas - 262
First Federal of Pittsburgh - 262
First Federal Savings & Loan Association of Charlotte - 262
First Jersey Securities - 419
First Lithotripsy Group - 262
First Republic Bank Corp. - 66
First South Production Credit Assn. - 2749, 4154
Fishel, Madeline - 274
FISN Inc. - 66
Fisons Corp. - 1294
Fitzgerald, Mary Clare - 266
Flanagan Group Inc., The
American Nuclear Energy Council - 422
California Desert Coalition - 421
Dominion Resources Inc. - 418
Fritz Cos. - 419
San Fransico, Port of - 421
Virginia Power - 421
Flanagan, Maureen - 615
Fleet North Star Financial Group - 4155
Fleet Reserve Assn. - 624, 4256
Fleishman-Hillard Inc.
Anheuser-Busch Cos. Inc. - 4250
Automotive Refrigeration Products Institute - 260
Central Federal Systems - 550
Certified Auctioneers Institute - 1107
Clean Air Working Group - 1994
Coastal Barrier Relief Fund - 269
Esselte Pendaflex Corp. - 4154
Jason Pharmaceuticals - 4252
Lobby registration - 4155
Members Only - 2741
Processed Apples Institute - 266
Public Broadcasting Service - 4253
Sony Corp. of America - 4158
Spectacon Management Group - 620
St. Louis NFL Partnership - 1109
Flexi Van Leasing Inc. - 262
Flood Prevention Committee - 2745
Florida Dept. of Citrus - 2746
Florida Business Associates
Control Data Corp. - 550
Convex Computer Corp. - 1102
HNSX Supercomputers Inc. - 1990
State University System - 553
University of Alaska - 554
University of Nevada-Las Vegas - 1109
Florida Celery Exchange - 422
Florida Citrus Mutual - 263
Florida Department of Citrus, State of - 71
Florida Institute of Technology - 1598
Florida Lime & Avocado Trustees - 4165
Florida Medical Center - 1103
Florida Municipal Electric Assn. - 1107, 1297
Florini, Karen - 2745
Floyd, Veronica M. - 4250
Fluor Corp. - 2740
Flynn, Barbara S. - 1597
FMC Corp. - 66, 1103, 1990, 4251
FMR Group
Hazelwood Farms Bakeries Inc. - 1990, 2740
FMR Group Inc., The - 69, 624, 626
Fogel, Cathleen A. - 1995
Foley & Co.
National Consulting Strategies Inc. - 2741
Polyphaser - 619
Foley & Co. Inc. - 4251
Foley & Lardner
American Red Cross - 554
Aurora Health Care Inc. - 549
Central Bank of Tampa - 418
Council of Community Blood Centers - 553
Foley, Hoag & Eliot
American Insurance Assn. - 2748
Lobby registration - 66
Norton Co. - 2742, 4157
Folsom, R.D. - 867, 2742
Food for Peace Coalition - 2745
Food Marketing Institute - 4165
Food Service and Lodging Institute - 66
Food Service & Packaging Institute Inc. - 4256
G R Foods Inc. - 4155
Forbes, Forbes & Teamor - 1990
Ford Motor Co. - 263, 419, 1294, 1990
Foreman & Heidepriem
Columbia Hospital for Women Medical Center - 74
Foresight Science & Technology Inc.
Hartford Steam Boiler - 263
Lobby registration - 263
Forest City Residential Development Inc. - 867
Forgotson, Edward H.
GNB Inc. - 617
Northern Indiana Public Service Co. - 619
Superior National Insurance Group - 620
Forrest, Gerard & Associates
Commissioned Officers Assn. of the U.S. Public Health Service Inc. - 1597
Leech Lake Reservation - 1598
Santa Clara Indian Pueblo - 1598
Siletz Tribal Council - 1598
Tulalip Tribes, The - 1598
White Earth Tribal Council - 1598
Forster, Thomas - 1597
Forstmann-Little & Co. - 263
Fort Belknap Tribes - 1999
Fort Howard Corp. - 263, 2740
Fort Wayne-Allen County Airport Authority - 2746
Foster, William L. - 4256
Fouch-Rosebore & Associates - 1596
Foundation Center, The - 1598
Foundation for Economic and Environmental Progress Inc. - 4165
Foundation for Eye Research Inc. - 616
Foundation Health Corp. - 550, 4251
Fowler, Donald L. - 1294
Fowler, R. Mark - 1296
Fox, Barbara - 1294
Fox Broadcasting Co. - 1295, 1594, 1990
Fox, Geraldine Dietz - 4168
Fox, Weinberg & Bennett
American Society of Clinical Oncology - 1107
Fisons Corp. - 1294
F/P Research Associates
American Bus Assn. - 4164
Franchetti & Swoap
Mobil Oil Corp. - 940
Franco, Anthony M. Inc. - 1992
Frank, John L. - 4252
Frank, Pamela D.- 4256
Franklin, James R. - 4153
Franklin, Pat - 1995
Fraternal Order of Police - 4168
Free Angola Information Service - 2745
Free Iran Coalition - 421
Freedman, Marc - 1298
Freedom Fund of New Jersey Inc. - 552
Freeport-McMoran Inc. - 1990, 4155
Freer, David W. - 420
French & Co.
Batus Inc. - 418, 1102
Montgomery Ward & Co. - 265, 1103
Wheels Inc. - 268, 1104
Fresno County - 552, 941
Fresno Surgery & Recovery Care Center - 66
Frey, Katherine L. - 4156
Friant Water Users Authority - 4162
Fried, Bruce M. - 621
Fried, Frank, Harris, Shriver & Jacobson
Forstmann-Little & Co. - 263
Goldrich & Kest - 2740
Friedman, James M. - 2742
Friedmann, Peter - 270
Friends Committee on National Legislation - 1105, 1995
Friends of the Earth/Environmental Policy Institute - 1595
Friends of the New Jersey State Museum - 554
Fries, R. Roger - 553
Fritts, Charles - 1294
Fritz Cos. - 419
Froelich, Sara L. - 4155
Front, Alan - 4258
Front Royal Group Inc. - 1594
Frost & Jacobs
Comprehensive Medical Imaging Inc. - 2739
Fruit of the Loom Inc. - 1990, 2740
Fujisawa Pharmaceutical Co. - 4155
Fujitec America Inc. - 550, 617
Fulbright & Jaworski
Crysen Corp. - 616
Federal Home Loan Bank of Dallas - 616
Memorial Hospital System - 67
Fulton, Pattison
CH2M Hill - 2739
California Energy Commission - 2746
Sacramento Area Flood Control Agency - 2747
Solano Water Authority - 2747
Fun Center, The - 1995
Funk, Kristen - 1105
Fund for Private Assistance in International Development - 269
Fund to Assure Public Infrastructure Financing - 2745
Fenninger, Rudolph B. - 268
Fusion Power Associates - 624
Futures Industry Assn. - 272, 422
Futures Industry Assn. Inc. - 553

G

Gadot Petrochemical Industries Ltd. - 4251
GAF Corp. - 4251
Gage & Tucker - 4250
Gaibler, Floyd D. - 71
Gaines, Laura Sue - 1295
Galland, Kharasch, Morse & Garfinkle
Soule Corp. - 551
Gallo, Claire- 74
Gallon, Estate of Edwin - 1299
Galloway & Greenberg
Midwater Trawlers Cooperative - 869
Pacific Coast Federation of Fisherman's Assn. Inc. - 870
Gamma-Metrics - 4251
Ganado Unified School District No. 20 - 2746
Gannon, John A. - 70
Gannon, Cheryl - 552
Garbrecht, Sandra M. - 868
Garden State Paper Co. - 4155
Gardner, Carton & Douglas
Front Royal Group Inc. - 1594
Pharmaceutical Aerosol CFC Coalition - 622
Garland Associates
National Assn. of Public Television Stations - 1108
Prairie Public Broadcasting Inc. - 1104
Garrett, Anthony - 4160
Gartrell & Alexander
Washington Metropolitanm Area Transit Authority - 623, 2747
Garvey, Schubert & Barer
Early Winters Resorts Inc. - 262
Philip Morris Inc. - 1992
Tacoma Public Utilities - 1106
Gas Appliance Manufacturers Assn. - 272
Gasper, Louis C. - 1994
Gassama, Ibrahim Jabie - 4159
Gates Corp. - 617 **Gateway Freight**

Services Inc. - 263
Gavett, Kathy - 4257
Gaymar Industries Inc. - 263
Geddes Resources - 2740
Gehrke, Craig - 70
Gendron, Nancy E. - 1105
Genentech Inc. - 2740, 4155
General Atomics - 2740, 4155, 4251
General Atomics Technologies - 1990
General Aviation Manufacturers Assn. - 272, 2749
General Conference of Seventh-Day Adventists - 2745
General Dynamics - 1295
General Electric Co. - 66, 1103, 1109, 2740, 4155, 4251
General Electric Corp. - 1990
General Electric Industrial and Power Systems - 66
General Electric Information Services - 617
General Electric Mortgage Insurance Co. - 867
General Instrument Corp. - 1103
General Mills Inc. - 66
General Motors Corp. - 263, 550, 1103, 1295, 1990, 4155
Genentech Inc. - 1990
Genetech Inc. - 550
Genetics Institute - 1295
Geneva Steel - 66, 867, 1103
Genstar Container Corp. - 550
Geo-Centers Inc. - 419, 940
Geoghegan, William A. - 1397, 4162
Geophysical Environmental Research Corp. - 4155
Georgia Peanut Producers Assn. - 4165
George Associates
Black and Decker Corp., The - 2738
Pepsico Inc. - 2742
Pizza Hut Inc. - 2742
George, Jaward F. - 272
George, Nancy Whorton - 269
Georgia Institute of Technology - 2751
Georgia International Investment Coalition - 552
Georgia-Pacific Corp. - 2740
Georgia Power Co. - 71, 552, 4162
Gerard, Byler & Associates
Santa Clara Indian Pueblo - 423
Forrest Gerard & Associates
Ak-Chin Indian Community - 2750
Gerber Products Corp. - 419, 617, 2740
Geriatric Pharmaceutical Corp. - 263
Gerico - 263
Gerke, Scott A. - 867
Gersuk, John J. - 64
Gesamtverband der Deutschen Versicherungswirtschaft E.V. - 624
Giaime, Christopher J. - 1108
Gibb, William C. - 619, 4156, 4160
Gibraltar P.R. Inc. - 617
Gibson, Dunn & Crutcher
Alyeska Pipeline Service Co. - 64, 260
Edison Electric Institute - 2748
First Republic Bank Corp. - 66
Genentech Inc. - 2740
International Electronics Manufacturers and Consumers of America Inc. - 422
Prudential Insurance Co. of America - 68
Volvo North America Corp. - 1595
Gifford, Robert - 4167
Gill, Jonathan - 4165
Gilleece, Mary Ann
Aleutians East Borough - 421
Bishop, Cook, Purcell & Reynoldsw - 261
Dyncorp - 262
Lepon, McCarthy & Lutkowitz - 264
Michael B. Gillett & Associates
American Petroleum Institute - 623
Gillette, City of - 4255
P.W. Gillibrand and Co. - 619
Gilman, Brad
Reeve Aleutian Airways - 68
Robertson, Monagle & Eastaugh - 68
Gilman Paper Co. - 1990
Gilroy, Edwin J. - 2749
Gimbel, Tod I. - 1595
Ginn, Edington, Moore and Wade
Ameridan League for Exports and Security Assistance - 621
Gilman Paper Co. - 1990
Outdoor Advertising Assn. of America - 625
Ginsberg, Feldman and Bress
American Consulting Engineers Council - 4256
Home Shopping Network Inc. - 4155
International Mobile Machines Corp. - 2740
Mineral Insulation Manufacturers Assn. - 2749
National Foundation for Affordable Housing Solution - 4161
United States Telephone Assn. - 274
Gjelde, Sandra - 4257
Gjelde, Earl E. - 4153
Glass Packaging Institute - 553
Glasstech Inc. - 4155
Glaxo Inc. - 263, 419, 550, 867, 1109, 1990, 4155
Glenfed Inc. - 4155
Global USA Inc.
Convex Computer Corp. - 4153
Earth Observation Satellite Co. - 65
Jackson Madison County General Hospital - 264
Miami-Dade Community College - 1109
Globe Corp. - 867
Globes International Inc. - 4155
Glover, Jere W. - 260
GNB Inc. - 617
Alan M. Gnessin, Law Offices of
CHP - 418
Family Health Plan Inc. - 418
Godwin, Jean C. - 4164
Goebel, Kevin C. - 268
Goelzer, Kay Lynn - 623
Goff, Donald G. - 2749
Goforth, Kerry J. - 273
Gold and Liebengood Inc.
Alaska Loggers Association - 553
American Academy of Dermatology Inc. - 2747
American Resort and Development Assn. - 271
Bausch & Lomb - 64
Equicor Inc. - 1989
Fort Howard Corp. - 263
Fox Broadcasting Co. - 1990
Genentech Inc. - 1990
Georgia Power Co. - 552
International Committee of Passenger Lines - 554
J&B Management Co. - 264
Murata Machinery Ltd. - 265
Philipp Brothers Inc. - 4253
Salomon Brothers Inc. - 68
Goldbelt Inc. - 617
Goldberg, Robert M. - 4253
Golden Nugget - 4251
Golden Nugget Corp. - 1295
Golden Nugget Inc. - 4155
Goldman, Janlori - 621
Goldman Sachs & Co. - 263, 867, 4251
Goldrich & Kest- 2740
Goldsmith, Marva - 4255
Golodetz Corp. - 66
Golodetz Trading Corp. - 263
Golub, Judith E. - 4160
Gomperts, John - 626
Gong, Jade - 4164
Gonnelly, William - 273
Gr d Sam Club, The - 1998
The B.F. Goodrich Co. - 1594
Goodwill Industries - 1999
Goodyear Tire & Rubber Co., The - 66
Gordley Associates - 1990, 4256
Gordley, John - 274
Gordon, Deborah - 626
Gossen, Peter J. - 1295
Gottehrer, Barry - 867
Gottlieb, Margaret A. - 72
Govan, Michael J. - 264
Government Affairs - 2740, 4157
Government Affairs-Maryland
Lobby registration - 1990, 4155
Philip Morris Inc. - 1992
Government Affairs Policy Council of Regional Bell Operating Cos. - 1295
Government Employees Hospital Assn. - 4251
Government Refuse Collection and Disposal Assn. Inc. - 1107, 2749
Government Relations Inc.
San Mateo, County of - 1297
Sarasota-Bradenton Airport - 2747
Governmental Affairs Inc.
Philip Morris Inc. - 1992
W.R. Grace & Co. - 620, 2744
Graham & James
American Academy of Cosmetic Surgery - 2747
Citibank - 1989
Clarion Manufacturing Corp. of America - 4153
Federal Judges Assn. - 4165
R.R. Donnelley & Sons Inc. - 2742
English Bay Corp. - 2739
Federal Administrative Law Judges Conference - 2748
Holland America Line Westours Inc. - 617
Investors in Industry - 1990
Graham Resources - 4251
National Council of U.S. Magistrates - 4161
Sierra Pacific Resources - 1595, 1993
Grand Metropolitan Inc. - 867
Grand, Robert T. - 4168
Grand Targhee Ski Resort - 263
Grandy, Henry M. - 421
Granite Rock Co. - 4155
Grant, Alphonso L. - 1299
Grant Inc. - 1299
Gray, Carol J. - 71
Gray, Carol Jane - 4167
John Gray Institute - 1299
Gray, Lawrence A. - 1596
Gray, Peter - 1294
Grayhill Inc. - 617
Great Lakes Products Inc. - 4155
Great Lakes Rural Network - 4168
Great Western Financial Corp. - 66, 617
Great Western Savings - 617
Greater Buffalo Athletic Corp. - 942
Greater Cleveland Regional Transit Authority - 270, 2746
Greater Houston Partnership - 2740
Greater Metro Chamber of Commerce - 423
Greater Orlando Aviation Authority - 2746
Greater Philadelphia Chamber of Commerce - 66
Greater Rochester Cable - 550
Greater Washington Board of Trade - 4168
Greelegs, Ed - 616
Green, James E. - 1295
Green, Lynn S. - 624
Green, Oliver W. - 622
Green, William - 618
Greenbrier Cos., The - 4251
Greener, Charles - 626
Greenfield, Anne - 624
Greenfield, Suzanne - 621
Greenpeace Action - 2745
Greenpeace U.S.A. - 66
Greenwich Capital Markets Inc. - 2740
Gregg, R.T. - 274
Greyhound Lines Inc. - 263, 617, 1103
Gribbin, David J. IV - 273
Gribbin, Lori - 4164
Griesinger, Kathryn - 4165
Griffin, Johnson & Associates
American Coal Ash Assn. - 1596
American Nuclear Energy Council - 1298
Avondale Industries Inc. - 4152
Broomfield, City of - 2746
Centerior Service Co. - 4250
Coalition Against Double Taxation - 4254
Edison Electric Institute - 1298
Ethyl Corp. - 4154
Genentech Inc. - 2740
General Atomics - 2740
W.R. Grace - 2744
Motorcycle Industry Council - 67
National Music Publishers' Assn. - 1108
NUS Corp. - 1296
Outdoor Advertising Assn. of America - 625
Resources Deployment Inc. - 2742
Specialty Vehicle Institute of America - 68
United Illuminating - 1296
Griffin Media Group - 617
Griggs, Randy - 2747
Grill, Philip M. - 2741
Grimes Productions Inc. - 263
Grimm, Margo A. - 2751
Grocery Manufacturers of America - 624, 942, 1299, 2749
Grogan, Graffam, McGinley & Lucchino
Steel Valley Authority - 420
Groninger, James N. - 1993
Groom & Nordberg
Nebraska Public Power District - 622
Sunflower Electric Power Corp. - 1993
True Oil Co. - 620
Gross Pointes-Harper Woods Study Committee for Detroit City Airport - 4155
Grossman, Steven A. - 67
Group Health Assn. of America Inc. - 4155
Group Health Inc. - 4251
Grumman Corp. - 263, 550, 1295, 2740, 4251
GTE Corp. - 263
Gtech Corp. - 2740
Guadalupe Valley Electric Cooperative - 2746
Guam Rate Agreement - 70
Guardian Management Corp. - 66
Guatemala, Embassy of - 4156
Guess Inc. - 66
Guest, Mary Scott - 615, 1102, 1109
Harry Frank Guggenheim Foundation, The - 554
Guiniven, John E. - 866
Guinness America Inc. - 4251
Gulf Coast Waste Disposal Authority - 71
Gulf Power Co. - 617, 622
Gulick Henry G. - 866
Gum, Deborah H. - 1102
Gunderson Inc. - 4251
Gundle Lining Systems Inc. - 419
Guttman, Z. Lou - 67

H

Haarmann & Reimer Corp. - 1103

Hoddon, C.M. - 554
Hodson Electric Inc. - 263
Hodson Power Systems - 419
Tom Hogedorn Associates
Mirrlees Blackstone Inc. - 1595
Hohn, Paul - 4153
Hohnemann University Hospital - 4155
Haight, Gardner, Poor & Havens
Guam Rate Agreement - 70
Haiti, Republic of - 270, 1596
Hole, Alma P. - 1107
Hole and Dorr
Genetics Institute - 1295
National Corp. for Housing Partnerships - 1595
Pine Street Inn - 1296
Riverview Towers Ltd. Partnership - 4158
USS Constitution Museum - 1598
Holey, Boder & Potts
American Electronics Assn. - 271
Hall, Anne - 418
Hall, Estill, Hardwick, Gable, Golden & Nelson
Seminole Nation - 2751
Frank B. Hall & Co. Inc. - 4155
Hall, John P. Jr. - 4156
Hall, Joseph Mitchell 2740
Hallam, Paul W. - 72
Hallett, Ambassador Carol Boyd - 421
Hallowell, D. Bryce - 2744
Halltown Paperboard Co. - 4155
Halogenated Solvents Industry Alliance - 1597
Halon Research Institute - 2749
Halperin, Morton H. - 621
Hancock, Michael - 70
Hand, Arendall, Bedsole, Greaves & Johnston
Dof - 1989
General Electric Co. - 4155
Ingalls Shipbuilding - 1990
Lockheed Corp. - 1991
Northrop Corp. - 1296
Panavia - 1992
Trump Cos. Inc., The - 1994
Veda Inc. - 1994
Waste Management Inc. - 1994
Handgun Control Inc. - 70, 269, 552, 4155
Hannas, P.S. - 620
Hanrahan, Dolly A. - 624
Hansen, Jake - 2745
Harbert Corp. - 4155
Harbert International - 4251
Hardy, Yvonne W. - 625
Harkey, Charles A. - 1997
Harman, Donna Akers - 1102
Harman, John III - 2742
Harmon Industries Inc. - 263
Harnett, Kathlen - 1108
Harris & Ellsworth
Committee of American Axle Producers - 269
Harris, Arthur V. - 274
Harris Corp. - 1990, 2740
Harris, Robert L. - 264
Harsch Investment Corp. - 66
Harsch Investment Corp. - 940
Hart, William R. - 1108
Hartford Insurance Group, The - 4155
Hartford Steam Boiler - 263
Hartman, David - 4161
Hartman, Rebecca J. - 2746
Hartmarx Corp. Inc. - 2740
Hartquist, David A. - 1107
Hartwigsen, Frederick J. - 620
Harvest States Cooperative - 2740
Harwell Martin & Stegall - 4251
Harza Engineering Co. - 1103, 1990
Haughton-Denniston, Pamela - 1106
Havasupai Tribal Council - 1598
Havens, Laura A. - 4258
Hawaii Dept. of Transportation - 270
Hawaii, State of - Health Care Administration Division, Dept. of Human Services - 4163
Hawaiian Sugar Planters' Assn. - 1597, 1998
Hawes, James M. - 550
Hawkins, Laurie L. - 2743
Hawley, F. William - 2739
Hayden, John F. - 4250
Hayes, Lynn A. - 1995
Haynes, Mark F. - 2740
Hayward, R. Dennis - 942
Haywood, Charles - 4254
Hazardous Waste Action Coalition - 2745
Hazel, Thomas, Fiske, Beckhorn & Hanes
Mobil Oil Corp. - 867, 942
Hazelwood Farms Bakeries Inc. - 1990, 2740
Health Care Coalition - 1995
Health Industry Manufacturers Assn. - 72, 422, 624, 2749, 4166
Health Insurance Assn. of America - 272, 553
Health Research Group - 626
Health Trust Inc. - 1990
Healthcare Recoveries Inc. - 617
Healthdyne Inc. - 550
Healthtrust Inc. - 551, 1103
Hebrew Union College - 1999
Hecht, Spencer & Associates Inc.
Airtrax - 549
Batus - 1102
Bixby Ranch Co. - 1102
Boy Scouts of America - 69, 625, 1109, 4257
Brown & Williamson Tobacco Corp. - 64, 1102, 4250
Farmers Insurance Group of Cos. - 2739, 2745, 4154
Great Western Financial Corp. - 66
Hong Kong Trade Development Council - 66
Mars Inc. - 2741
Marwais Steel Co. - 618, 1103
Mid-American Waste Systems Inc. - 4252
National Assn. for the Support of Long Term Care - 2745, 4254
Northwest Independent Forest Manufacturers - 4157, 4167
Organization for Fair Treatment of International Investment - 869
Texas Clinical Labs Inc. - 1993
Timber Assn. of California - 4167
Warnaco Cos. - 4254
Western Forest Industries Assn. - 4167
Hecla Mining Co. - 551
Heco Inc. - 419
Heffernan, Edward D. - 1299, 2751, 4152
Helfer, Richard - 265
Hellring, Lindeman, Goldstein, & Seigal - 4251
Heissenbuttel, John - 4164
Hellman, Richard A. - 268
Helm, Robert W. - 420
Helms, Nancy Ginn - 940
Henderson, Wade J. - 268
Hendon, William M. - 4167
Henry, George H. - 869
Henry, James L. - 942
Herbert, Charlotte W. - 267, 1997
Herbert Lumber Co. - 4155
Hercules Inc., The - 617, 1990, 4155
Herndon, William H. - 4156
Heron, Burchette, Ruckert & Rothwell
Alaska Seafood Marketing Institute - 1106
Birmingham, City of - 421
BKK Corp. - 64
California Canning Peach Assn. - 1107
California League of Food Processors - 261
Central Valley Project Water Assn. - 1109
Concord Grape Assn. - 1107
Carl J. Maggio - 74
Management Recruiters International - 551
National Judicial College, The - 74
Oakland, City of - 869
Oakland, Port of - 869
Ogden, Utah - 71
Renselear Development Corp. - 266
Stroh Brewing Co. - 267
United Van Lines Inc. - 420
Watsonville Food Processors Assn. - 870
Watsonville Neighborhood Enterprise - 69
West African Millers Assn. - 942
Heron, Julian B. - 1993, 1999, 4152, 4159
Hertz Corp. - 263, 4155
Hertz Corp., The - 617
Hessian, McKasy & Soderberg - 4153
Hettinger, William S. - 1295
HHL Financial Services Inc. - 66
Hickerson, David B. - 65
Hickey, Sydney Tally - 1299
Hickox, George K. Jr. - 550
Hicks, Donita - 2744
Higginbotham, J. Thomas - 553
High Technology Coalition - 2745
Highleyman, Scott - 70
Hightower, Vivian A. - 272
Higman Barge Lines Inc. - 1295
Hildreth, John - 621
Hill and Knowlton Inc.
American Airlines - 615
American Chamber of Commerce in Hong Kong - 4167
American Federation for AIDS Research - 2744, 4160
American Newspaper Publishers Assn. - 271
AMR Corp. - 1102
Assn. of Independent Research Institutions - 1597
Bechtel Civil Inc. - 4152
Bolivar Aviation - 2738
Brush Wellman Inc. - 64
CBI Sugar Group - 2748, 4256
Cellular Telecommunications Industry Assn. - 4165
Central Valley Project Assn. - 4162
Cetus Corp. - 2738
Chattanooga, City of - 2746, 4162, 4255
Church of Scientology International - 274, 2751, 4168
Comdisco Medical Leasing Group Inc. - 2739, 4153
Council of American Overseas Research Centers - 4168
Electronic Data Systems - 4251
Emerald Seafoods Inc. - 2739, 4154
FBA Inc. - 4154
Ferruzzi Group, The - 2739, 4251
Florida Lime & Avocado Trustees - 4165
Florida Municipal Electric Assn. - 1107, 1297
Friant Water Users Authority - 4162
Geddes Resources - 2740
General Atomics - 2740, 4155
Gerber Products Corp. - 419, 617, 2740
Granite Rock Co. - 4155
Hertz Corp., The - 617, 4155
Johnson Controls Inc. - 1103, 1295, 4156
McGuiness & Williams - 4156
Mid-Valley Water Authority - 4163
National Corn Growers Assn. - 2750
Nintendo of America Inc. - 265, 4157
Organization of Professional Employees of U.S. Dept. of Agriculture - 2750
Pacific Trade and Investment Corp. - 2742
Palatine, Village of - 2747
Riverside Resort & Casino - 4158
Ryder Systems Inc. - 266
Serono Inc. - 1296
Shaklee Corp. - 1296
South Dade Land Corp. - 2743, 4158
Spelman & Co. - 4158
Steele & Gilliland Realty - 4158
Textron Inc. - 267
Univ. of Nevada - 4169
Turkey, The Republic of - 4159
Village of Palatine - 4169
Washoe County, Nevada - 4163
West Basin Municipal Water District - 4163
Westlands Water District - 4163
Hill, Catherine Jeakle - 4164
Hillenbrand, Karen K. - 619
Hillman, Arthur William - 1995
Hillsborough Area Regional Transit Authority - 1297
Hirsche, Evan - 4160
Hirschfeld, Tamara - 4167
Hiscock & Barclay - 66
Hiser, Wray C. - 868
Hitachi Ltd. - 1103
Hitzemann, Charles W. - 4154
HNSX Supercomputers Inc. - 1990
Hobbs, Strauss, Dean & Wilder
Evergreen Legal Services - 1299
Mississippi Band of Choctaw Indians - 4168
Hodges, Sheridan T. - 71
Hofer, Glen D. - 2749
Glen Hofer & Associates Inc.
Fettig & Donalty - 2739
Sound Refining Inc. - 4158
F. Nordy Hoffman Association Inc.
Comdial Inc. - 866
Crysen Corp. - 1989
Interstate Natural Gas Assn. of America - 1998
National Education Assn. - 1999
Hofer, Glen D. - 4154
Hoffmann-La Roche Inc. - 2740, 4251
Hoffmann, William Brad - 4160
Hogan & Hartson
Advanced Communications Corp. - 4152
American Frozen Food Institute - 1106
American Medical International Inc. - 549
Bahamas, Government of the Commonwealth of the - 1596
Banco Nacional - 1102
Bristol-Myers Squibb Co. - 4250
Cyro-Chem International Inc. - 1294
Fiber Optic Competition U.S. Inc. - 621
Fox Broadcasting Co. - 1295
Mayhews Landing Associates - 264
Michigan Consolidated Gas Co. - 2747
Millicom Inc. - 940
National Assn. of Tobacco Distributors - 4166
National Broiler Council - 1108
Smith, Barney, Harris, Upham & Co. Inc. - 4253
Tektronix Inc. - 1993
Hohmann, Kathryn - 1596
Holland America Line Westours Inc. - 617
Holland & Hart
Alyeska Pipeline Service Co. - 549
Lobby registration - 551
Precious Metals Producers Group -

1297
Scott's Liquid Gold - 1993
Stillwater Mining Co. - 4253
Holland & Knight
Abbott/Ross Laboratories - 418
Border Trade Alliance - 621
Carnival Cruise Lines - 550, 2738
Electronic Data Systems - 1103
Florida Celery Exchange - 422
Hospice Care Inc. - 2740
Hospice Care of Delaware Inc. - 617
Orlando, City of - 552
Rollerball Pen Coalition - 2750
Joseph E. Seagram & Sons Inc. - 1594
United Fresh Fruit and Vegetable Assn. - 2750
Holland, Benny Jr. - 4161
Holland, Robert A. - 2743
Hollis, Patricia L. - 1997
Hollywood Calling - 617
Holmberg, William C. - 2751
Holt, Dorothy, Estate - 4257
Holt, Miller & Associates
ADA Software Alliance - 868
Business Immigration Coalition - 4165
Home Insurance Co. - 1594
Interstate Natural Gas Assn. of America - 554
McDonald's Corp. - 1295
National Nutrition Food Assn. - 4166
Natural Gas Vehicle Coalition, The - 1596
Home Federal Savings & Loan of San Diego - 66
Home Federal Savings Bank of Georgia - 2740
Home Insurance Co. - 1594
Home Intensive Care Inc. - 263, 419
Homedco - 617, 1990
Homeport Information Task Force, The - 2751
Honda North America Inc. - 867, 1594
Honeywell Inc. - 419, 551, 1594, 2740
Hong Kong, American Chamber of Commerce in - 4167
Hong Kong Trade Development Council - 66
Hoog and Associates
Asse International - 422
Interfacts - 867
Myrias Research Corp. - 419
Phillips Petroleum Co. - 867
Tera Computer Co. - 420
Hoogendyk, Michael J. - 422
Hoosier Energy Rural Electric Cooperative Inc. - 4255
Hopkins & Sutter - 65
Hopkins, Stephen A. - 1294
Hopkins & Sutter
Canadian National Railway Corp. - 2738
Rogers American Cable Systems Inc. - 2743
Sandoz Corp. - 1993
United States Sugar Corp. - 2743
Hopkins, Sutter, Hamel & Park
Comdisco Inc. - 616
Infinite Research Inc. - 617
National Milk Producers Federation - 2750
Hopkins, Virginia Emerson - 1993
Glen D. Horer & ASsociates
National Barley Growers Assn. - 4166
Horn, Bernard - 552
Horst, R. Kyle - 870
Hospice Assn. of America/National Assn. for Home Care - 2749
Hospice Care Inc. - 2740, 4252
Hospice Care of Delaware Inc. - 617
Hospital Corporation of America - 867
Hosta, Richard Leland - 265
House of Seagram - 2740
Housing Authority Insurance Inc. - 553, 4252
Housing Roundtable - 868
Housing Study Group - 422, 942
Houston Agricultural Credit Corp. - 617
Houston Bankers Assn. - 72
Houston, City of - 1996
Houston Lighting & Power Co. - 1996, 4162
Hoving Group, The
American Film Marketing Assn. - 421
Saul, Ewing, Remick & Saul - 619
Howard, R. Michael - 1109
Howe, Allynn - 71
Howell, Sylvester - 4168
Howes, Dwight A. - 65
Hoylake Investments Ltd. - 419
Hubbard, David S. - 271, 623
Huber, J. Martin - 869
Hudson Industries Corp. - 617
Hudson, Thomas H. - 262, 274, 1989, 1992, 4160
Hughes Aircraft Co. - 1990, 2740
Hughes & Luce - 4252
Hughes, Hubbard & Reed
General Electric Co. - 2740
Hughes, Peter - 4254
Hughes, Rosemary - 70
Hughes, Sharon M. - 4255
Michael Hugo & Associates Inc.
Geo Centers Inc. - 419
Huizenga, Fay and Associates
Alliance for Responsible Chlorofluorocarbons Policy - 2744
Hull, Jeanine - 419
Human Growth Foundation - 2745
Humane Society of the United States - 70, 1105, 1995
Hunt-Burgess, Harriet - 4257
Hunter, Angela M. - 1106, 1299
Hunter, Daniel J. - 1297
Hunter, Harold C. - 1105
Hunton, & Williams
Pittston Co., The - 619
Huntsville, City of - 4162
Huntway Refining Co. - 4155
Hurwit, Cathy L. - 621
Hurwitz, Mark - 1597
F.H. Hutchison & Co. - 868
Hutchinson Cancer Center - 617
Hutchinson Island Limited Inc. - 551
Hutter, Lindalyn L. - 4166
Hvide Shipping Inc. - 263
Hyatt, Kimberly - 4165
Hydroacoustics Inc. - 4252
Hyundai Motor America - 419

I

I & J Associates - 617, 867, 940
Ice, Miller, Donadio & Ryan - 4158
IDB Communications Group Inc. - 4155
Idaho Cooperative Utilities Assn. - 4256
Ifint - 4252
Ikejiri, Kris H. - 554
Illinois Central Railroad - 4162
Illinois Dept. of Children & Family Services - 552
Illinois Dept. of Public Aid - 4163
Illinois Power Co. - 869, 1297
Illinois State Museum Society - 1598
Imperial War Museum - 1999
Imrex Co. Inc. - 2740
Inco-U.S. Inc. - 263
INDA-Assn. of the Nonwoven Fabrics Industry - 553
Independence Blue Cross - 2740
Independence County - 622
Independent Bankers Assn. of America - 1107
Independent Federation of Flight Attendants - 270
Independent Insurance Agents of America Inc. - 2749
Independent Laboratory Consortium - 2745
Independent Petroleum Assn. of America - 2749
Indian Hills Community College - 2751
Indiana Coalition for Acid Rain Equity - 621
Indiana Electric Assn. - 624
Indiana Glass Co.- 1990
Indiana Ports Commission - 1996
Indianapolis Power & Light Co. - 1596
Industrial Biotechology Association Inc. - 263
Industrial Fastener Equity Committee - 2749
Industrial Indemnity Financial Corp. - 263
Industrial Technology Institute, The - 1107
Industrial Union Department - 1106
Industrias Trele - 940
Infectious Diseases Society of America - 1597
Infinite Research Inc. - 617
Information Industry Assn. - 422
Ingalls Shipbuilding - 1990
Ingraham, Margaret B. - 423
Institute for a Drug-Free Workplace - 1105
Institute for Clinical Pet (Positron Emission Tomography) - 1998
Institute for Circadian Physiology - 263
Institute for Responsible Housing Preservation - 1105, 1995
Institute of Electrical and Electronics Engineers - 624, 941
Institute of International Container Lessors - 1597
Institute of Makers of Explosives - 624
Institute of Scrap Recycling Industries - 2749
Interarms - 423
Interfacts - 867
Intergate Co. Inc. - 1990
Inter-Industry Leg Export Action Committee - 868
Intermarine Spa - 617
Intermec Corp. - 1295
Intermedia Capital Management - 867
Intermedia Partners - 617
Intermountain Consumer Power Assn. - 1596, 2746, 2749
Intermountain Western Railroad - 4155
International Advisers Inc. - 617, 2747
International Advisory Services Group Ltd.
Steel Service Center Institute - 68, 267
International Apple Institute - 4166
International Assn. of Fairs and Expositions - 4166
International Assn. of Fire Fighters - 272, 624, 1107
International Barrier Corp. - 1295
International Brotherhood of Boilermakers, Iron Ship Builders, Blacksmiths, Forgers & Helpers - 1596
International Brotherhood of Teamsters - 1106, 1299
International Business-Government Counsellors Inc.
Aqualon Co. - 1989
Bose Corp. - 4250
Ethyl Corp. - 1990
Xerox Corp. - 1994
International Business Machines Corp. - 4155, 4252
International Chemical Workers Union - 4161
International Committee of Passenger Lines - 554
International Communications Industries Assn. - 1108
International Council of Cruise Lines - 2745
International Council of Shopping Centers - 272, 4160
International Craniofacial Foundations - 263
International Electronics Manufacturers and Consumers of America Inc. - 263, 422, 624
International Environmental Policy Coalition - 621
International Fabricare Institute - 1108
International Federation of Freight - 4256
International Ferret Assn. - 1596
International Franchise Assn. - 4166
International Group of P & I Clubs, The - 1297
International Ladies' Garment Workers Union - 4161
International Hardwood Products Assn. - 2749
International Ice Cream Assn. - 4256
International Longshoremen's Assn., AFL-CIO - 1995, 1998, 4161
International Mass Retail Assn. - 624, 1597
International Metals Reclamation Co. Inc., The - 1295
International Minerals and Chemical Corp. - 617
International Mobile Machines Corp. - 2740
International Paper Co. - 551, 4156
International Public Strategies Inc. - 4160, 4161
International Shipholding Corp. - 4252
International Society for Clinical Laboratory Technology - 4168
International Speedway Corp. - 4156
International Swap Dealers Assn. - 869, 1298
International Union for Conservation of Nature - 1995
International Union of Bricklayers and Allied Craftsmen - 1596
International Union of Electronic, Electric, Salaried, Machine and Furniture Workers - 869
International Union of Operating Engineers - 4161
International Union of Police Associations - 70
International Video Broadcasts Inc. - 1990
Inter-Power of New York Inc. - 1103
Interstate Natural Gas Assn. of America - 554, 1108, 1998, 4166
Interstate Truckload Carriers Conference - 554
Intertribal Agricultural Council - 1998
Intoxturbine Corp. - 2740
Invacare Corp. - 66, 419
Investment Co. Institute - 1108
Investment Counsel Assn. of America - 941
Investors in Industry - 1990
Iona College - 870
Ioptex Research Inc. - 1103
Iowa Petroleum Council - 1997
Irby, Richard Monroe - 1997
Ireco Inc. - 4156
Ireland, Industrial Development Authority of - 2747
Isaacs, Robert R. - 617
Israel Supply Mission, Government of - 1996
IT&T - 4156

Itel Containers International Corp. - 551
Intel Rail Corp. - 4156
ITT Corp. - 263
ITT Gilfillan - 263
Ivins, Phillips & Barker
Bayer USA Inc. - 549
Grand Metropolitan Inc. - 867

J

J&B Management Co. - 264
Jackson, Jacquelyn L. - 1104
Jackson, Joseph C. - 1108
Jackson, Kalleen W. - 4256
Jackson Laboratory, The - 264
Jackson Madison County General Hospital - 264
Jackson National Life Insurance Co. - 617
Jackson Purchase Agricultural Credit Association - 66
Jacksonville, City of - 270
Jacksonville Transportation Authority - 1297
James, Candace - 2750
James, Philip J. - 4166
James, Raymond K. - 74
Jancin, J. Jr. - 4257
Japan Airlines - 4156
Japan Economic Institute of America - 2751
Japonica Partners - 264
JAR-MON Consultants Inc.
American Business Council Inc. - 1297
American Freedom Coalition - 1297
Christian Voice Inc. - 1297
Jarvis, Charles W. - 4153
Jashan, Khalil E. - 421
Jason Pharmaceuticals - 4252
Jauch & Hubener - 264
Jaussi, Judy - 4256
Jawer, Michael A. - 1597
JBS & Associates - 1990
Jeford-McManus International Inc. - 4252
Jefferson Group Inc.
Alumax Inc. - 1102
Apache Powder - 615
Children's Health Systems Inc. - 615, 1102, 4250
Conundrum Joint Venture - 621
Dept. of Veterans Affairs - 625
Doe Run Co. - 616
Gibraltar P.R. Inc. - 617
International Minerals and Chemical Corp. - 617
Lead Industries Assn. - 4166
Lobby registration - 264
Lockheed Corp. - 618
Maxicare Health Plans Inc. - 618
Minnesota Mining & Manufacturing Co. - 618
Nurses Organization of Veterans Affairs - 4161
O. M. Scott & Sons - 1104
PRC Inc./Advanced Technologies Inc. - 4158
San Juan, City of - 4162
Tandem - 4158
Tandem Cos. - 4253
United Fresh Fruit and Vegetable Assn. - 2750
Zinc Corp. of America - 620, 1105
Jeffery, Blake - 2749
Jeffreys, Wendell - 4167
Jellinek, Schwartz, Connolly & Freshman Inc.
Cement Kiln Recycling Coalition - 4160
National Agricultural Chemicals Assn. - 272
National Independent Energy Producers - 941
Jenkens & Gilchrist
ATC Claydesta - 940, 1989
Jenkins, David M. II - 2743
Jennings, David M. - 2743
Jenny Craig International - 2740
Jersey City's Dept. of Human Resources - 4255
Jersey, Ira F. - 617, 867
Jewish Peace Lobby - 868
Jicarilla Apache Tribe - 1999
Job Opportunities Business Symposium - 264
Joffe, Mark S. - 4153
Johanna Dairies Inc. - 2741
Johanna Farms - 4156
Joint Diseases North General Hospital - 2741
Jovanovich, Andrew - 68
John Hancock Mutual Life Insurance Co. - 2741
Johns-Hopkins Hospital and University - 626
Johnson & Gibbs
Centex Corp. - 866
Church Alliance - 552
Compaq Computer Corp. - 866
El Paso Health Care Systems Ltd. - 616
Epic Healthcare Group Inc. - 550
Healthtrust Inc. - 551
Medical Infusion Management Inc. - 4252
Oryx Energy Corp. - 619
Permanente Medical Group Inc., The - 551
Philip Morris Inc. - 1992
Redmond Industries - 551
Republic Health Corp. - 551
Johnson & Higgins - 4156
Johnson & Johnson - 4156, 4252
Johnson, Bruce
Federal Savings Bank, The - 65
Financial Northeastern Corp. - 66
Johnson, Bruce, Law Offices of
Far West Financial Corp. - 616
Johnson Controls Inc. - 1103, 1295, 4156
D. R. Johnson Lumber Co. - 4154
Johnson, Ervin B. - 4168
Johnson, Fred B. - 4168
Johnson, Joel L. - 2747
Johnson Research Associates - 71
Johnson, Susan E. - 418
Johnston, David A. - 1997
Joint Maritime Congress - 4168
Jones, C. Darrell - 65
Jones, Day, Reavis & Pogue
Castle-Harlan Inc. - 65
CBS Inc. - 4153
Citadel Holding Corp. - 1989
Day Kimball Hospital - 550
Ethyl Corp. - 1103
Fairfield Communities Inc. - 65
First Church of Christ-Scientists - 554
Kentucky Utilities - 71
Lubrizol Corp., The - 1594
Telecommunications Inc. - 1296
Telemundo Group Inc. - 4159
Windham Community Memorial Hospital Inc. - 552
Jones, Earl Jr. - 1992
Jones Intercable Inc. - 4156
Jones, James Benny - 67
Jones, Robert L. - 625
Jones, Theodore L. - 4159
Jones, Walker, Waechter, Poitevent, Carrere & Denegre
International Shipholding Corp. - 4252
Montana Sulphur & Chemical Co. - 4252
Jones, Waldo, Holbrook & McDonough
Nevada Power Co. - 2747
Newspaper Agency Corp. - 4252
Utah State University - 1598
Jordan, Alexander H. - 1104
James Jordan Associates Inc.
Consortium for International Earth Science Information Network - 2744
Diagnostic and Instrumentation Laboratory/Mississippi State University - 2751
United States Global Strategy Council - 1995
Jordan, Patricia - 262
Jordon, Coyne, Savits & Lopata
Alabama Chamber of Commerce - 2747
Joseph Cos. Inc., The - 2741
Joseph, David - 2751
Judge, Vincent P. - 626
Juhr & Sons - 66
Robert E. Juliano Associates
Martech USA Inc. - 4252
Matson Navigation Co. - 4156
Towers Financial Corp.- 2743
U.S. Telephone Assn. - 2750

K

Kaibab Forest Products Co. - 617
Kallick, Steve - 70
Kaman Diversified Technologies Corp. - 1103
Kamp, John F. - 1997
Kane, John E. - 1997
Kangol Headwear Inc. - 1990
Kanne, Miles F. - 616
Kansas City Southern Industries - 264
Kansas Electric Cooperative Inc. - 624, 870
Kansas Gas and Electric Co. Inc. - 4162
Kansas Municipal Energy Agency - 2746
Kaplan, Gerald - 619
Karalekas & McCahill
Allpoints International Inc. - 866
American Retirees Assn. - 2744
Dayco Products Inc. - 65
Firestone Tire & Rubber Co., The - 66
Goodyear Tire & Rubber Co., The - 66
Homeport Information Task Force, The - 2751
Staten Island Chamber of Commerce - 2750
Uniroyal Goodrich Tire Co., The - 69
Karcher, David A. - 1298
Kardell, Amy L. - 4164
Kashmiri American Foundation - 4168
Kasinitz, Barry - 624
Katten, Muchin, Zavis & Dombroff
Associated Aviation Underwriters - 1107
Cogeneration & Independent Power Coalition of America Inc. - 4160
Consolidated Natural Gas Service Co. Inc. - 4162
National Fuel Gas Supply Corp. - 4157
National Gas Vehicle Coalition - 4161
Penntech Papers Inc. - 4157
Katun Corp. - 4156
Katz, Barbara J. - 269
Katz, Marc N. - 4166
Kaul, William R. - 941
Kavjian, Edward M. - 1103
Kay Associates - 1991
Kay, Thomas O. - 1991
Kaye, Scholer, Fierman, Hays & Handler
Hartford Insurance Group, The - 4155
Newport Beach, City of - 270
KCI Consultants
Dela Rue Giori of America Inc. - 418
Sicpa Industries of America Inc. - 420
Visual Information Technologies Inc. - 420
Keck, Mahin and Cate
American Petroleum Institute - 260
Arkansas Oklahoma Gas Co. - 2746
Arkansas Western Gas Co. - 2746
Arkla Exploration Co. - 1294
Arkla Inc. - 260
General Motors Corp. - 1990
Group Health Inc. - 4251
Williams Cos., The - 268
Keedy, M. L. - 274
Keefe Co.
AEG Westinghouse Transportation Systems Inc. - 4152
Fund for Private Assistance in International Development - 269
Seminole Tribe of Florida, The - 274
Keeling, John R. - 623
Keene, Shirley & Associates Inc.
Australian Barley Board - 625
Boston Capital Partners Inc. - 615, 1109
McDonnell Douglas Astronautics Co. - 618
Media Research Center - 626, 1109
The Limited Inc. - 618
World Freedom Foundation - 622, 1109
Keener, Melvin - 4250
Keiser, Joan F. - 1108
Keith, Susan - 4166
Kellenback, Earl - 74
Keller and Heckman
Indo-Assn. of the Nonwoven Fabrics Industry - 553
Helen Keller National Center - 74
Kelley, Drye & Warren
Coalition to Preserve the Low-Income Housing Tax Credit - 868
Institute for Responsible Housing Preservation - 1105, 1995
National Assn. of Manufacturers - 2749
Pyropower Corp. - 867
Society for Human Resources Management - 625
Kelly, Brian J. - 626
Kelly, Carol A. - 1103
Kelly, Cynthia K. - 1106
Kelly, Harold V. - 1993
Kelly, Hart & Hallman - 551
Kelly, John A. - 1104
Kelso & Co. - 66, 1295
Kemp and Associates
Fresno County - 552
Lobby registration - 551
San Joaquin County - 553
Tulare County - 553
Kemp, Mary-Linda - 551
Kemper Reinsurance Co. - 264
Kempner, Michael W. - 421
Kennan, Stephanie A. - 271
Brendan J. Kennedy & Associates - 4253
Edward B. Kennedy & Associates Inc.
General Motors Corp. - 4155
Kennedy, John Paul - 2739
Kennedy, Judith - 1294
Edward B. Kenny & Associates Inc.
Hughes Aircraft Co. - 1990
LTV Aerospace & Defense - 264
Textron Inc. - 267
Kenny, Henry J. - 260
Kent & O'Connor Inc.
American College of Occupational Medicine - 1997
Siegel, Mandel & Davidson - 2743
Vista Chemical Co. - 1994
Kenton-Boone Cable Television Board - 1999
Kentucky Utilities - 71
Kenya, Republic of - 270
Kerekes, John P. - 1597

Kern County, Calif. - 2746
Kern River Gas Transmission Co. - 1594
Kessler & Associates
National Assn. of Beverage Importers - 4256
Sandoz Corp. - 1104
Upjohn Corp., The - 4159, 4253
Keyes, Evelyn Verna - 550
K.G. Land New York Corp. - 1991
Kiely, Carolyn - 4164
Kies, Ray E. - 274
Kimberly Quality Care - 1991
Kimble Glass Inc. - 617
King & Spalding
Alliance for Capital Access - 552
Electromagnetic Sciences Inc. - 4154
Fleet North Star Financial Group - 4155
General Motors Corp. - 1990
Georgia International Investment Coalition - 552
J.P. King Auction Co. 0 4156
Kinghorn & Associates
Ferroalloy Assn. - 1998
Nuclear Metals Inc. - 4157
South Carolina Research Authority - 4168
Kinney, Jan - 1298
Kirchner, Kevin - 1995
Law Offices of Dennis Dean Kirk - 1991
Kirkland & Ellis
Management Insights Inc. - 2741
Kirkpatrick & Cody
United Airlines - 69
Kirkpatrick & Lockhart
Tuscaloosa Steel Corp. - 69
Kite Inc. - 4161
Kite, Sam Jr. - 1295
Klamath Falls, City of - 4255
Kleine, Douglas M. - 4253
Klukwan Forest Products Inc. - 551
Klukwan Inc. - 1991
Kluckwan Inc. - 1295
Knappen, Theodore C. - 263
Knight, Bruce - 1298
Knights of Columbus - 4258
Knobloch, Kevin T. - 70
Knouse, Mark S. - 69
Knowles, James L. Jr. - 2751
Kober, Patricia C. - 4164
Koch Industries Inc. - 4252
Kochenderfer, Karil L. - 4165
Kodiak, City of - 1996
Koehler, Bart - 70
Koehler, Blair - 4166
Koehler, Julie - 70
Koepsel, Kirk - 1995
Kogovsek & Associates Inc.
Bear Stearns Inc.- 2738
CF&I Steel Corp. - 418
Conejos Water Conservancy District - 421
Greater Metro Chamber of Commerce - 423
Pitkin & Eagle Counties - 1996
Kohl, Karen K. - 1297
Koito Manufacturing Co. - 867
Koncor Forest Products Co. - 2741
Koopersmith, Jeffrey - 1104
Korea Foreign Trade Assn. - 2749
Korean Soybean Processors Assn. - 2749
Koslow, Stephen M. - 268
Kostmayer Communications Inc.
Coalition of American Steel Using Manufacturers - 69
Coalition for Auto Repair Choice - 69
International Council of Shopping Centers - 4160
Kostuk, Barbara M. - 940
Kotzebue, City of - 421
Kovalic, Joan M. - 615
Kozak, Jerome J. - 1108
Kraft - 618
Kraft General Foods - 2741
Kram, Malcolm A. - 4256
Kramer, Jeffrey H. - 2750
Kranowitz, Alan M. - 422
Krause, Steven - 2751
Krikorian, Van Z. - 870
Krivit & Krivit - 4255, 4257
Kroes, Donald J. - 2748
Krueger Inc. - 4156
Krueger International Inc. - 1109
Kruger, Paul C. - 2751
Krupp Atlas Elektronik GMBH - 2741
Krupp Financial Group - 1594
Kurrus & Kirchner
American Pilots' Assn. - 553, 623
St. Lawrence Seaway Pilots Assn. - 554
Kurze, Peter Dev - 4251
Kutak, Rock & Campbell
Capital Markets Assurance Corp. - 65, 418
Financial Security Assurance - 419
Kyros Associates
American Society for Biochemistry and Molecular Biology - 4164
American Society for Cell Biology - 4164
Kyros, Peter N. - 271, 866

L

La Bauve, Randall R. - 2746
Labor Management Committee of the Tobacco Institute - 4166
Labor Policy Association - 269
Laborers/AGC Education and Training Fund - 4161
Laborers-Employers Cooperative and Education Trust - 4162
Laborers National Health and Safety Fund - 4162
R. Lacey Inc. - 66
Lackritz, Marc E. - 1999
Ladd, Richard L. - 1989
Laeniczak, Jonathan - 70
Lakeshore Cryotronics Inc. - 618
A.J. Lane and Co. Inc. - 1989
Lane, Linda L. - 2740
Lanier, Robin - 1597
Lanxide Corp.- 1103
La Rabida Children's Hospital and Research Center - 4252
Laredo, City of - 1106
Large Public Power Council - 272
Larkin, Jason C. - 942
Larson, M. Ellen - 4255
Las Vegas Valley Water District - 1996, 4162
Lasting Impressions - 419
Latham & Watkins
American Electronics Assn. - 4164
Flood Prevention Committee - 2745
Semiconductor Industry Assn. - 4167
Latta, Delbert L.
Amber Milling - 2738
Calderon Clean Coal Technology Inc. - 4153
Freedon Fund of New Jersey Inc. - 552
Glasstech Inc. - 4155
Harold & Ronald McMaster DBA McMaster Motors - 1103
Midam Inc. - 1295
Standard Products Co., The - 868
M.G. Zorkin - 274
Laughlin, Terry K. - 2740, 2741
Lavrihe, Kathryn M. - 272
Law Enforcement Television Network - 4252
Lawler, Felix & Hall - 618
Lawler/Wood Inc. - 264
Lawson, John M. - 1107
Lawyers Committee for Human Rights - 1596
Lawyers for Civil Justice - 2745
Laxalt Corp., The
Boone Co. - 261
Financial Services Coalition of America - 2745
Laxalt Group, The
Coalition for Affordable Housing - 1105
Optur - 1104
Standard Federal Savings Bank - 1104
Paul Laxalt Group, The - 4156
Martin Marietta Corp. - 4156
Transcontinental Properties Inc. - 4159
Laxalt, Washington, Perito & Dubuc
Bethune-Cookman College - 4167
California, State Bar of - 2751
Cohen Flax Management - 418
District of Columbia Armory Board - 1598
Electronic Data Systems Inc. - 2739
Healthdyne Inc. - 550
Novo-Nordisk Pharmaceutical Inc. - 1991
Organization of Professional Employees of U.S. Dept. of Agriculture - 2750
Philadelphia, City of - 2746
Rensselear Development Corp. - 2742
Layman-Heitman, Jennifer - 621
Leach, Barbara - 624
Lead Industries Assn. Inc. - 941, 1298, 4166
Lead Industry Assn. - 4256
League of Leaders for Philippine Development - 2745
League of Women Voters of the United States - 621, 4254
League to Save Lake Tahoe - 1995, 2745
Leather Industries of America- 422
LeBoeuf, Lamb, Leiby & MacRae
Chevron - 4153, 4250
Federal Employee Tax Group - 4254
Feibel-Garek Realtors/The Environmental Group - 4251
Golden Nugget Corp. - 1295, 4251
Lechner, Wendy - 273
Lederle Laboratories - A Division of American Cynamid - 4252
Lee & Harvey - 67
Lee, L. Courtland - 273
Leech Lake Reservation - 1598
Leeson, Jane - 941
Legal Services Reform Coalition - 1995
Legislative Activity-National PTA - 269
Legislative Strategies
American Independent Refiners Assn. - 4164
Associated Aviation Underwriters - 4152, 4165
Bridge Products - 4153
Cogeneration & Independent Power Coalition of America Inc. - 4160
Consolidated Natural Gas Service Co. Inc. - 4153
Delavan Lake Sanitary District - 4162
Fraternal Order of Police - 4168
Globos International Inc. - 4155
Huntway Refining Co. - 4155
Miami-Dade Water & Sewer Authority Dept. - 4162
National Gas Vehicle Coalition - 4161
National Hydropower Assn. - 4161, 4166
Penntech Papers Inc. - 4157
Texas-New Mexico Power Co. - 4159
Tosco Corp. - 4159
Western Pennsylvania Environmental Complex Development - 4161
Lehigh-Northhampton Airport Authority - 1991
Lehn & Fink Products Group - 1103, 1295
Leighton and Regnery - 4165
LeMaster, Roger J. - 1997
Lennox International Inc. - 1295
Leonard, Ralston, Keyes & Danks
Krueger Inc. - 4156
Krueger International Inc. - 1109
Leonard, Scott - 941
Lepon, McCarthy, Lutkowitz & Holzworth
Chilean Exporters' Assn. - 624
Lobby registration - 264
NMP Corp. - 2742
Lesher, William G. - 4152
Lesmez, Daniel - 1999
Lessen, Frank J. - 623
Leucadia National Corp. - 1295
Levethal, Robert B. - 621
Levin, Rosenstein & Kudon
National Assn. of Crop Insurance Agents - 1998
Levine, Mark J. - 940
Lewis Homes - 264
Lewis, Raymond A. - 4256
Stuart A. Lewis & Co. Ltd. - 4158
Lhota, William J. - 4152
Liang, Fern Z. - 271
Libbey Glass - 1991
Liberia, The Government of the Republic of - 4254
Liberty Lobby - 70
Liberty Maritime - 4156
Liberty Mutual Insurance Co. - 618
Lichtman, Pamela - 1596
Liddle, David N. - 1991
Lider, Robert Y. - 4153
Lieb, Paul D. - 74
Liebman, Diane S. - 940
Lifebank Inc. - 4252
Lifeshares Group Inc. - 4156
Liggitt, Richard K. - 1107
Lillick & Charles
International Group of P & I Clubs, The - 1297
Eli Lilly & Co. - 67
Lilyblad Petroleum Inc. - 2741
Limited Inc., The - 618
Lin Broadcasting Corp. - 551
Linceln Broadcasting Co. - 4252
Lindberg, Roger - 261
Lindsey, Hart, Neil & Weigler
C & D Lumber Co. - 4153
Columbia Aluminum - 1989
Herbert Lumber Co. - 4155
Indiana Ports Commission - 1996
D.R. Johnson Lumber Co. - 4154
Maritime Fire and Safety Assn.- 1998
Nordic Veneer Inc. - 4157
Philip Morris Inc. - 2742
Port of Redwood City - 1996
Soap & Detergents Assn. - 1298
Linet, Paul E. - 64
Linton, Mields, Reisler & Cottone
Colorado School of Mines Foundation - 2751
Lipinski, Rose Marie - 4255
Lipscomb, Gregory Owen - 1297
Lipsen, Whitten & Diamond
Amarillo Pantex Expansion - 1299
ANR Pipeline Co. - 1294
Federal Record Service Corp. - 418
John Gray Institute - 1299
Health Trust Inc. - 1990
OMI Corp. - 1296
Philadelphia Armenian Committee - 1297
Lipsen, Debra J. - 271
Lipton Sports Inc. - 1299
Lisboa Associates Inc. - 274
Litel Telecommunications Corp. - 618
Literacy Network - 72
Little Caesar Enterprises Inc. - 4156

Littlehale, E. Geoffrey - 419
Livermore, City of - 270, 421
Livestock Marketing Assn. - 272
Lobby of American Witnesses - 552
Lobel, Novins, Lamont & Flug
San Francisco Bay Guardian - 2743
Local Initiatives Support Corp. - 67
Lockhart, Robert F. - 64, 4253
Lockheed Air Terminal - 2741
Lockheed Corp. - 618, 1991
Lockheed Engineering & Scientific Sciences Co. - 4156
Lodge, R.N. - 2738
Lodge, Stephen G. - 4257
Loeb, Laura - 622
Loeffler, Tom - 264
Loftus, William E. - 1298
Lombardo, Frank P. II - 2746
London Futures and Options Exchange - 870
Long, Harper - 1989
Long Island Association - 269
Long Island Lighting Co. - 1996
Long Law Firm
Baker Manufacturing Co. Inc. - 549
Century Power Corp. - 2738
Champion International Corp. - 550
Employee Stock Ownership Assn., The - 4256
International Paper - 551
ITT Corp. - 263
Kelso & Co. - 66
Metropolitan Life Insurance Co. - 867
Long, Patricia Davitt - 550, 1998
Long, Sherlyn E. - 1989
Long-Term Care Section - 4166
Looper, Ann - 71
Lopina, Brian C. - 1105
Loral Corp. - 419, 1295, 1594
Lord Corp. - 618
Los Angeles County Museum of Art - 554
Los Angeles County Transportation Commission - 622
Loughrey, Bill - 2743
Louisiana Energy Services - 622
Louisiana Holding Co. - 264
Louisiana Land and Exploration Co. - 618
Louisiana Nature & Science Center Inc. - 4160
Louisiana, State of - Dept. of Health and Hospitals - 4163
Louisiana State University Foundation - 274
Louisville, Regional Airport Authority of - 624
Loveday, Paul L. - 4156
Lovelace Inc. - 1991
Lovell, James - 1105
Lower Colorado River Authority - 71
LP&L/Nopsi - 2746
LTV Aerospace & Defense - 264
LTV Corp., The - 940, 1991, 4156
Lubrizol Corp. - 1594
Lucas, William L. - 2750
Ludwig, Eugene A. - 869
Ludy, Arthur M. - 622
Lugbill, Carolyn A. - 4166
Luhn, Kathy
American Assn. of Fastener Importers - 1997
House of Seagram - 2740
Imperial War Museum - 1999
Sandoz Corp. - 1993
Upjohn Co., The - 1994
Visa - 1994
Lukens Inc. - 1991
Lukis, Sylvester
Carey Technical Institute - 261
Dade County, The School Board of - 1109
Florida Medical Center - 1103
Stephens Inc. - 1104
Lunceford, Michael L. - 618
Lund & O'Brien
Pennsylvania Mines Corp. - 1104
Lunetta, Carla - 1298
Lyle-Durham, Beth - 1105
Lynam Marshall L.
Dallas-Fort Worth International Airport - 550
Kelly, Hart & Hallman - 551
Tandy Corp. - 552
Lynn, Barry W. - 1994
Lynn, William M. - 2748
William Lyon Co. - 268
Lyondell Petrochemical Co. - 2741
Lyphomed Inc. - 618

M

M Corp. - 618
MacAndrews and Forbes Group Inc. - 1295
MacAndrews & Forbes Holdings Inc. - 618
MacKay, Gordon D. - 4157
MacKie, Robb S. III - 2748
Maccabee, Julie - 1990
Mack Trucks Inc. - 1295
Mackauf, Gail - 622
Mackey & Dimarco
Greater Rochester Cable - 550
Lobby registration - 419
Mackin, Sorensen, Peizer, Richards & Edwards
Western Pioneer Inc. - 1994
Maclean Hunter Cable TV - 618
Madison & Sullivan Government Relations Inc.
Los Angeles County Transportation Commission - 622
Madison, Cliff - 270
Madison Public Affairs Group - 264, 419, 942, 4251, 4256
Madison Public Affairs Group Inc. - 419, 551
Madsen, Shayne M.
Madison Public Affairs Group Inc. - 551
Philip Morris Inc. - 1992
Philip Morris USA - 551
Maersk Inc. - 4156
Magaw-Stout, Susan - 2749
Maggio, Carl J. - 74, 1598, 1999
Magic Spout Inc. - 4156
Paul Magliocchetti Associates Inc.
Hughes Aircraft Co. - 2740
Magma Copper Co. - 551
James J. Magner and Associates Inc.
Kaibab Forest Products Co. - 617
Lobby registration - 615
Northern Arizona University Foundation - 1999
Superconducting Core Technologies - 620
Magnuson Act Coalition - 554
Maher, Walter B. - 261
Majestic Realty Co. - 618, 1295
Makarechian, David A. - 1105
Mallinckrodt Inc. - 2741
Mallinckrodt Medical Inc. - 2741
Mallery, Michelle - 4250
Maloney, Robert - 616
Management Assn. for Private Photogrammetric Surveyors - 869
Management Insights Inc. - 2741
Management Recruiters International - 551
Manatt, Phelps, Rothenberg & Phillips
Akhiok-Kaguyak - 866
J. G. Boswell Co. - 2741
Edison Electric Institute - 624
Federal Express Corp. 0 616
Missouri Assn. of Private Career Schools - 272
New York Stock Exchange - 2751
Watt-Albrecht - 268
Western Bank - 268
Manchester Group Ltd., The
American Committee for Vietnam Claims Justice - 552
Mangum, Anna - 4160
Manning, Mary Jo - 267
Mantech International Corp. - 1594
Manufacturers Life Insurance Co. - 618
Manville, Geoffrey - 68
Mapco Inc. - 264, 419, 1991, 2741
Maples, Robert Y. - 867
Mar Inc. - 1991
Marathon Oil Co. - 419
Marc Inc. - 1990
MARC Associates Inc.
American Assn. of Colleges of Osteopathic Medicine - 71
American College of Nuclear Physicians-Society of Nuclear Medicine - 71
American Society for Bone and Mineral Research - 72
American Society for Gastrointestinal Endoscopy - 4165
American Society of Anesthesiologists - 72
American Society of Clinical Pathology - 72
American Society of Hematology - 4165
American Urological Assn./American Assn. of Clinical Urologists - 72
Health Industry Manufacturers Assn. - 2749
Helen Keller National Center - 74
Merck, Sharp & Dohme - 67
Murray, Rosemary Griffin - 69
National Assn. of Epilepsy Centers - 72
National Hemophilia Foundation - 72
NI Industries - 67
Palatine, Village of - 71
Recording for the Blind Inc. - 68
Research Society on Alcoholism - 72
Roger Pharmaceutical Co. - 2743
Samaritan Health Services - 68
Staodynamics Inc. - 4253
March, Louis T. - 552
March of Dimes Birth Defects Foundation - 4258
Marco Shipyard - 264
Marine Biological Laboratory - 264
Marine Engineers Beneficial Assn. - 72
Marine Mammal Coalition - 1105
Marion Merrell Dow Inc. - 2741
Maritime Fire and Safety ASsn. - 1998
Mark, Richard F. - 870
Markley and Co. - 4255
Marks, Edward - 1997
Marks, Murase & White
Consarc - 4153
Marlowe & Co.
John L. Adams and Co. Inc. - 2741
Sarasota, City of - 2746
Marquardt, Kathleen - 2745
Richard Marra Inc. - 940
Marriott Corp. - 867
Mars Inc. - 2741
Marsh & McLennan Cos. - 4156
Marsteller, Burson - 1102, 1298
Martech U.S.A. Inc. - 4156, 4252
Martin, Cornel - 869
Martin, David F. - 2739
Martin Marietta - 4252
Martin Marietta Corp. - 618, 1295, 4156
Martin, Will - 4251
Marvin, Michael L. - 2748
Marwais Steel Co. - 618, 1103
Mary Kay Cosmetics Inc. - 618
Marzocchi, Robert A. - 4153
Massachusetts Bay Transportation - 4162
Massachusetts Eye & Ear Infirmary - 1103
Massachusetts General Hospital - 1991
Massachusetts Mutual Life Insurance Co. - 867, 1991, 2741
Massachusetts Petroleum Council - 2748
Massachusetts Port Authority - 4255
Massey, James T. - 1995
Massie, James D. II - 2742
Massport/Commonwealth of Massachusetts - 869
Dawson Mathis and Associates - 4165
Matra Aerospace Inc. - 867
Matschullat, Dale L. - 4157
Matson Navigation Co. Inc. - 2741, 4156
Matsushita Electric Corp. of America - 618, 1295, 4156
Matteson Investment Corp. - 264, 618
Mattison, Harry D. - 4255
Mattox, William C. - 4252
Maui Land & Pineapple Co. Inc. - 618, 4156
Maule Air Inc. - 419
Maupin, Taylor, Ellis & Adams
International Hardwood Products Assn. Inc. - 2749
Norcross Inc. - 4252
Maurice, Nelson - 1991
Maxicare Health Plans Inc. - 618
Maxson, John S. - 1297
Maxwell Communications Co. - 419
Mayer, Brown & Platt
Axiom Corp. - 2738
Aetna Life & Casualty Co. - 4250
Arkansas Electric Cooperative Corp. - 549
Bank for Foreign Economic Affairs of the USSR, The - 2738
Brambles USA Inc. - 549
Chicago, City Colleges of - 2751
Corn Products Co. - 550
Entergy Corp. - 550
First Chicago Corp. - 262
Grocery Manufacturers Assn. of America Inc. - 942, 1299
Honeywell Inc. - 1594
Lawyers Committee for Human Rights - 1596
Midway Airlines Inc. - 4252
Nalco Chemical Co. - 67
National Faculty, The - 1109
Nestle - 551
Santa Fe Pacific Corp. - 4158
Shell Oil Co. - 619
Mayer, Marion R. - 71
Mayhews Landing Associates - 264
Mazer, Ellen - 621
MCA Inc. - 1295
McAbee Construction - 867
McCaw Cellular Communications Inc. - 867
McAdams, Harry E. - 616
McAllister, V.T. and Lola - 74
McAlpin, James J. - 2748
McAnarney, Timothy Sean - 1992
McAndrews, Jery - 272
McAuliffe, Kelly, Raffaelli & Siemens
Alameda, County of - 1996
American Capital & Research Corp. - 1989
American Nuclear Energy Council - 1105
American Tunaboat Assn. - 623
Browning Ferris Inc. - 261
Clark County - 869
Coalition for Affordable Home Financing - 268
D/FW Railtran System - 2739

Lead Industry Assn.- 4256
Massport/Commonwealth of Massachusetts - 869
Merced, County of - 1996
National Assn. of Jai Lai Frontons - 2749
National Judicial College, The - 870
National Telephone Services Inc. - 419, 867, 2741
Nevada Resort Assn. - 2750
Potomac Investment Associates - 4158
Union Labor Life Insurance - 940
University of Nevada/Las Vegas Research Center - 870
University of Nevada/Reno - 870
Valley Children's Hospital - 1104
White Mountain Apache Tribe - 1999
Wine Institute - 420
Charlie McBride Associates Inc.
Alaska-Fairbanks, University of - 1299
Louisiana Energy Services - 622
Nevada-Las Vegas, University of - 1299
Yukon Pacific Corp. - 1296
McBride-Mahr Inc.
Philip Morris Inc. - 2742
McCaffrey, Susan P. - 262, 274
McCamish, Martin, Brown & Loeffler
Central and South West Corp. - 2738
Citicorp - 550, 616, 1594
Coastal Corp., The - 1989, 2739
Electronic Data Systems Corp. - 4154
Hong Kong Trade Development Trade Council - 2747
Lobby registration - 264
National Assn. of Broadcasters - 4160
Sematech - 267, 551, 2743
United Services Automobile Assn. - 2750
McCarthy, James A. - 4257
McCarthy, John B. - 1107
McClintock, Luckie L. - 2746
McCloe, Sharon - 423
McClure & Trotter
Coca-Cola Enterprises Inc. - 1102
Metfuel Inc. - 1991
Motion Picture Association of America Inc. - 265, 272
Teknamed Corp. - 1104
McConnell, Beth - 1108
McConnell, Cynthia Williams - 626
G. McConnell & Associates Inc.
Grumman Corp. - 550
McConnell, Stephen - 1299
McCormick, Cynthia N. - 72
McCormick, Judith A. - 1106
McCoy, Dennis C. - 1990
McCoy, Kimberly A. - 1990, 4155
McCutchen, Doyle, Brown & Enersen
American Electronics Assn. - 4164
Freeport-McMoran Inc. - 4155
General Electric Co. - 1103
Gulf Coast Waste Disposal Authority - 71
National Assn. of Regional Councils - 1598
Rohr Industries Inc. - 68
Southern California Assn. of Governments - 273
McDermott, Charles J. - 1994
McDermott, Martin F. III - 616
McDermott, Will & Emery
Alaska Seafood Marketing Institute - 1997
American Meat Institute - 1997
Barnes Hospital - 866
California Canning Peach Assn. - 1998
California Energy Commission - 1995, 2746
California Kiwi Fruit Commission - 1998
Concord Grape Assn. - 1998
Globe Corp. - 867
Good Sam Club, The - 1998
Dorothy Holt Estate - 4257
International Apple Institute - 4166
Lobby registration - 4156
National Grocers Assn. - 1999
National Potato Council - 1999
Ocean Spray Cranberries Inc. - 2742
Peter Plocki - 4168
United States Mink Export Development Council - 1995
Washington State Apple Commission - 4167
Welch Foods Inc. - 1994
McDonald, Jack - 615
Jack McDonald Co.
Ameritech - 1102
Outboard Marine Corp. - 867
Tuteur Associates Inc. - 1104
McDonald's Corp. - 67, 618, 1295
McDonnell Douglas Astronautics Co. - 618
McDonnell Douglas Corp. - 1103, 1594, 1991
McDowell, Marian E. - 267
McElwaine, Andrew S. - 2749
McFadden, Robert A. - 4160
McFadden, Rosemary - 67
McGann, Berta B. - 1595
McGee, Becky - 67
McGee, Kate - 867
McGill, Patricia - 1997
McGillan, Patricia - 4164
McGolrick, Susan - 2751
McGrail, Joseph M. - 4250, 4255
McGrath, Daniel H. - 4157
McGrath, North, Mullin & Kratz
Nebraska Catholic Conference - 626
Septemberfest Salute to Labor Inc. - 626, 870
UNO Maverick Boosters Inc. - 620, 868
McGuiness & Williams
American Sod Producers Assn. - 1997
Assn. of Human Resource Consultants - 1997
Farm Labor Alliance - 1995
Lobby registration - 4156
Workers' Compensation Integrity, Stability and Equality Coalition - 4255
McGuire, Jean - 1296
McGuire, Woods, Battle & Boothe - 4158
J.J. McHugh Ltd.
Chicago Board Options Exchange, The - 1109
Corn Coalition - 1105
Estate of Edwin Gallon - 1299
Harza Engineering Co. - 1103
R.D. McIntire & Associates - 4251, 4253
MCI Communications Corp. - 618, 4252
MCORP - 4252
McKee, Thomas J. - 2740
McKenna, Conner & Cuneo
Fertilizer Institute, The - 1298
McKesson Corp. - 67
McKiernan, Gerald J. - 623
McKinnon, Monette - 269
McKnight, Robert A. - 1596
McKone, Timothy P. - 2749
McLeod & Pires
American Peanut Product Manufacturers Inc. - 71, 866
American Soybean Assn. - 72
Coalition for Affordable Home Financing - 4160
First South Production Credit Assn. - 4154
Florida Department of Citrus, State of - 71
Mid-Valley Water Authority - 4163
United Egg Assn. - 74
United Egg Producers - 74
McLeod, Katherine - 4164
McLeod, Thomas J. - 268
McLure & Trotter
Columbia Pictures Entertainment Inc. - 550
McMahon, Kevin Patrick - 4253
McMahon, Tara - 272
Harold & Ronald MCMaster DBA MCMaster Motors - 1103
McMillan Inc. - 551
McNair Group Inc.
Bombardier Corp. - 261
Defense Group Inc. - 4154
Delaware, University of - 274
Environment America Inc. - 4154
Gateway Freight Services Inc. - 263
GTE Corp. - 263
Harmon Industries Inc. - 263
Hawaii Dept. of Transportation - 270
Hercules Inc. - 4155
Intermountain Western Railroad - 4155
Japan Airlines - 4156
Japonica Partners - 264
Lobby registration - 2741
Oakleaf Development Corp. - 4157
Paine Webber - 4157
Puerto Rico Ports Authority, The - 1996
Riedel Environmental Services Inc. - 266
Sabena Belgian World Airlines - 4158
Texas Instruments Inc. - 267
Virginia Tech - 274
Westinghouse Environmental Services - 268
McNair Law Firm
Adwell Corp. - 866
BOC Group Inc. - 866
Phillips Petroleum Co. - 867
Joseph E. Seagram& Sons Inc. - 617
South Carolina Forestry Assn. - 4167
South Carolina Research Authority - 553
McNulty, Molly - 1297
McTighe, Kathleen P. - 625
Ray McNally & Associates Inc.
Madison Public Affairs Group Inc. - 551
Philip Morris Inc. - 1992
Philip Morris USA - 551
M.rdicholas, John P. - 620
McSorley, Mary T. - 1107
MDC-Hold - 264
MDC Holdings Inc. - 1991
Mead Corp., The - 618
Meadows, James - 1294
Means, Paul N. - 2746
Mechanical Contractors Assn. of America Inc. - 272
Medical Care International - 264
Medical Infusion Management Inc. - 4252
Medical Review Officer - 4168
Media Enterprises Corp.
National Assn. of Public Television Stations - 1108
Media General - 2741
Media General Inc. - 67
Media Research Center - 626, 1109
Medtex Products - 419
Meehan Seaway - 867
Megaw, Stewart C. - 4159
Mehlman, Ira - 1995
Meier, Vernon H. - 625
Meierfeld, Stanley - 265
Meigs, Marilyn F. - 1991
Meisinger, J. Reese - 1107
Melcher, John
Chicago Mercantile Exchange - 870
Fairchild Aircraft Corp. - 65
Food for Peace Coalition - 2745
Humane Society of the United States - 70
Marine Engineers Beneficial Assn. - 72
National Committee to Preserve Social Security and Medicare - 70
Nectar Projects Inc. - 1991
Potomac Marine International Inc. - 68
Society for Animal Protective Legislation - 70
Members Only - 2741
Memorial Hospital of Dodge County - 264
Memorial Hospital System - 67
Memphis Area Transit Authority - 2746
Mengebier, David - 70
Menssen, Merle D. - 552
Merabank - 264
Mercado, Segundo A. - 4162
Merced, City of - 1996
Mercer, Melinda - 4256
Merchant's National Bank - 4252
Merck, Sharp & Dohme - 67
Meredith, Karen A. - 1297
Meridian House International - 70
Merrill Lynch & Co. Inc. - 264, 4252
Merritt, Gordon - 1990
Mesa Corp. - 2741
Metal Trades Dept., AFL-CIO - 4162
Metfuel Inc. - 1991
Metpath Inc. - 419, 867
Metro - 4255
Metromedia Co. - 265
Metropolitan Dade County - 1297
Metropolitan Life Insurance Cos. - 867, 1103, 2741, 4156
Metropolitan Museum of Art, The - 2751
Metropolitan Mutual Life Insurance Co. - 1991
Metropolitan Transportation Authority - 1297
Metzel, John William - 552
Meyer, Alden M. - 70
Meyer, Karl Leonard - 554
Vernon F. Meyer & Associates Inc. - 868
Meyers & Associates
Alnor Oil Co. Inc. - 866
Anodyne Inc. - 1102
Centergas Inc. - 1102
Meyers, John B. - 423
Meyers, Nicholas - 4164
Mezzanine Lending Associates - 2741
Miami-Dade Community College - 1109
Miami-Dade Water & Sewer Authority Department - 4162
Miami, University of - 1598
MIC Industries - 4156
Mica, Daniel A. - 623
Mica, John L. - 263
Michael, Best & Friedrich
Chicago Board Options Exchange - 1999
Corn Coalition - 2744
DePaul University - 2751
Harza Engineering Co.- 1990
Michigan Consolidated Gas Co. - 2747
Michigan Dept. of Commerce, State of - 1106
Michigan Dept. of Mental Health - 4163
Michigan Dept. of Social Services - 270
Michigan Municipal/Cooperative Group - 1996
Michigan South Central Power Agency - 4255
Micron Technology Inc. - 1594
Mid-American Waste Systems Inc. - 4252
Mid Continent Oil and Gas Assn. - 941
Mid-Valley Water Authority - 4163
Midam Inc. - 1295
Middleton, E. Alan - 1295
Midwater Trawlers Cooperative - 869
Midway Airlines Inc. - 4252
Midwest Assistance Program - 4168
Milder, Nelson L. - 1107
Miles Group, The - 1595
Miles Inc. - 419
Milk Industry Foundation Interna-

tional - 67
Milk Industry Foundation and International Ice Cream Assn. - 1108
Miller Associates Inc.
Sabey Corp. - 619
Miller & Chevalier
Ameribanc Investors Group - 260
American Continental Corp. - 418
Long Island Association - 269
Northern States Power Co. - 1996, 2747
Pillsbury,Madison & Sutro - 619
Schultz & Chez - 619
Varian Associates Inc. - 267
Miller & Holbrooke
Dubuque, City of - Cable Television Division - 4162
Kenton-Boone Cable Television Board - 1999
Laredo, City of - 1106
Lincoln Broadcasting Co. - 4252
Montgomery County Government - 4163
St. Louis, City of - 1106
Miller & Steuart
Coastal Corp. - 262
E.R. Squibb & Sons Inc. - 267
Miller, Balis & O'Neil P.C.
American Public Gas Assn. - 71
Miller, Benny Kent - 70
Miller Brewing Co. - 67, 1103, 1595
Miller, Chaz - 553
Miller, Clinton Ray - 70, 4254
Denny Miller Associates Inc.
ACE Novelty Co. - 4250
Coeur D'Alene Mines Corp. - 616
Gamma-Metrics - 4251
Sunshine Mining Co. - 1104
Troutlodge Inc. - 620
United States Trout Farmers Assn. - 625
Miller, Edward C. - 1106
Miller, Hamilton, Snider, Odom & Bridgeman
American Brush Manufacturers Assn. - 1997
Chase Manhattan Corp. - 2739
Federation for American Immigration Reform - 1995
J.P. King Auction Co. - 4156
Miller, Hydi - 423
Miller, Jeffrey T. - 1298
Miller, Martha L. - 621
Miller, Pamela A. - 70
Miller, Rich - 2748
Millicom Inc. - 265, 940, 1299
Milliken & Co. - 618, 4156
Milliken, Donald H. - 4252
Millipore Corp. - 4252
Milwaukee Public Museum - 626
Milwaukee Tanning Coalition - 70
Minbres Enterprises Inc. - 4156
Miner, David M. - 4160
Thomas H. Miner & Associates
Madison Public Affairs Group Inc. - 419
Philip Morris USA - 420
Mineral Insulation Manufacturers Assn. - 2749
Minnesota Mining & Manufacturing Co. - 618, 4156
Minnesota Petroleum Council - 1997
Minor, Timothy H. - 1594
Mintz, Levin, Cohn, Ferris, Glovsky and Popeo
Biogen Inc. - 2738
Mortgage Insurance Cos. of America - 422
Mirel, Lawrence H. - 618
Mirrlees Blackstone Inc. - 1595
Mississippi Band of Choctaw Indians - 4168
Mississippi Power Co. - 1298
Missouri Assn. of Private Career Schools - 272
Missouri Dept. of Social Services - 4163
Mitchell, Friedlander & Gittleman
National Bank of Liberia - 551
Mitchell, Lawrence W. - 270
Mitsubishi Corp. - 1295
MMB
Mesa Corp. - 2741
National Head Start Assn. - 4161
Pacifica Services Inc. - 2742
Preferred Maintenance Associates - 4158
MMI Companies Inc. - 618
Mobil Corp. - 1295, 4157, 4252
Mobile, City of - 4162
Mobile College - 4258
Mobile Diagnostic Systems Inc. - 265
Mobile Oil Corp. - 867, 940, 942
Modar Inc. - 940
Modi, David T. - 2740
Modified Final Judgment Task Force - 4168
Moffit, Robert E. - 1298
Mohler, Martha - 622
Molpus, C. Manly - 2749
Monarch Wine Company of Georgia - 4157
Monroney, Michael - 1105
Monsanto Co. - 867, 2741
Montana Market Development Co. - 1992
Montana Sulphur & Chemical Co. - 4252
Montgomery County Government - 4163
Montgomery, James M. - 4158
Montgomery, McCracken, Walker & Rhoads
Assn. of Schools and Agencies for the Handicapped - 1597
Carpenter Medical Laboratory Services Inc. - 1594
Coalition for Affordable Home Financing - 1595
National Assn. of Private Schools for Exceptional Children - 1597
National Check Cashers Coalition - 269
National Republican Institute for International Affairs - 1598
Pilots' Assn. of the Bay and River Delaware - 942
Ports of Philadelphia Maritime Exchange - 1109
Montgomery Ward & Co. - 265, 1103
Montifiore Medical Center - 265
Moody, Graham B. - 2745
Moore, Powell A. - 262
Timothy Moore and Co.
Design Protection Coalition - 269
International Environmental Policy Coalition - 621
Moore, Alan - 942
Moore, Mark P. - 4257
Moore, Powell A. - 4152
Moore, Timothy X. - 267
Moorehead, Paul - 265
Moorhead, Randall B. - 419
Moos, Eugene - 1990
Gene Moos & Associates
Coalition for Advancement of Research on Agriculture, Food & Environment - 2744
Harvest States Cooperative - 2740
Korean Soybean Processors Assn. - 2749
Kraft General Foods - 2741
Lobby registration - 1990
More, Tim E. - 623
Moreno Valley, City of - 4162
Morgan, E.M. Chip - 4168
Morgan, J. Railton - 263
Morgan, Lewis & Bockius
Ad Hoc Committee on National Transportation Safety Administration - 2744
Coalition of Supporters of the Shipping Act - 1105
Committee on Fiscal Policy - 1105
Hazardous Waste Action Coalition - 2745
Johns-Hopkins Hospital and University - 626
National Lime Assn. - 273
Presbyterian Hospital, City of New York - 626
Rochester, University of - 626
Safety-Kleen Corp. - 266, 2743
Society of the New York Hospital - 626
Yale-New Haven Hospital - 620
Yale University - 626
Morgan Stanley Inc. - 1991
Morris, Joseph - 4166
Morrison & Foerster
Federal Home Loan Bank of Des Moines - 65
Federal Home Loan Bank of Topeka - 65
Matteson Investment Corp. - 264
Micron Technology Inc. - 1594
Morrison, John W. - 422
Morrison Knudsen Corp. - 1991, 4252
Mortgage Bankers Assn. - 1108
Mortgage Bankers Assn. of America - 4166
Mortgage Insurance Cos. of America - 419, 422, 551, 1595, 1597
Moskowitz, Shelley R. - 274
Moss, McGee, Bradley, Kelley & Foley - 4157
Moten, Beth - 1106
Mothers Against Drunk Driving - 70
Motion Picture Assn. of America Inc. - 265, 272
L.A. Motley & Co.
Philippine Sugar Regulatory Administration - 1109
Motor Vehicle Manufacturers Assn. - 1108
Motorcycle Industry Council - 67
Motorcycle Riders Foundation Inc. - 621
Mount Sinai Hospital - 265
Mountain, Barry F. - 274
Mountains Recreation and Conservation Authority- 1996
Mozambique, Embassy of - 2747
MSE Corp. - 4157
MTN Coalition - 4254
MTS Systems Corp. - 867
Muldoon, Murphy & Faucette
Coalition for Affordable Home Financing - 1297
Goldman Sachs & Co. - 263
Manufactirers Life Insurance Co. - 618
Merabank - 264
National City Corp. - 67
Mullen, Michael J. - 4166
Mullendore & Towney - 1991
Mulligan, Ann - 4254
Mullins, Morton L. - 2741
Multi-Housing Management Inc. - 67
Multinational Business Services - 867
Municipal Assistance Corp. for the City of New York - 553
Murata Machinery Ltd. - 265
Murphy & Demory Ltd.
American Mobile Satellite Consortium - 260
American Mobile Satellite Corp. - 418
Lobby registration - 67
Prodigy Services Corp. - 266
Murphy, Gerald E. - 1999
Murphy, Stephen P. - 620
Murray and Scheer
Benton Mortgage Co. - 1989
Murray, Hyde H. - 2744
Murray, James V. - 4253
Murray, Scheer & Montgomery
American Assn. of Dental Schools - 2747
Atochem, N.A. - 2738
Independence Blue Cross - 2740
Independent Laboratory Consortium - 2745
National Assn. of State Outdoor Recreation Liaison Officers - 4166
Oklahoma State Medical Assn. - 4168
Philadelphia, City of - 2746
Philadelphia Port Corp. - 2742
Temple University - 2751
Museum of Natural History - 1598
Museum of Northern Arizona - 554
Mutual Benefit Life - 1595
Mutual Fairness Taxation Assn. - 272
Mutual Life Insurance Co. of New York, The - 1991
Mutual Life Legislative Committee - 4157
Mutual of Omaha - 4252
Mutual of Omaha Cos. - 265, 1103
Mutual of Omaha Insurance Co. - 2741
Fred Mutz Associates Inc. - 4255
MWW/Strategic Communications Inc.
Environmental Compliance Service - 418
First Jersey Securities - 419
Myers, Peter C. - 2745
Mylan Labs Inc. - 265
Myrias Research Corp. - 419
Myrick, Christopher Alton - 624

N

Nalco Chemical Co. - 67
Napa Flood Control and Water Conservation District - 270
NARAL - 269, 2745
National Abortion Rights Action League - 2745
National Academies of Practice - 1597
National Advisory Council of HUD Management Agents - 870
National Ag Underwriters Inc. - 1991
National Agrichemical Retailers Assn. - 624
National Agricultural Chemicals Assn. - 272, 1998, 4256
National Alliance of Physicians and Surgeons - 1298
National American Wholesale Grocers Assn. - 1597, 1998
National Antique and Art Dealers Assn. of America - 554
National Assisted Housing Management Assn. - 4166
National Assn. for Plastic Container Recovery - 2749
National Assn. for the Support of Long Term Care - 2745, 4254
National Assn. for Uniformed Services - 422
National Assn. of Arab Americans - 272, 421
National Assn. of Beverage Importers - 4256
National Assn. of Broadcasters - 272, 554, 4160
National Assn. of Casualty and Surety Agents - 72, 1998
National Assn. of Chain Drug Stores Inc. - 272, 4257
National Assn. of Chapter 13 Trustees - 624
National Assn. of Convenience Stores - 4166
National Assn. of Crop Insurance

Agents - 1998
National Assn. of Education and Training Contractors Inc. - 4257
National Assn. of Energy Service Cos. - 1998
National Assn. of Epilepsy Centers - 72
National Assn. of Federal Credit Unions - 4257
National Assn. of Government Employees/International Brotherhood of Police Officers - 4162
National Assn. of Home Builders of the United States - 869, 1998, 4166
National Assn. of Independent Colleges and Universities - 272, 621, 1998
National Assn. of Industrial and Office Parks - 2749, 4257
National Assn. of Insurance Brokers - 4166
National Assn. of Jai Alai Frontons - 2749
National Assn. of Manufacturers - 72, 273, 554, 624, 1108, 1998, 2749, 4166
National Assn. of Margarine Manufacturers - 4166
National Assn. of Marine Manufacturers - 4257
National Assn. of Minority Business - 422
National Assn. of Mortgage Brokers - 422
National Assn. of Pharmaceutical Manufacturers - 1597
National Assn. of Private Schools for Exceptional Children - 1597
National Assn. of Professional Insurance Agents - 72, 4166
National Assn. of Public Television Stations - 942, 1108
National Assn. of Railroad Passengers - 941
National Assn. of Real Estate Investment Trusts Inc. - 1298
National Assn. of Realtors - 422, 624, 1108
National Assn. of Regional Councils - 1598
National Assn. of Securities and Commercial Law Attorneys - 273
National Assn. of State Directors of Vocational Education - 273
National Assn. of State Farm Agents - 2749
National Assn. of State Outdoor Recreation Liaison Officers - 4166
National Assn. of Stevedores - 273
National Assn. of Surety Bond Producers - 869
National Assn. of Targeted Jobs Tax Credit Consultants - 1998
National Assn. of Theatre Owners - 1998
National Assn. of Tobacco Distributors - 4166
National Assn. of Trade and Technical Schools - 273, 4257
National Assn. of Wheat Growers - 1298
National Assn. of Wholesalers-Distributors - 422
National Auctioneers Assn. - 1998
National Audubon Society - 4254
National Automobile Dealers Assn. - 624, 2749
National Bank of Liberia - 551
National Barley Growers Assn. - 2749, 4166
National Basketball Assn. - 4166
National Beer Wholesalers' Assn. - 1597
National Broiler Council - 1108
National Bulk Vendors Assn. - 2749
National Business Aircraft Assn. - 273, 422
National Cable TV Assn. - 624, 1108, 1597
National Cattlemen's Assn. - 1108, 2749, 4257
National Cellular Resellers Assn. - 422, 624
National Center for Health Education - 265
National Check Cashers Assn. Inc. - 624, 1109
National Check Cashers Coalition - 269
National City Corp. - 67
National Coalition for Cancer Research - 269
National Coalition on Immune System Disorders- 269
National Coalition of Petroleum Retailers Inc. - 269
National Commercial Finance Assn. - 4166
National Committee for a Human Life Amendment Inc. - 4254
National Committee to Preserve Social Security and Medicare - 70, 269, 552, 621, 1105, 1596, 4161
National Computer Systems Inc. - 1296
National Confectioners Assn. - 870, 4257
National Congress of Parents and Teachers - 269
National Constructors Assn. - 4257
National Consulting Strategies Inc. - 2741
National Cooperative Business Assn. - 2750, 4166
National Coordinating Committee for Multi-Employer Plans - 4163
National Corn Growers Assn. - 2750, 4166
National Corp. for Housing Partnerships - 551, 1595
National Cotton Council - 625
National Cotton Council of America - 1297
National Council for Improved Health - 4254
National Council of Business Advisors - 4161
National Council of Community Mental Health Centers - 941, 1108
National Council of La Raza - 74, 4161
National Council of Savings Institutions - 67, 273, 422
National Council of Senior Citizens - 70
National Council of U.S. Magistrates - 4161
National Council on Teacher Retirement - 2745
National Education Assn. - 1108, 1999
National Environmental Development Assn. - 273, 2750
National Environmental Strategies
Ecomarine - 4154
Foundation for Economic and Environmental Progress Inc. - 4165
National Faculty, The - 1109
National Family Farm Coalition- 1596
National Federation of Business and Professional Women's Clubs - 870, 2745
National Federation of Federal Employees - 622, 1297, 4162
National Federation of Independent Business - 273
National Fire Protection Assn. - 625
National Food Processors - 1298
National Food Processors Assn. - 273, 1108, 4257
National Football League Players Assn. - 2750
National Foreign Trade Council - 942
National Forest Products Assn. - 625, 870, 1999, 4166
National Foundation for Affordable Housing Solution - 4161
National Frozen Pizza Institute - 4257
National Fuel Gas Supply Corp. - 4157
National Funeral Directors Assn. - 1108
National Gas Vehicle Coalition - 4161
National Glass Assn. - 2750, 4166
National Grain & Feed Assn. - 273, 1298
National Grain Trade Council - 625
National Grange - 2750
National Greyhound Assn. - 626
National Grocers Assn. - 1999
National Head Start Assn. - 4161
National Health Care Anti-Fraud Assn. - 4166
National Hearing Aid Society - 1105
National Hemophilia Foundation - 72
National Housing Partnership - 1297
National Hydropower Assn. - 1597, 2750, 4161, 4166
National Independent Automobile Dealers Assn. - 2750
National Independent Energy Producers - 941
National Indian Impacted Schools - 626
National Inholders Assn. and Multiple-Use Land Alliance - 554
National Insurance Consumer Organization - 2745
National Judicial College, The - 74, 870
National Label Co. Inc. - 265
National Law Center on Homelessness and Poverty - 554
National Law Enforcement Council - 1108
National Legal Aid & Defender Assn. - 2750
National Licensed Beverage Assn. - 1999
National Lime Assn. - 273
National Machine Tool Builders Assn. - 422
National Milk Producers Federation - 2750
National Motorsports Committee of Automobile Competition Committee for the U.S. - 4161
National MRO Inc. - 618
National Multi-Housing Council - 941, 1105
National Museum of Women in the Arts - 74
National Music Publishers Assn. - 870, 1108
National Nutrition Coalition - 269
National Nutritional Food Assn. - 2750, 4166
National Organization Against Invisible Disease Spread - 552
National Parks and Conservation Assn. - 1297
National Pork Producers Council - 4161
National Potato Council - 1999
National Presto Industries - 4252
National Private Cable Assn. - 1999
National Private Truck Council - 421
National Puerto Rican Forum - 74
National Renal Administrators Assn. - 2750
National Republican Institute for International Affairs - 1598
National Restaurant Assn. - 4167
National Retail Hardware Assn. - 273
National Rifle Assn. - 422, 4167
National Rifle Assn. Institute for Legislative Actions - 868
National Roofing Contractors Assn. - 1999
National Rural Electric Cooperative Assn. - 1108, 1999, 4167
National Rural Letter Carriers' Assn. - 625
National Second Mortgage Assn. - 273
National Society of Professional Engineers - 1999, 4167
National Society of Public Accountants - 273
National Soft Drink Assn. - 273, 1108
National Solid Wastes Management Assn. - 941, 942
National Spa and Pool Institute - 1999
National SSC Coalition - 70
National Stone Assn. - 273, 870
National Strategies Inc. - 615
National Structured Settlements Trade Assn., The - 1298
National Subacute Care Assn. - 554, 4161
National Superconducting Super Collider Coalition - 868
National Tank Truck Carriers Inc. - 870
National Taxpayers Union - 2745
National Telecommunications Network - 265
National Telephone Cooperative Assn. - 273
National Telephone Services Inc. - 419, 867, 2741
National Treasury Employees Union - 270
National Troopers Coalition - 2750
National Turkey Federation - 554, 625
National U.S. Arab Chamber of Commerce - 2750
National Utility Products Co. - 425[illegible]
National Venture Capital Assn. - [illegible]
National Wetlands Coalition [illegible] - 2745
National Wildlife Federation - 70, 868, 940
Nationwide Insurance Cos. - 265
Natividad, Irene - 1598, 4168
Natural Gas Alliance for the Generation of Electricity - 269
Natural Gas Vehicle Coalition - 1596
Natural History Museum of Los Angeles - 74
NBC - 1991
NCNB Corp. - 4157
NCNB Texas National Bank - 67
Neal, Pamela - 2749
Neal, Rick J. - 2741
Nebraska Catholic Conference - 626, 870
Nebraska Public Power District - 622
Nebraska State Museum, University of - 554
Nectar Projects Inc. - 1991
Neese, Mary E. - 4154
Neff, Shirley - 4166
Neighbor to Neighbor Action Fund - 274
Neill and Co. Inc.
American Methanol Institute - 625
General Electric Industrial and Power Systems - 66
Joint Diseases North General Hospital - 2741
Korea Foreign Trade Assn. - 2749
Puerto Rico Economic Development Administration - 1596
Rossing Uranium Ltd. - 4158
Neill, Mullenholz & Shaw
Fergus Falls, City of - 622
National Assn. of Chapter 13 Trustees - 624
Nelson, Alan C. - 626
Nelson, Eric G. - 1999
Nelson, Mark E.
McCamish, Martin, Brown & Loeffler - 264

Sematech - 267, 1296
Nemanich, Scott E. - 4153
Nestle - 551
Neuman, Loretta - 550
Nevada-Las Vegas, University of - 1109, 1299
Nevada Power Co. - 618, 2747
Nevada Resort Assn. - 2750, 4166
New American Ventures Group - 4157
New Energy Company of Indiana - 618
New England Electric System- 1996
New England Mutual Life Insurance Co. - 4157
New England Rehabilitation Hospital - 1103
New Hampshire Savings Bank - 265
New Jersey Bar Assn. - 274
New Jersey State Bar Assn. - 626, 2751
New Jersey, University of Medicine and Dentistry of - 1598
New Mexico State University - 1598
New United Motor Manufacturing Inc. - 619, 1296
New York, City of - 4255
New York Hospital - 265
New York Life Insurance Co. - 619
New York Mercantile Exchange - 67, 265
New York Public Library, The - 274
New York Puerto Rican Organizing Co. of America
Telefonica Larga Distancia - 1296
New York State Bankers Assn. - 625
New York State Electric & Gas Corp. - 869
New York State Mortgage Loan Enforcement & Administration Corp. - 1104
New York, State of, Office of Mental Health - 4163
New York Stock Exchange - 2751
New York University - 1598
Newark, City of - 1596
Newark Group, The - 4157
Newby, Lilian Ann - 72
Newell Co. - 2742, 4157
Newhall Land and Farming Co., The - 1103
Newman & Co. Inc. - 4157
Newman Signs Inc. - 67
Newport Group - 265
Newspaper Agency Corp. - 4252
Nez Perce Tribe of Idaho - 1109
NI Industries - 67
Niagara Frontier Transportation Authority - 1298
Nichols Institute - 1999
Nickels, Thomas P. - 71
Niedermeyer-Martin Co. - 1296
Niger, Embassy of the Republic of - 4254
Nigeria, The Federal Republic of - 1297
1990 Goodwill Games - 626
1993 World University Games - 942
Nintendo of America Inc. - 67, 265, 4157
Nissalke, Alan - 2744
Nissan R & D Inc.- 940
Nixon, Hargrave, Devans & Doyle
CP Rehab Corp. - 616
Eastman Savings & Loan Assn. - 272
Exell Container - 1294
Ogden Martin Systems - 1595
Rochester Gas & Electric Corp. - 4163
Tetrapak Inc. - 1595
NMP Corp. - 2742
Noah, Jeffrey P. - 623
Nolan, Alan J. - 1596
Nolan, Christine - 269
Nonprescription Drug Manufacturers Assn. - 625
Noranda Inc. - 619
Norcross Inc. - 4252
Nordic Veneer Inc. - 4157
Nordquist, Myron H. - 1109
Norfolk Southern Corp. - 1991
North American Assn. of State and Provincial Lotteries - 2750
North American Philips Corp. - 419
North American Telecommunications Assn. - 1999
North Carolina, State of, Division of Medical Assistance, Dept. of Human Resources - 4163
North West Timber Assn. - 625, 942
Northcote Parkinson Fund - 1598
Northcott, J. Hallock - 1295
Northeast Savings - 67
Northeast Utilities Service Co. - 1996
Northern Air Cargo - 1296
Northern Arizona University Foundation - 1999
Northern California Power Agency - 2747
Northern Christmas Tree Growers & Nursery - 619
Northern Indiana Public Service Co. - 619, 1104
Northern State Power - 1996
Northern States Power Co. - 419, 1996, 2747
Northern Telecom Inc. - 419
Northern Trust Co., The - 551
Northrop Corp. - 420, 1296, 1991, 4157
Northwest Airlines Inc. - 2742
Northwest Forest Resource Council - 4161, 4167
Northwest Independent Forest Manufacturers - 4157, 4167
Northwest Strategies
Pacific Lumber and Shipping - 619
Washington Citizens for World Trade - 942
Northwest Woodland Owners Council - 269
Northwestern National Life Insurance Co. - 4157
Norton Co. - 2742, 4157
Nossaman, Guthner, Knox & Elliott
PKR Foundation - 266
Noufer, Julie - 1997
Novak, Mary Ann - 1992
Novo-Nordisk Pharmaceutical Inc. - 1991
NTEC - 1595
Nuclear Metals Inc. - 4157
Nunes, H. James - 264
Nurses Organization of Veterans Affairs - 4161
NUS Corp. - 1296
Nussbaum & Wald
American Society of Composers Authors & Publishers - 2748
National Football League Players Assn. - 2750
Nutri Systems Inc. - 1991
Nutriclean - 2742
Nutter, Jack O. - 264
Nynex - 265
NYS Petroleum Council - 1107, 2748
NYU Bellvue Medical Center - 265

O

Oakland, City of - 869
Oakland County Board of Commissioners - 553
Oakland Museum, The - 1598
Oakland, Port of - 622, 869, 1298
Oakleaf Development Corp. - 4157
Oakley, Jana - 2746
O'Bannon & Gibbons
Mutial Life Insurance Co. of New York, The - 1991
Underwriters at Lloyd's London - 1994
O'Brien, Nancy - 273
Occidental Petroleum Corp. - 619, 1991
Ocean Shipholdings Inc. - 4157
Ocean Spray Cranberries Inc. - 2742
Oceanit Laboratories Inc. - 1296
Oceanside Harbor Small Craft - 420
Oceanside Small Craft Harbor - 265
O'Connor, & Hannan
Bionox Inc. - 1102
Carreercom Corp. - 615
Coalition for Affordable Home Financing - 1105
DKT Memorial Foundation - 940
Ecomarine Inc. - 1103
Electronic Data Processing Auditors Assn. - 272
Federal Home Loan Bank of Des Moines - 262
Federal Home Loan Bank of Topeka - 262
Golden Nugget Inc. - 4155
Housing Study Group - 942
Hutchinson Island Limited Inc. - 551
Israel Supply Mission, Government of - 1996
Mortgage Bankers Assn. - 1108
Mullendore & Tawney - 1991
National Retail Hardware Assn. - 273
Outdoor Advertising Assn. of America - 625
SCS Business and Techical Institute Inc. - 266
U.S. Wild Horse and Burro Foundation - 2745
Wards Cove Packing Co. - 1994
O'Connor, Kelley E. - 623
O'Dell, Wayne - 1107
Odyssey Partners - 619
Oggden Martin Systems - 1595
Ogden, City of - 1596
Ogden, Utah - 71
O'Hara, Bartley M. - 419
O'Hara, Dean - 4153
Ohio Advanced Technology Center Inc. - 626
Ohio Broadcasters Assn. - 625
Ohio Edison - 420, 2747
Ohio Forestry Assn. - 625
Ohio Prison Education Network Inc. - 2751, 4168
Ohio Soft Drink - 1104
O'Keefe & Associates - 4252
O'Keefe, Anne Marie- 4252
Oklahoma Natural Gas - 71
Oklahoma, State of - 4163
Oklahoma State Medical Assn. - 4168
Oklahoma State University - 870
Older Women's League - 622
Oliver, Nancy L. - 1105
Olsen, Lynnea J. - 4166
Olson, Laura L. - 4255
Olsson, Frank and Weeda
American Meat Institute - 869
Beef Products Inc. - 1989
Cambridge Products Ltd. - 1989
G R Foods Inc. - 4155
National American Wholesale Grocers' Assn. - 1998
National Food Processors Assn. - 1108
National Frozen Pizza Institute - 4257
San Tomo Group - 1104
Vicam - 268
Western States Meat Assn. - 870
Omak Wood Products Co. - 67
O'Malley, James A. - 267
Omega International Inc.
Mar Inc. - 1991
O'Melveny & Myers
Amax Inc. - 1294
Ford Motor Co. - 1294, 1990
OMI Corp. - 1296
Oncology Nursing Society - 72
O'Neal, Daniel J. III - 1997
Oneida Indian Nation - 4168
Oneida Nation of New York - 4168
Oneida National Indian Tribe, The - 870
O'Neill and Athy
Boston College - 2751
Brandeis University - 1598
Compu Chem Corp. - 616
P.W. Gillibrand and Co. - 619
O'Neill, Robert - 4165
Onstad, Phillip C. - 1109
Operator Service Providers of America - 273
Oppenheimer, Ronald S. - 67
Oppenheimer, Rosenberg, Kelleher & Wheatley
First City-Texas - 262
Oppenheimer Wolff & Donnelly - 4159
Opt in America - 1297
Optur - 1104
Oracle Management Services Inc.
Ormet Corp. - 2742
Ravenswood Aluminum Corp. - 2742
Oracle Corp. - 867
Orange & Rockland - 4157
Orbital Sciences Corp. - 420
Oregon Dept. of Transportation - 1298
Oregon Economic Development Dept. - 4163
Oregon Graduate Center - 274
Oregon Graduate Institute of Science & Technology - 870
Oregon Landmark-Three - 1296
Oregon, Office of the Governor - 2747
Oregon State University - 423
Oregon Steel Mills Inc. - 420
O'Reilly, Kathleen F. - 1996, 2745, 2751
Organic Farmers Assns. Council - 1597
Organic Food Alliance - 940, 1105
Organization for Fair Treatment of International Investment - 869
Organization of Professional Employees of U.S. Dept. of Agriculture - 2750
Orlando, City of - 552
Ormat Energy Systems Inc. - 265
Ormet Corp. - 2742
Oryx Energy Co. - 67, 619, 1595, 4157
OTL Inc. - 619
Ott, Alan R. - 1298
Ott, Kathleen Galiher - 1595
Ott, Kevin D. - 4160
Outboard Marine Corp. - 867
Outdoor Advertising Assn. of America - 625
Ova Ness Fa ly Partnership, The - 67
Overseas Hardwoods Co. - 4252
Oxford Foundation - 1598

P

Paabo, R. Ray
Santa Fe Pacific Pipelines Inc. - 1993
Sierra Pacific Industries Inc. - 1993
Pacific Coast Federation of Fisherman's Assn. Inc. - 870
Pacific Dunlop - 4157
Pacific Lumber & Shipping Co. - 67, 619
Pacific Telesis Group - 265, 553, 4157
Pacific Trade & Investment Corp. - 2742
Pacific West Cable Television - 1991
Pacifica Services Inc. - 2742
Pacificorp - 619, 1996
Padberg, Eileen E. - 1992
Padilla, Anthony - 2746

Pagonis & Donnelly Group Inc.
Ethiopia, The Government of the People's Republic of - 4159
Rowland Co., The - 4253
United States Flag Foundation Advisory Board - 2751
Paine Webber - 4157, 4252
Pakistan, The Committee for the Restoration of Democracy in - 4160
Palatiello, John M.
Richard B. Davis Co. Inc. - 868
Management Assn. for Private Photogrammetric Surveyors - 869
Vernon F. Meyer & Associates Inc. - 868
Palatine, Village of - 71, 2747
Palting, Candido R. III - 2749
Palumbo & Cerrell Inc.
American Insurance Assn. - 271, 4164
American Society of Composers, Authors and Publishers - 4165
Arco Chemical Co. - 4152
Atlantic Richfield Co. - 2738, 4152
Farmers Insurance - 2739
Farmer Insurance Group of Cos. - 4154
Government Employees Hospital Assn. - 4251
Rockport Fine Arts Council - 4161, 4168
Southern California Rapid Transit District - 4163
Pan American World Airways - 265
Panavia - 1992
Panhandle Eastern Corp. - 265
Par Pharmaceutical Inc. - 619
Paradise Valley Homeowners Assn. - 4167
Paramount Communications Inc. - 67
Parents' Advocacy for Kids with Cancer - 70
Parkdale Mills Inc. - 4157
Parker, Poe, Adams & Bernstein - 4155
Parman & Ellis Inc. - 4253
Parmenter, Barbara - 74
Parnes, Norman T. - 2744
Parry and Romani Associates Inc.
Blue Sea Corp. - 261
Brown & Root U.S.A. Inc. - 1594
Industrial Biotechnology Association Inc. - 263
Lobby registration - 2742
Miles Group, The - 1595
New Mexico State University - 1598
Sprat Bay Corp. - 2743
Stop Substance Abuse Via Education - 269
Systech Environmental Corp. - 1595
TCOM - 1595
Telephonics Command Systems Division - 267
Upjohn Co., The - 1595
World Chiropractic Alliance - 1597
Parson, Behle & Latimer
Energy Fuels - 1989, 2739
Intermountain Consumer Power Assn. - 2746, 2749
Parson's Brinckerhoff Inc. - 1104, 1992
Parson's Brinckerhoff Quade & Douglas Inc.
Lobby registration - 420, 1992
Parsons, Richard N. - 269
Partida Popular Democratico - 626
Partnership for Improved Air Travel - 273
Partnership on Health Care and Employment/U.S. Chamber of Commerce - 942
Partridge, Robert D. - 65
Patack, Melissa B. - 549
Patton, Boggs & Blow
Ad Hoc Committee on Defense of Life Inc. - 4160
Assn. of Biotechnology Cos. - 4165
Board of Mississippi Levee Commissioners - 4168
Business and Institutional Furniture Manufacturers' Assn. - 1998
Casio - 615
Cherokee National Industries Inc. - 261
Corridor Broadcasting Corp. - 262
Dairy Institute of California - 2748
Denver Dept. of Transportation - 2746
Discovery Channel, The - 2739
Electric Reliability Coalition - 1105
Farragut Group, The - 4154
Federation of Postal Police Officers - 622
Genstar Container Corp. - 550
Goldbelt Inc. - 617
Halogenated Solvents Industry Alliance - 1597
International Fabricare Institute - 1108
Itel Containers International Corp. - 551
Magnuson Act Coalition - 554
NCNB Texas National Bank - 67
Northwest Forest Resource Council - 4167
Nutri Systems Inc. - 1991
Royal Trustco Ltd. - 68
Save Chanute Committee - 554
Standard Federal Savings Bank - 68
Thornycraft Giles & Co. Inc. - 620
Trans Ocean Ltd. - 552
Triton Container - 552
United States Tuna Foundation - 942
Xtra Corp. - 552
Paul, Andrew R. - 4257
Paul, Hastings, Janofsky & Walker
American Trucking Assn. - 1597
Business Council on Indoor Air - 2748
Government Affairs Policy Council of Regional Bell Operating Cos. - 1295
Koito Manufacturing Co. - 867
Paul D. Lieb - 74
Norfolk Southern Corp. - 1991
Union Pacific Corp. - 1296
Paul, Weiss, Rifkind, Wharton & Garrison
Municipal Assistance Corp. fir the City of New York - 553
Royal Seafoods Inc. - 4158
Pave, Margo - 4161
Pavlicek, John and Jill - 74
Peace, Chris - 4164
Pearson & Pipkin Inc.
South Africa, Embassy of - 2747
Pearson, Norman E. - 624
Pedraja, Kevin - 4165
Pelavin, Mark J. - 940
Pemco Aeroplex - 2742, 4253
Penco International - 265, 619
Pendergast, Lee - 4253
Penn Central Industries Group - 4157
J.C. Penney Co. Inc. - 4156
Pennsylvania, Commonwealth of - 941
Pennsylvania Engineering - 1992
Pennsylvania Mines Corp. - 1104
Penntech Papers Inc. - 4157
Pennzoil Co. - 619, 1595, 4253
People for the American Way Action Fund - 626
Peoples Natural Gas Co., The - 2747
Peoples Westchester Savings Bank - 265
Pepper, Hamilton & Scheetz - 4153
Pepsico Inc. - 2742, 4157
Perdue Farms Inc. - 1104
Perito & Dubuc
Greater Cleveland Regional Transit Authority - 2746
Perkins, Dan - 74
Perkinson & Associates Inc.
Alliance for America's Homeowners - 268
Beneficial Management Corp. - 261
Pepsico Inc. - 420
Perkinson Gary J. - 4250
Perle, Richard - 4258
Permanente Medical Group Inc. - 551
Perrone, Paula - 866
Peru Utilities - 4255
J.M. Peters Co. Inc. - 264
Petersen, Robert R. - 625
Peterson, Mary Jo - 624
Petete, Dayna - 626
Petsinger, Wendi L. - 2743
Pettey, Laura M. - 1103
Pettit, Mitchell S.
Madison Publicn Affairs Group Inc. - 419
Philip Morris USA - 420
Southwestern Bell Corp. - 1993
Peyser Associates Inc.
Greyhound Lines Inc. - 1103
Metro - 4255
Mothers Against Drunk Driving - 70
National Second Mortgage Assn. - 273
Pfizer Inc. - 265
PG&E Bechtel Generating Co. - 1104
Phalen, James R. - 266
Pharmaceutical Aerosol CFC Coalition - 622
Pharmaceutical Manufacturers Assn. - 273, 942, 2750
Pharmaquest - 265
Philadelphia Electric Co. - 1992
Philadelphia Maritime Exchange, Ports of - 1109
Phoenix Mutual Life Insurance Co. - 1104
Pigott, Mary C. - 624
Philadelphia Armenian Committee - 1297
Philadelphia, City of - 2746
Philadelphia Port Corp. - 2742
Philadelphia Stock Exchange Inc. - 4168
Philip Morris Inc. - 1992-1993, 2742, 4253
Philip Morris Management Corp. - 266, 867
Philip Morris USA - 266, 420, 551, 942, 4157
Philipp Brothers - 4253
Philippines, Government of the - 1996, 4254
Philippines Sugar Regulatory Administration - 1109
Phillips Petroleum Co. - 867
Picard, Donald S. - 1989
Piedmont Environmental Services - 4157
Piene, John A. - 4251
Pierce, Theodore M. - 869
Pierson & Hendricks
Multinational Business Services - 867
Washington Transportation Supervisors Assn. - 2750
Piliero, Tobin and Mazza
Ad Hoc Committee of Mutual Fund Managers - 620
Fujitec America Inc. - 550
National Fire Protection Assn. - 625
Villa Banfi - 868
Pillsbury Co., The - 1595
Pillsbury, Madison & Sutro
Chevron Corp. - 550
Geneva Steel - 66
Intermedia Partners - 617
Lobby registration - 619
National Assn. of Manufacturers - 2749
Southern Cos. Services - 2743
Pilots' Assn. of the Bay and River Delaware, The - 942
Pine Street Inn - 1296
Pinnacle Data Corp. - 67
Pipe Tobacco Council - 421
Piper & Marbury
Assn. for Governmental Leasing and Finance - 623
National Assn. of Independent Colleges and Universities - 621
Pitkin & Eagle Counties - 1996
Pitney Bowes Inc. - 266, 420, 1595
Pitts, William P. - 64
Pittston Co., The - 619
Pizza Hut Inc. - 2742, 4253
PKR Foundation - 266
Planned Parenthood Federation of America - 1995, 2751
Plocki, Peter - 4168
Plumbers Local 75 - 4162
Plumbing Manufacturers Institute - 625, 2750
Plunkett & Cooney - 4156
Plutonium Challenge - 269
PNC Financial Corp. - 551
Podesta Associates Inc.
Airport Operators Council International - 4164
Allied Signal Inc. - 2738
American Assn. of Airport Executives - 2747
Computer and Business Manufacturers Assn. - 941
Human Growth Foundation - 2745
Poffenberger Associates - 1992
Poirier, Marc - 552
Polacheck, Laura - 940
Polansky, Jane - 622
Police Executive Research Forum - 4167
Polycystic Kidney Disease Research - 4168
Polyisocyanurate Insulation Manufacturers Assn. - 4167
Polyphaser - 619
Polzin, M. A. - 4153
Pontius, John F. - 4257
Popham, James - 1997
Popular Democratic Party - 270
Population Crisis Committee - 626
Population-Environment Balance - 626, 4254
Population Services International - 266
Port of Tillamook Bay - 421
Porte, Stafford & Associates Inc.
Council on Accreditation of Services for Families and Children - 72
Long-term Care Section - 4166
Porter, Wright, Morris & Arthur
Industrias Trele - 940
Potomac Electric Power Co. - 619, 622, 4255
Potomac Investment Associates - 1992, 4158
Potomac Marine International Inc. - 68
Potomac Partners
Lobby registration - 940, 2742
Organic Food Alliance - 1105
Potomac Visions Ltd. - 620, 626
Potter, J. Craig - 423
Poust, Jay - 74
Powell, Goldstein, Frazer & Murphy
American Osteoporosis Alliance - 2744
Coalition for Equitable Compensation - 868
Committee for Equitable Compensation - 621
Hadson Electric Inc. - 263
Hitachi Ltd. - 1103
International Business Machines Corp. - 4155
Krupp Financial Group - 1594
Lockheed Engineering & Sciences Co. - 4156
Powell, Jennifer - 2745
Prairie Public Broadcasting Inc. - 1104
Prather, Seeger, Doolittle & Farmer
Cadmium Council Inc. - 941
Lead Industries Assn. Inc. - 941
Pratt & Whitney - 4158

Pratt, Lawrence D. - 1104
PRC Inc./Advanced Technologies Inc. - 4158
Precious Metals Producers Group - 1297
Preferred Maintenance Associates - 4158
Presbyterian Hospital - 266
Presbyterian Hospital City of New York - 626
Presley of Southern California - 266
Preston, Gates, Ellis & Rouvelas Meeds
Brown Forman Corp. - 4153
Fred B. Johnson - 4168
Lilyblad Petroleum Inc. - 2741
Preston, Thorgrimson, Ellis & Holman
American Forest Resource Alliance - 421
Arctic Sounder Enterprises Inc. - 549
Computer Systems Policy Project - 621
Earthquake Project - 870
Fusion Power Associates - 624
Jackson Laboratory, The - 264
Pitney Bowes Inc. - 266
United States Cruises Inc. - 620
Preti, Flaherty, Beliveau & Pachios - 72
Price Waterhouse
Coalition for Instant Disallowance - 4254
Coalition for Retirement Income Security - 2744
Southmark Corp. - 619
Pride Refining Inc. - 266
Princton University Investment Co. - 942
Princeton University Office of Governmental Affairs - 4258
Processed Apples Institute - 266
Procter & Gamble Co., The - 1296
Prodigy Services Corp. - 266
Product Liability Alliance, The - 869
Product Liability Coordinating Committee - 269, 622
Production Credit Association of South Central Kansas - 68
Professional Assn. Services - 4253
Professionals' Coalition for Nuclear Arms Control - 622
Profit Sharing Council of America - 1106
Progressive Tool - 619
Prospect Group Inc. - 266
Protestant Episcopal Church Foundation of Diocese of Oklahoma - 2751
Providential Home Income Plan - 619
Prudential Insurance Co. of America - 68
Prytula, George - 2740
Psychemedics Corp. - 1595
Public Broadcasting Service - 420, 940, 942, 4253
Public Citizen - 70, 269, 1995
Public Resource Associates - 266, 273
Public Securities Assn. - 72, 554, 4257
Public Service Co. of New Hampshire - 270
Public Service Co. of New Mexico - 4158
Public Utilities Holding Company Act Coalition - 4255
Puerto Rico, Commonwealth of - 71, 1996
Puerto Rico Economic Development Administration - 1596
Puerto Rico Ports Authority, The - 1996
Puerto Rico Statehood Party - 2745
Puget Sound Cruiseship Alliance - 72, 420
Pulliam, Julie F. - 1990
Putting People First - 2745
Robert N. Pyle & Associates Inc.
American Electric Power Ohio - 1995
Pyropower Corp. - 867, 2742

Q, R

Qualified Personnel Inc. - 1595
Quantum Chemical - 551
Quarles & Brady
Allen-Bradley Co. Inc. - 260
General Motors Corp. - 1295
Miller Brewing Co. - 67
Milwaukee Tanning Coalition - 70
Queen City Home Health Care - 68
Radcliff, Robert A. - 418
Radio-Television News Directors Assn. - 422
Radosevich, Michele - 2745
Ragan & Mason
Bell Atlantic Network Services Inc. - 4152
Diagnostic/Retrieval Systems Inc. - 262
Klukwan Inc. - 1991
Marco Shipyard - 264
Pennsylvania, Commonwealth of - 941
Rahach, Kelly - 423
Rahall, Tanya A. - 69
Railsback, Thomas F.
Contact Lens Manufacturers Assn. - 1597
Mutual of Omaha - 265
Rain & Hail Insurance Services Inc. - 2742
Rainbow Lobby Inc. - 868
Rainsford, Bettis - 1109
Rancourt, Craig J. - 1995
Ranieri Wilson & Co. Inc. - 68
Robert A. Rapoza and Associates
Assn. for Health Services Research - 271
Community Resources Group - 4168
Great Lakes Rural Network - 4168
Local Initiatives Support Corp. - 67
Midwest Assistance Program - 4168
National Council of La Raza - 4161
Rural Community Assistance Corp. - 2743
Rural Housing Improvement - 4168
Trust for Community Development - 4161, 4169
Virginia Water Project - 4163
Rauber, John W. Jr. - 1107
Ravenswood Aluminum Corp. - 2742
Bruce Ray & Co. - 4250
RBC Associates Inc.
Illinois Central Railroad - 4162
Investment Counsel Assn. of America - 941
Turbomeca Engine Corp. - 620
RCF Group
Lobby registration - 266
Mapco Inc. - 1991
Teleserv Corp. International - 1993
Reagan, Joanna E. - 1596
Recording Industry Assn. of America Inc. - 273
Recording for the Blind Inc. - 68
Recyclers of Copper Alloy Products - 4257
Redeker, Fred J. - 72
Redfern Resources - 1295
Redmond Industries - 551
Redwood City, Port of - 1996
Reed, Donald W. - 2739
Reed, Jerrildine - 4253
Reed, Smith, Shaw & McClay
American Academy of Pediatrics - 1596
American College of Osteopathic Surgeons - 1596
Amgen - 1594
Damon Corp. - 1594
Infectious Diseases Society of America - 1597
National Assn. of Minority Business - 422
National Cellular Resellers Assn. - 422
National Rifle Assn. - 422
Radio-Television News Directors Assn. - 422
Society of Critical Care Medicine - 1597
Rees, Joseph M. - 624
Reese Communications Co. - 266
Reeve Aleutian Airways - 68
Reffkin, Alan D. - 66
Reform Coalition - 4161
Regalia, Martin A. - 67
Regan, John J. - 617, 867
Regan, R. Brent - 620
Regional Citizens Advisory Committee - 2747
Reich, Jeffery A.- 4166
Reichler, Choate, Appelbaum & Wippman
Bazar San Jorge - 274
Nicolas Cruz Torres - 274
Rodolfo Zelaya - 274
Reid & Priest
Pride Refining Inc. - 266
Smith Barney, Harris Upham & Co. Inc. - 868
Reid, Stanley Lewis - 1989
Reinburg, Kathleen - 550
Reinshuttle, Robert J. - 623
Reinsurance Assn. of America - 4167, 4257
Reis, Diane - 2745
Related Cos. Inc., The - 2742
Religious Coalition for Abortion Rights - 1106
Remolders National Funding Corp. - 619
Renal Physician Assn. - 273
Renewable Fuels Assn. - 625
Renner, Clarinda - 4162
Reno, Cavanaugh & Hornig
Amerind Risk Management Corp. - 549
Housing Authority Insurance Inc. - 553, 4252
Rensberger, Judy - 1105
Renselear Development Corp. - 266, 2742
Repke, Riley - 867
Republic Engineered Steels Inc. - 1993
Republic Health Corp. - 551
Republic National Bank of New York - 1296
Research Planning Inc. - 4158
Research Society on Alcoholism - 72
Resources Deployment Inc. - 2742
Retired Officers Assn., The - 1108
Revlon Inc. - 2742
Rey, Mark E. - 621
Rheem Manufacturing Co. - 619
Rhode Island Dept. of Human Services - 270
Rhodes, J.P. - 274
Rhone-Poulenc - 68
Rhone-Poulenc - 2742
Rialto, City of - 4162
Richards, Alan K. - 553
Richard Richards Law Office - 4158
Richardson, Mary Ann - 4154
Ricks, Ron - 1104
Rideout, Thomas P. - 1107
Riedel Environmental Services - 266
Riedel Environmental Services Inc. - 266
Riksen, Michael R. - 1990
Rindge, Karen - 2751
Ringling Brothers, Barnum & Bailey Combined Shows Inc. - 619
Ripac Inc. - 1104
Risk and Insurance Management Society Inc. - 4158
Rissing, Edward W. - 65
Ritchie, Joseph J. - 74
Ritz, William R. - 1596
River Bank America - 266
Rivers, Trainor, Doyle & Walsh - 1992
Riverside Resort & Casino - 4158
Riverview Towers Ltd. Partnership - 4158
Rives, Hal - 4258, 4258
Rivlin, Radler, Bayh, Hart & Kremer
Joseph A. Seagram & Sons - 2741
Sweetener Users Assn. - 4167
Rivkin, Radler, Dunne & Bayh
Indiana Coalition for Acid Rain Equity - 621
Lobby registration - 619
National Foreign Trade Council - 942
RJR Nabisco - 619, 1993, 2742
RJR Nabisco Washington Inc. - 68, 4253
RMI Co. - 4158
Liz Robbins Associates
Access Corp. - 260
Babcock & Brown - 260
Baldwin Co. - 261
Beaver Creek - 261
Carlan Homes - 261
Coalition of Writers' Organizations - 4254
Commercial Cartage - 262
Farmland Dairies - 262
Gaymar Industries Inc. - 263
Goldman, Sachs & Co. - 4251
Guinness America Inc. - 4251
Lewis Homes - 264
William Lyon Co. - 268
MDC-Hold - 264
Montifiore Medical Center - 265
Mount Sinai Hospital - 265
New York, City of - 4255
New York Hospital - 265
New York Public Library, The - 274
NYU Bellevue Medical Center - 265
J.M. Peters Co. Inc. - 264
Presbyterian Hospital - 266
Presley of Southern California - 266
J.P. Rhodes - 274
Spectrascan - 267
Wesray Corp. - 268
WTVT-13 - 268
Roberts, William F. - 1296
Roberts, William J. - 2745
Robertson, Monagle & Eastaugh
American Airlines - 4152
Anchorage School District - 552
Coastal Coalition - 421
Cook Inlet Aquaculture Assn. - 1998
Crowley Maritime Corp. - 1102
Kodiak, City of - 1996
Lobby registration - 68
Ocean Shipholdings Inc. - 4157
Puget Sound Cruiseship Alliance - 72, 420
Sea-Land Services Inc. - 1104
Robins, Kaplan, Miller & Ciresi
Assn. of United States Army, The - 4165
International Federation of Freight - 4256
Madison Public Affairs Group - 264
Philip Morris USA - 266
Robinson International Inc.
FMC Corp. - 1990
General Atomics Technologies - 1990
McDonnell Douglas Corp. - 1991
Royal Ordnance Inc./British Aerospace Inc. - 1993
J.C. Robinson Seed Co. - 1295
Robinson, Lake, Lerer & Montgomery
A.E. Staley Manufacturing - 267
Bluebonnet Savings Bank - 4152
Commission on Self-Determination - 269

Futures Industry Assn. - 272
Illinois Power - 1297
Napa Flood Control and Water Conservation District - 270
National Venture Capital Assn. - 273
Parsons, Brinckerhoff, Quade & Douglas - 1992
Robinson, Nancy J. - 272
Rochester Community Savings Bank - 266
Rochester Gas & Electric Corp. - 4163
Rochester Museum & Science Center - 423
Rochester Telephone Corp. - 1296
Rock-Tenn Co. - 4158
Rockefeller Family & Associates - 1999
Rockland, David B. - 2743
Rockport Fine Arts Council - 4161, 4168
Rockwell International Corp. - 1296, 2743
Rocky Co. - 266
Roff, Charles L. - 68
Roger Pharmaceutical Co. - 2743
Futures Industry Assn. - 422
Shearson Lehman Hutton - 619, 1104
Rogers American Cable Systems Inc. - 2743
Rogers & Wells
CFC Coalition - 4160
Rogers, Margaret - 2739
Rogers, Mims Jr.
Madison Public Affairs Group - 264
Philip Morris Inc. - 2742
Philip Morris USA - 266
Rohr Industries Inc. - 68
Rohm & Haas Co. - 551, 4253
Rojas, Fernando D. - 1102
Rolle, Edward J. - 941
Rollerball Pen Coalition - 2750
Rolnick, Michael - 423
Roney, John C. - 1597
Rooney, Mary F. - 869
Roper, Barbara - 4160
Ropes & Gray
Butler Capital Corp. - 549
Dunkin Donuts Inc. - 65
Eastern Enterprises Inc. - 65
Industrial Development Authority of Ireland - 2747
Rorer Pharmaceutical Co. - 2743
Rose, Martin - 1990
Rosenbaum, Albert B. - 549
Rosenberg, Ernest S. - 1991
Rosenstein, Larry M. - 1998
Ross & Hardies
Citicorp North America Inc. - 616, 1109
Rossing Uranium Ltd. - 4158
Roth, Batya - 271
Roth, Randi I. - 1995
Roth, Rhond Rudolph - 941
Rotunda, Louis C. - 1596, 1598
Rowan & Blewitt Inc.
C.R. Bard Inc. - 2739
Par Pharmaceutical Inc. - 619
Upjohn Co., The - 1994
Rowan, Eugene F. - 2743
Rowland Co., The - 4253
Rowland Government Relations
Labor Policy ASsn. - 269
National Check Cashers Assn. Inc. - 1109
Rowland, Melanie J. - 869
Rowland, Patrick - 625
Royal Boskalis Westminster NV - 4158
Royal Ordnance Inc./British Aerospace Inc. - 1993
Royal Seafoods Inc. - 4158
Royal Trustco Ltd. - 68
Royer, Robert S. - 4158
R.S. Data Systems Inc. - 4253
RSR Corp. - 4253
Rubin, Elizabeth - 263
Rubin, James S. - 1597
Rudder, Ted R. - 4258
Ruddy, Robert E. - 419
Rude, Robert E. - 869
Rudolph, Deborah Karen - 941
Rugby-Darby Group Cos. Inc. - 2743
Ruggieri, Nicholas L. - 2738
Rumsfeld, Kurt - 72
Rural Community Assistance Corp. - 2743
Rural Housing Improvement - 4168
Russel, Rush - 2748
Rusthoven, Peter J. - 4168
Ryan-McGinn Inc. - 4156, 4166
Ryan, Olive M. - 1103
Ryder Systems Inc. - 266
Ryland Acceptance Advisers Inc. - 68

S

Sabey Corp. - 619
Sabena Belgian World Airlines - 4158
Sabini, John - 421
Sacks, Tierney, Kasen & Kerrick
Tucson, City of - 1106
Sacramento Area Flood Control Agency - 2747
Safe Airspace for Everyone - 941
Safety-Kleen Corp. - 266, 2743
Sagamore Associates Inc.
Ebasco Services Inc. - 4154
Lobby registration - 624
MSE Corp. - 4157
New American Ventures Group - 4157
Society of Nuclear Medicine - 4168
Salina, Kansas - 4255
Salomon Brothers Inc. - 68
Salomon, Darrell J. - 618
Salt Creek & Little Calumet River Preservation Assn. - 4168
Salzburg Seminar - 4258
Samaritan Health Services - 68
San Carlos Apache Tribe - 1598
San Francisco Bar Pilots Assn. - 626
San Francisco Bay Guardian - 2743
San Francisco, Port of - 421
San Joaquin County - 553
San Juan, City of - 4162
San Luis and Delta Mendota Water Users Assn. - 2750
San Mateo, County of - 1297
San Tomo Group - 1104
Sandereff, Brian - 1992
Sanderson-Austin, Julie - 4164
Sandherr, Stephen E. - 4166
Sandoz Corp. - 1104, 1993
Santa Barbara County Air Poilution Control District - 1298
Santa Barbara Museum of Art - 1598
Santa Clara Indian Pueblo - 423, 1598
Santa Clarita, City of - 2746
Santa Fe Pacific Corp. - 4158
Santa Fe Pacific Pipelines Inc. - 1993
Santini, James D. - 551, 4165
Sara Lee Corp. - 266
Sarasin, Leslie G. - 941
Sarasin, Ronald A. - 1597
Sarason, Susan M. - 866
Sarasota-Bradenton Airport - 2747
Sarasota, City of - 2746
Sarber, Robert L. - 4167
Sarkin, Steffan B. - 550
Sartain Law Offices - 1993
Satellite Broadcasting and Communications Assn. - 2750, 4257
Saul, Ewing, Remick & Saul - 619
Saunders, Donald M. - 2750
Save Chanute Committee - 554
Sawyers, Paulasue - 4165
Scanlon, Thomas J. - 261
Scenic America - 4161
Schelrup, Jill L. - 622
Schering-Plough Corp. - 1595
Schertz, Sam - 552
Schiappa, Gerard F. - 870
Schilz, Edward J. - 1105
Schiralli, Ella M. - 869
Schlicht, James P. - 4252
Ken Schlossberg Consultants
Bowman Gray School of Medicine - 422
Brandeis University - 423
Marine Biological Laboratory - 264
Schlueter, Stan - 4157
Schmerler, Karin - 4167
Schnader, Harrison, Segal & Lewis
Mack Trucks Inc. - 1295
Schneider, Zoe - 622
Schnitzer Investment Inc. - 420
Schoeller Technical Papers Inc. - 4253
Schoenfeld, Joel S. - 4152
Schubert, Lynn M. - 4256
Schultz & Chez - 619
Schuster, Benjamin R. - 1989
Schwabe, Williamson & Wyatt
Nichols Institute - 1999
Oregon State University - 423
Oregon Steel Mills Inc. - 420
Schwan's Sales Enterprises Inc. - 2743
Schwartz, A. R. - 271, 1994, 1996, 1998
Schwartz, Michael - 1294
Peter N.G. Schwartz Cos. - 1296
Scient'fic Atlanta - 2743
Scofield, Melanie - 617
Scott County Highway Dept. - 4163
Scott, David A. - 4252
Scott, Susan J. - 1298
Scott's Liquid Gold - 1993
SCS Business and Technical Institute Inc. - 266
Scum, Richard - 272
Scureman, Murray S. - 4152
Seafarers International Union - 4162
Joseph E. Seagram & Sons Inc. - 1594, 4158
Sea-Land Services Inc. - 1104, 2743
Joseph E. Seagram & Sons Inc. - 617, 2741
Seamans, Pamela C. - 1106
Seckman, David - 4164
Second Street Limited Partnership - 2743
Section 29 Assn. - 1995
Secura Group, The - 266
Securities Industry Assn. - 1597, 1999, 4167
Security on Campus Inc. - 2743
Security Pacific Bank of Alaska - 266
Sederholm, Pamela - 66
Sedgwick James Inc. - 4158
Seghers, Frances - 272
Seigler, Jane - 620
Seitz, Melvin - 4158
Sellers Co., The - 65
Sellers, Tom - 1594
Sematech - 267, 551, 1296, 2743
Semiconductor Industry Assn. - 4167
Seminole Nation - 2751
Seminole Tribe of Florida, The - 274
Seneca Resources Inc. - 68
Seniors Coalition, The - 2745
September Salute to Labor Inc. - 626
Septemberfest Salute to Labor Inc. - 870
Seraphin, Robert A. - 1294, 1594
Serono Inc. - 1296
Serono Laboratories Inc. - 2743
Service Supply Co. Inc. - 4158
Seton Hall University - 1109, 1299
Seybolt Family Trust - 420
Seyfarth, Shaw, Fairweather & Geraldson
Dresser Industries Inc. - 262
Employers Council on Flexible Compensation - 72
Pitney Bowes Inc. - 266
Shaffer, Stephen - 1598
Shaklee Corp. - 1296
Shannon, Kevin J. - 869
Sharp, Mark J. - 1295
Sharp, Norman F. - 421
Sharretts, Paley, Carter & Blauvelt - 4253, 4255, 4257
Shaw, Edward W. - 4254
Shaw, Pittman, Potts & Trowbridge
American Coke and Chemicals Institute - 1298
American Council on Education - 1994
American Hellenic Institute - 621
American Savings & Loan of Florida - 260
Ceres Enterprises Inc. - 4153
Colebrand Ltd. - 940
Equitable of Iowa - 4251
Esco Electronics Corp. - 4251
Gerard Daniel and Co. Inc. - 1103
Energy Efficient Insulation Manufacturers - 616
Florida Citrus Mutual - 263
General Electric Corp. - 1990
Gross Pointes-Harper Woods Study Committee for Detroit City Airport - 4155
Harbert Corp. - 4155
Houston, City of - 1996
Inco-U.S. Inc. - 263
Intergate Co. Inc. - 1990
Kangol Headwear Inc. - 1990
Mortgage Insurance Cos. of America - 1595
National Assn. of Marine Manufacturers - 4257
Product Liability Coordinating Committee - 269
Public Service Co. of New Hampshire - 270
Research Planning Inc. - 4158
RJR Nabisco - 2742
Senor, Wendy - 1595
Texas Air Corp. - 267
Williamsburg Realty Inc. - 4159
Shaw, Susan - 270
Shea & Gould
Ripac Inc. - 1104
Shearman & Sterling
Claro y Cia - 261
Prospect Group Inc. - 266
Shearson Lehman Hutton- 619, 1104
Shearson Lehman Hutton Inc. - 868
Shedd, Dennis W. - 1596
Sheet, Kathy S. - 66
Sheet Metal Workers' International Assn. - 273, 4167
Shelburne Museum - 1999
Shell Oil Co. - 619, 1104
Sher, Victor M. - 4161
Sheridan, Thomas - 1296
Sherrill, T.D. - 74
Shillinglaw, Ellen - 1107
Shockley, T. V. III - 1996
Showell, Jill - 1294
Shute, William - 267
Shutler & Low
Nissan R & D Inc. - 940
Sibert, Stephen A. - 624
Sicpa Industries ofnAmerica Inc. - 420
Sidebottom, Jane E. - 1997
Sidley & Austin
Cardinal Gennon Children's Hospital - 4250
Children's Memorial Hospital, The - 4250
Commerce Clearing House - 262
La Rabida Children's Hospital and Research Center - 4252
St. Louis Children's Hospital - 4253
Tootsie Roll Industries Inc. - 267

Wyler Children's Hospital - 4254
Sidley & Austin
National Commercial Finance Assn. - 4166
Newell Co. - 2742
North West Timber Assn. - 625
Siegel, Mandel & Davidson - 2743
Mark A. Siegel and Associates Inc.
Hudson, County of - 4162
Stevens Institute of Technology - 4169
Siegel, Richard D. - 552, 621
Sierra Club - 1297, 1596, 1995
Sierra Club Legal Defense Fund - 269, 1995, 4161
Sierra Laser Systems Inc. - 4158
Sierra Pacific Industries Inc. - 1993
Sierra Pacific Power Co. - 4163
Sierra Pacific Resources - 1595, 1993
Sikes, Lucinda - 622
Siletz Tribal Council - 1598
Silver, Steve - 421
Silverstein & Mullens
American Newspaper Publishers Assn. - 1298
Capital Care Corp. - 4153
Electronic Data Systems - 4251
Goodwill Industries - 1999
Kelso & Co. - 1295
Majestic Realty Co. - 1295
MCA Inc. - 1295
National Structured Settlements Trade Assn., The - 1298
Republic National Bank of New York - 1296
R.S. Data Systems Inc. - 4253
Rockefeller Family & Associates - 1999
Tropicana Energy Corp. - 1298
United States League of Savings Institutions - 1298
Silvestri Corp. - 68
Simon & Co. Inc.
Cheetah Aviation Transport Service Inc. - 1102
East Bay Dischargers Authority - 2746
Simons, David C. - 616
Simple Green - 868
Sinclair, Paul - 423
Sindt, Robert H. - 2742
Sinner, Jim - 1990
Sirote & Permutt
McAbee Construction - 867
Taxpayers for Capital Gains - 942
Skadden, Arps, Slate, Meagher & Flom
Air Transport Assn. of America - 1996
Akzo America Inc. - 260
Allied Signal Inc. - 1594
American Electronics Assn. - 71
American Medical International Inc. - 260
Blackstone Financial Management - 418
Boise Cascade Corp. - 64
Canada Malting Co. Ltd. - 615
City Federal Savings and Loan Assn. - 422
Comdisco Inc. - 1102
Computer & Business Equipment Manufacturers Assn. - 72
Council on Research & Technology - 69
Deposit Guaranty Corp. - 418
General Mills Inc. - 66
Hartmarx Corp. Inc. - 2740
Hoylake Investments Ltd. - 419
Maxwell Communications Co. - 419
McMillan Inc. - 551
Merrill Lynch & Co. Inc. - 264
National Assn. of Energy Service Cos. - 1998
Partida Popular Democratico - 626
UAL Corp. - 620
Vista Chemical Co. - 268
Skinner, James - 4158
Skovholt, Glen J. - 419
Slechter, Albert J. - 261
Sloan, Catherine - 272
Sloan, Kirsten A. - 2744
Sloane, David P. - 2749
SMS Corp. - 1993
SMS Inc. - 267
Smith Barney, Harris Upham & Co. Inc. - 868, 4253
Smith, Caroline A. - 70
Smith, Dawson & Andrews
Energy Transportation Group - 1989
Haarmann & Reimer Corp. - 1103
Smith, Douglas Allen - 2751
E. Del Smith and Co. - 4162, 4163, 4253
Smith Fairfield Inc. - 1104
Smith, Frank Sumner Jr. - 4250
Smith, Gerald Vincent - 940
Smith, Jennifer K. - 1104
Smith, Jerome F. - 4256
Smith, Kirkland - 554
Smith, Owen T. - 1993
Smith, Philip Hardy - 4156, 4161
Philip S. Smith
Castle & Cooke Inc. - 261
Dole Fresh Fruit Co. - 262
Flexi Van Leasing Inc. - 262
Smith, Robert H. - 74
Smith, Somerville & Case - 68
Smithkline Beecham Corp. - 2743
Smokeless Tobacco Council Inc. - 2750, 4167
SMS Corp. - 2743
Snappy Car Rental - 619
Snow Aviation Internation Inc. - 420
Snow, Eric P. - 1597
Snow, Gerard C. - 942
Snyder, Marguerite A. - 4164, 4256
Soap & Detergent Assn. - 1298
Societa Cavi Pirelli - 68
Society for Animal Protective Legislation - 70
Society for Human Resource Management - 625, 4167
Society for Nutrition Education - 1108
Society for the Advancement of Women's Health Research - 4255
Society of Cardiovascular and Interventional Radiology - 421, 422
Society of Critical Care Medicine - 1597
Society of Nuclear Medicine - 4168
Society of the New York Hospital - 626
Sofec Inc. - 1296
Soffer, Lynn - 626
Software Rental Coalition - 267
Solano Water Authority - 2747
Solite Corp. - 4158
Somali Democratic Republic - 270
Somers, Frederick P. - 1298
Somerville, Ronald J. - 622
Sommer, Robert G. - 421
Stanley L. Sommer & Associates
Brunswick Corp. - 2738
Sonat Inc. - 68
Songwriters Guild of America, The - 626
Sonnenberg, Anderson, O'Donnell & Rodriguez
Lobby registration - 64
Silvestri Corp. - 68
THK America Inc. - 68
Trek Bicycle Corp. - 69, 620
West Bend Co., The - 69
Sonnenschein, Carlin, Nath & Rosenthal
Geneva Steel - 867
Sonoco Products Co. - 4158
Sony Corp. of America - 4158
Sorg, Walter Larke - 4159
Sorum, Peter - 4254
Sotheby's - 551
Soule Corp. - 551
Sound Refining Inc. - 4158
South Africa, Embassy of - 2747
South Carolina Economic Development Board - 274
South Carolina Electric & Gas Co. - 1106
South Carolina Forestry Assn. - 4167
South Carolina Research Authority - 553, 4168
South Carolina, State of - 4163
South Dade Land Corp. - 2743, 4158
South Hadley Electric Light Department - 2747
South Orange County Consortium-City of Dana Point - 4163
Southeast Alaska ANCSA (Alaska Native Claims Settlement Act) Land Acquisition Coalition Inc. - 1995
Southeast Alaska Conservation Council - 70
Southeast Alaska Landless Native Coalition - 4161
Southeast Banking Corp. - 551
Southeast Paper Manufacturering Co. - 4158
Southern California Assn. of Governments - 273
Southern California Edison Co. - 267, 1595, 4163
Southern California Gas Co. - 420
Southern California Rapid Transit District - 1996, 4163
Southern Co. Services Inc. - 4158, 4255
Southern Cos. Services - 1298, 2743
Southern Company Services Inc. - 553, 619, 623
Southern Pacific Transportation Co. - 1104
Southland Corp. - 4158
Southmark Corp. - 619
Southwest Airlines Co. - 1104
Southwest Marine Corp. - 620
Southwestern Bell Corp. - 267, 620, 1296, 1595, 1993, 2743
Souza, Bonnie - 272
Spaceport Florida Authority - 4163
Spangler, Susan E. - 271
Sparkman & Cole Inc.
Air TransportAssn. of America - 623
Delta Air Lines Inc. - 65, 418
Embry-Riddle - 1299
Lobby registration - 420
Louisville, Regional Airport Authority of - 622
National Business Aircraft Assn. - 422
Sparkman, D. Dean - 420
Spear, Jonathan B. - 942
Specialty Vehicle Institute of America - 68
Spectacon Management Group - 620
Spectrascan - 267
Spelman & Co. - 4158
Spencer, William - 271
Spiegel & McDiarmid
Alliance of Responsible Electric Systems for Energy Access - 1994
Columbia Metropolitan Airport - 2746
Connecticut Municipal Electric Energy Cooperative - 1996
Denver, City and County of - 1996
Fort Wayne-Allen County Airport Authority - 2746
Gillette, City of - 4255
Government Refuse Collection and Disposal Assn. Inc. - 1107, 2749
Lobby registration - 551-552, 868
Michigan Municipal/Cooperative Group - 1996
Michigan South Central Power Agency - 4255
Peru Utilities - 4255
Salina, Kansas - 4255
South Hadley Electric Light Department - 2747
St. Lucie County - 1996
Town of South Hadley - 553
Wakefield Municipal Light Department - 2747
Spill-Net Inc. - 552
Spiller, Larry N. - 4167
Sporting Goods Manufacturers Assn. - 1298
Sprat Bay Corp. - 2743
Spring Hill College - 4168
Squair, Philip - 1996
E.R. Squibb & Sons Inc. - 267
Squire, Sanders & Dempsey
California Steel Industries Inc. - 549
Environmental Test Systems - 616
Grayhill Inc. - 617
Lakeshore Cryotronics Inc. - 618
Progressive Tool - 619
St. Amand, Janet - 4154
St. Lawrence Seaway Pilots Assn. - 554
St. Louis Airport Authority - 2747
St. Louis Children's Hospital - 4253
St. Louis, City of - 1106
St. Louis NFL Partnership - 1109
St. Lucie County - 1996
St. Paul, City of - 1297
St. Peters, City of - 941
St. Pierre, James - 941
Stahr, Elvis Jr. - 273
A.E. Staley Manufacturing - 267
Standard Commercial Tobacco Co. Ltd. - 2743
Standard Federal Savings Bank - 68, 1104, 2743, 4158
Standard Federal Savings Bank of Maryland - 1104
Standard Products Co., The - 868
Stanion, Theresa - 1108
Stant Inc. - 620
Stanton & Associates
International Longshoremen's Assn. AFL-CIO - 1995
National Spa and Pool Institute - 1999
Philip Morris Inc. - 1993
Staodynamics Inc. - 4253
Star Banc Corp. - 1993
State Farm Mutual Automobile Insurance Co. - 868
State Mutual Insurance Co. - 4253
State of New York Mortgage Agency - 68
State University System - 553
Staten Island Chamber of Commerce - 2750
Staton, Robert E. - 4250
Steadley, Daniel M. - 4257
Steakley, Barbara E. - 553, 4253
Stebbins-Ambler Air Transport - 267
Steel Service Center Institute - 68, 267
Steel Valley Authority - 420
Steele & Galliland Realty - 4158
Stein, Dan - 2751
Stelco Fastener & Forging Co. - 1296
Stelco Inc. - 1296
Stelco Steel - 1993
Stellman, John C. - 4250
Stephens Group Inc. - 620, 2743
Stephens Inc. - 1104
Stephens, Jackson T. - 620
Stephens, Stephen O. - 2743
Stephenson, Stanley - 1998
Steptoe & Johnson
Christie's - 550
Clean Sound - 1297
National Antique and Art Dealers Assn. of America - 554
National Council on Teacher Retirement - 2745
Sotheby's - 551
Western Financial Savings Bank - 69
Sterling Chemicals Inc. - 552
Stern, Gary M. - 1994
Stern, Michael - 2742

Stevens, Cindy M. - 4168
Stevens Institute of Technology - 4169
Stewart and Stewart
Gates Corp. - 617
Hudson Industries Corp. - 617
Kimble Glass Inc. - 617
Libbey Glass - 1991
Timken Co., The - 2743
Torrington Co., The - 2743
Stillwater Mining Co. - 4253
Stinson, Kaye L. - 549
Stock Information GRP - 2743
Stoddard, Alex - 4166
Steel, Rives, Boley, Jones & Grey
Coosand Corp. - 1989
Pacificorp - 619, 1996
Southeast Alaska ANCSA (Alaska Native Claims Settlement Act) Land Acquisition Coalition Inc. - 1995
Stone, Judith Lee - 2744
Stop Substance Abuse via Education - 269
Stout, Anna - 1109
Strang, Fletcher, Carriger, Walker, Hodge & Smith
Buckeye Production Credit Assn. - 65
Central Kentucky Production Credit Assn. - 65
Chattanooga Production Credit Assn. - 65
Jackson Purchase Agricultural Credit Assn. - 66
Production Credit Assn. of South Central Kansas - 68
Strassburger, Raymond - 420
Straus, David R. - 868
Streebel, Carol - 2744
Stroh Brewing Co. - 267
Strong, Jack B. - 1989
Strook & Strook & Lavan
Vulcan Gulf Coast Materials - 4159
Stryker, Weimer Associates - 1993
Stucky, Ed - 68, 1102
Substance Abuse Management Inc. - 620
Suburban Maryland Building Industry Assn. - 870
Suffolk County - 421
Suffolk Co. New York - 1106
Sullivan & Cromwell
BHP Holdings Inc. - 615
Massachusetts Bay Transportation Authority - 4162
Massachusetts Port Authority - 4255
Sierra Laser Systems Inc. - 4158
Turbomeca Engine Corp. Inc. - 4159
Sullivan & Worcester - 4155, 4157, 4159, 4167
Sullivan, Christopher J. - 4162
Sullivan, Francis J. - 1990
Frank Sullivan Associates - 1990
Sullivan, Patricia - 4257
Richard J. Sullivan Associates - 4255
Sullivan, Timothy J. - 1995
Sumitomo Chemical Co. Ltd. - 4158
Sundstrand Corp. - 420
Sunflower Electric Power Corp. - 1993
Sunkist Growers Inc. - 1993
Sunshine Mining Co. - 1104
Super 8 Motels Inc. - 4158
Superconducting Core Technologies - 620
Superior National Insurance Group - 620
Suplizio, Paul - 70
Suppliers of Advanced Composite Materials Assn. - 1108
Surgical Care Affiliates - 267
Sutherland, Asbill & Brennan
Bank of Baltimore - 615
Windom, Brannon et al. - 552
Sutin, Thayer & Browne - 1991
Swanson, Sylvia E. - 553
Sweetener Users Assn. - 4167
Swidler & Berlin
American Bakers Assn. - 623
American Gas Assn. - 1106
American Iron & Steel Institute - 1298
Business Coalition for RICO Reform - 621
Drexel Burnham Lambert - 616
External Tanks Corp. - 866
Haiti, Republic of - 270
MacAndrews and Forbes Group Inc. - 1295
Motor Vehicle Manufacturers Assn. - 1108
New Energy Co. of Indiana - 618
Product Liability Alliance, The - 869
Renewable Fuels Assn. - 625
Rivkin, Radler, Dunne & Bayh - 619
Typeface Design Coalition - 269
Swift, Byron - 1995
Syracuse University - 1598
Systech Environmental Corp. - 1595

T

T Medical Inc. - 267
Taber, Janis - 72
Tacoma Public Utilities - 1106
Taft, Stettinius & Hollister
Eagle-Picher Industries Inc. - 4154
Taggart and Associates Inc. - 4156, 4256
Tammen Group, The
Decision Insights Inc. - 1102
Interturbine Corp. - 2740
Lobby registration - 4158
LTV Corp. - 4156
Parman & Ellis Inc. - 4253
Tammen, Ronald L.
National Nutritional Food Assn. - 2750
Organic Food Alliance - 940
Potomac Partners - 940, 2742
The Tammen Group - 4158
Tandem - 4158
Tandem Ces. - 4253
Tandy Corp. - 267, 552
Tap Electrical Contracting Service Inc. - 4159
Targeted Jobs Tax Credit Coalition - 70
Tate, George W. - 2744
Tavenner, Mary T. - 422
Tawil, Victor - 1997
Taxpayers for Capital Gains - 942
Taylor, Elizabeth L. - 2741
Gene Taylor Associates Inc.
Empire Gas Corp. - 616, 622
Taylor, Marie - 1594
Taylor, Richard - 1297
Taylor, Robert C. - 4258
Taylor, Sid - 2745
TCF Bank Savings - 4159
TCOM - 1595
Teague-McKevett Co. - 4253
Tech/Ops Landauer Inc. - 4253
Technology for Communications - 4159
Technology Services Group Inc. - 68
Teco Energy Inc. - 4163
Teknamed Corp. - 1104
Tektronix Inc. - 1993, 4253
Telecommunications Inc. - 1296
Telecommunications Industries Inc. - 4159
Telecommunications Industry Assn. - 870, 4257
Teledyne Brown Engineering - 552, 620
Teledyne Industries Inc.- 868
Telefonica Larga Distancia - 1296, 1993
Tele-Media Corp. - 1296
Telemundo Group Inc. - 4159
Telephonics Command Systems Division - 267
Teleserv Corp. International - 1993
Temple Junior College - 4258
Temple University - 2751
Tenneco Gas - 420, 552
Tennessee Petroleum Council, Division of American Petroleum Institute - 623
Tennessee Valley Public Power - 623
Tenuta, Joshua P. - 1106
Tera Computer Co. - 420
Teslik, Sarah A. B.
Hiscock & Barclay - 66
State of New York Mortgage Agency - 68
Tetrapak Inc. - 1595
Texaco Inc. - 552, 1993
Texas Air Corp. - 267
Texas Chemical Council- 2745
Texas Clinical Labs Inc. - 1993
Texas Committee on Natural Resources - 1106
Texas Instruments Inc. - 267
Texas National Research Laboratory Commission - 68
Texas-New Mexico Power Co. - 4159
Tex-Le - 1596
Textbook Authors Assn. - 274
Textron Inc. - 68, 267
Thacher, Proffitt & Wood
American Savings Bank - 260
Apple Bank for Savings - 260
Binghamton Savings Bank - 261
Chicago Board Options Exchange - 261
Citicorp - 616
Coalition for Affordable Housing - 4250
General Electric Mortgage Insurance Co. - 867
Great Western Savings - 617
New Hampshire Savings Bank - 265
Peoples Westchester Savings Bank - 265
Ranieri Wilson & Co. Inc. - 68
River Bank America - 2266
Rochester Community Savings Bank - 266
TCF Bank Savings - 4159
Thermo Electro Technologies - 1993
Thiebaud, Alan C. - 2743
III Dimension of Indiana Inc. - 1993
THK America Inc. - 68
Thomas, John L. - 420
Thommason, Sara L. - 550, 1109
Thompson & Co.
Consolidated Bank - 65
Corkin International - 866
Intermedia Capital Management - 867
Joseph J. Ritchie - 74
Lifeshares Group Inc. - 4156
Turkey, Republic of - 2747
Thompson, Brent - 4166
Thompson, Kenneth W.
American Family Corp. - 1102
American Health Care Assn. - 1106
Bellsouth Corp. - 1102
Duke Power Co. - 1996
Great Lakes Products Inc. - 4155
National Funeral Directors Assn. - 1108
Thompson, Mann & Hutson
Internation Paper Co. - 4156
Milliken & Co. - 618
Tap Electrical Contracting Service Inc. - 4159
Vero Beach Oceanfront Investors Ltd. Partnership - 4159
Thompson Medical Inc. - 4253
Thompson, Patrick - 67
Thompson, Randell
Coalition for Acid Rain Equity - 868
Illinois Power Co. - 869
Thompson, Sizemore & Gonzalez - 1596
Thomson Consumer Electronics Inc. - 267, 868
Thomson, Robert E. - 64
Thornycraft Giles & Co. Inc. - 620
Thorup, Gary
Philip Morris Inc. - 1993
Philip Morris Management Corp. - 266
Reese Communications Co. - 266
Thousand Springs Generating Co. - 1595
3M Center - 552
3M Co. - 69
Threadgill, Walter L. - 1299
Tierney, Timothy B. - 553
Timber Assn. of California - 4167
Time Warner Inc. - 267
Times Mirror Co. - 1104
Times Mirror Magazines Inc. - 2743
Timken Co., The - 2743
Timmons and Co. Inc.
American Factory Trawler Assn. - 4164
Mutual Fairness Taxation Assn. - 272
Union Pacific Corp. - 1595
Michael L. Tiner & Associates
Genentech Inc. - 4155
Parry & Romani Associates - 2742
Joseph E. Seagram & Sons Inc. - 617
United Food and Commercial Workers International Union - 622
Tippens, Julie - 269
Titan - 4159
Title One Home Improvement Lenders Assn. - 4167
Tobias, Damon P. - 4258
Todhunter International Inc. - 4159
Tolerico, Nicholas C. - 1991
Tom Walsh & Co. - 69
Tomkins, Juliet M. - 1995
Tomlinson & Associates - 69
Tonkon, Torp, Galen, Marmaduke & Booth1 - 267
Tootsie Roll Industries Inc. - 267
Torchmark Corp. - 4159
Torres, Nicolas Cruz - 274
Torrington Co., The - 2743
Tosco Corp. - 4159
Touche Ross & Co.
Ahold USA - 615
Beatrice Community Hospital and Health Center - 261
Coastal Corp. - 262
Daishowa America Co. Ltd. - 616
Dart Drug Stores Inc. - 262
Dutch Property Investments Ltd. - 616
Federation of American Immigration Reform - 621
Fujitec America - 617
Memorial Hospital of Dodge County - 264
Rheem Manufacturing Co. - 619
Tower, Charles H. - 554
Towers Financial Corp. - 2743
Town of South Hadley - 553
Toy Importers Working Group - 4161
Toy Manufacturers of America - 4257
Trailer Train Co. - 4159, 4253
Trane Co., The - 1104
Transafrica Inc. - 4159
Trans-Alaska Pipeline Liability Fund - 554
Trans Ocean Ltd. - 552
Transalta Resources Corp. - 2743
Transcontinental Development Corp. - 1104
Transcontinental Properties Inc. - 4159
Transport Workers Union of America - 622
Transportation Communications Union - 2746
Transportation Institute - 942
Travel Industry Assn. of America - 1108
Trees Americal - 4161

Trefry, Leah - 4251
Trek Bicycle Corp. - 69, 620
Tremaine, Davis Wright
Idaho Cooperative Utilities Assn. - 4256
Klamath Falls, City of - 4255
Philip Morris Inc. - 4253
Soap and Detergent Assn. - 4257
Spaceport Florida Authority - 4163
Turner Broadcasting System - 1595
Western Pioneer Inc. - 1994
WGK Development Corp. - 4254
Tretter-Gorman Inc.
Madison Public Affairs Group Inc. - 419
Philip Morris Inc. - 1993
Philip Morris USA- 420
Tricil Inc. - 267
Tripp, Scott, Conklin & Smith
Alamo Rent-a-Car Inc. - 260
Triton Container - 552
Tropicana Energy Corp. - 1298
Troutledge Inc. - 620
True Oil Co. - 620
True, Todd D. - 4161
Trump Cos. Inc., The - 1994
Trump Organization - 420
Trust for Community Development - 4161, 4169
Trust for Public Land - 4258
TRW Inc. - 1595, 4253
Tucker & Associates
Johnson & Johnson - 4252
New York Life Insurance Co. - 619
Tucson, City of - 1106
Tulalip Tribes, The - 1598
Tully, James - 4254
Tunisia, Government of - 1996, 4255
Turbomeca Engine Corp.Inc. - 620, 4159
David Turch & Associates - 4154, 4156, 4162
Turkey, Embassy of the Republic of - 2747
Turkey, Republic of - 2747, 4159
Turner Broadcasting System - 1595
Turner Broadcasting System Inc. - 1994
Tuscaloosa Steel Corp. - 69
Tuttle & Taylor - 4251, 4253
Tuvin Associates
National Telecommunications Network - 265
Tricil Inc. - 267
Trust for Public Land, The - 274
Tulare County - 553
Turner, Garry R. - 421
Turner, Jane - 625
Turner, Terry - 4162
Tuteur Associates Inc. - 1104
Tuttle, Larry - 1106
Tyeryar, Clay - 869
Typeface Design Coalition - 269
Tyree, George Randall - 4167

U

UAL Corp. - 620
Udall, Stewart L. - 1598
UGI Corp. - 620
Ulmer, Elizabeth B. - 269
Underwriters at Lloyd's London - 1994
Unger, Charles K. - 553
Unilever United States Inc. - 868
Unimar International Inc. - 69
Union Carbide Corp. - 69, 4253
Union for National Action - 274
Union Labor Life Insurance Co. - 868, 940
Union of Concerned Scientists - 70, 626
Union of Flight Attendants - 1995
Union Pacific Corp. - 69, 1296, 1595
Uniroyal Goodrich Tire Co., The - 69
Uninys Corp. - 267, 620
United Airlines - 69
United Assn. of Journeymen & Apprentices of the Plumbing & Pipe Fitting Industry of the U.S. and Canada - 2745
United Brotherhood of Carpenters & Joiners of America - 70
United Egg Assn. - 74
United Egg Producers - 74
United Engineering Inc. - 552
United Fidelity Life Insurance - 2843
United Food and Commercial Workers International Union - 622, 869, 4162
United Foods Inc. - 420
United Fresh Fruits and Vegetable Assn. - 2750
United Funding & Investors - 1104
United Gas Pipe Line Co. - 69
United Illuminating Co. - 1296, 4159
United Mine Workers of America - 421
United Parcel Service - 942
United Power - 1596
United Services Automobile Assn. - 2750
United States Cane Sugar Refiners' Assn. - 1999
United States Cruises Inc. - 620
United States Flag Foundation Advisory Board - 2751
United States Global Strategy Council - 1995
United States League of Savings Institutions - 1298
United States Mink Export Developement Council - 1995
United States Olympic Committee - 2751
United States Telephone Assn. - 274
United States Trout Farmers Assn. - 625
United States Tuna Foundation - 942
United States Sugar Corp. - 2743
United Telecom - 69
United Telecommunications Inc. - 69
United Television Inc. - 267
United Van Lines Inc. - 420
United Video - 267, 420
United Way of America - 74, 274, 4169
Universal Leaf Tobacco - 4159
University of Cincinnati - 4169
University of Miami - 1598
University of Nevada - 4169
University of Nevada/Las Vegas Research Center - 870
University of Nevada/Reno - 870
University of Nevada School of Medicine - 4169
University of Pennsylvania Museum - 626
University of Rochester - 626
UNO Maverick Boosters Inc. - 620, 868
Upjohn Co., The - 1296, 1595, 1994, 4253
Upjohn Corp., The - 4159
Upton County - 1996
Urban, Anne I. - 272
Usdan, Jane - 4161
USA Network - 1994
USAIR Inc. - 69
U.S. Banknote Corp. - 420
U.S. Bankruptcy Court - 1598
U.S. Bioscience - 2743
U.S. Border Control - 1104
U.S. Canola Assn. - 274
U.S. Chamber of Commerce - 622, 4258
U.S. Commerce Coalition - 626
U.S. English - 423
U.S. English Foundation Inc.- 1598
U.S. Healthcare - 2743
U.S. Healthcare Inc. - 620
U.S. Olympic Committee - 4169
U.S. Pakistan Political Action Committee - 4161
U.S. Public Interest Research Group - 622, 1106, 1995
U.S. Student Assn. - 2750
U.S. Telephone Assn. - 2750
U.S. West - 267, 4253
U.S. Wild Horse and Burro Foundation - 2745
USGI Inc. - 2743
USS Constitution Museum - 1598
UST Public Affairs Inc. - 2743
USX Corp. - 1296
Utah State University - 1598
Utilicorp United Inc. - 620, 623, 942

V

Valdez, City of - 2746
Valley Children's Hospital - 1104
Van der Voort Associates - 4258
Van Fleet, Metzner and Meredith Corp.
Electrospace Corp. - 262
General Instrument Corp. - 1103
Thermo Electro Technologies - 1993
Van Ness, Feldman & Curtis
Andrew Corp. - 4152
Ganado Unified School District No. 20 - 2746
Koncor Forest Products Co. - 2741
National Wetlands Coalition, The - 2745
Oneida Nation of New York - 4168
Transalta Resources Corp. - 2743
Van Ness, Feldman, Sutcliffe & Curtis
America First Cos. - 260
Dept. of Water & Power/City of Los Angeles - 270
Energy Fuels Nuclear Inc. - 65
Fort Belknap Tribes - 1999
Intertribal Agriculture Council - 1998
Jicarilla Apache Tribe - 1999
Lower Colorado River Authority - 71
McKesson Corp. - 67
National Nutrition Coalition - 269
Pacific West Cable Television - 1991
Qualified Personnel Inc. - 1595
Seneca Resources Inc. - 68
Southern California Edison Co. - 267
Vandoervoer Group, The - 4254
Vanderbilt, Marjorie - 271
Vanderbilt University Medical Center - 4169
Van der Voort Associates Ltd.
Orbital Sciences Corp. - 420
Pharmaceutical Manufacturers Assn. - 273
Van Kirk, Burkett - 1594
van Kloberg & Associates Ltd.
Liberia, The Government of the Republic of - 4254
Niger, Embassy of the Republic of - 4254
Zaire, Embassy of the Republic of - 4254
Vanlier, Charlene - 4250
Vankloberg & Associates Ltd. - 69
Varian Associates Inc. - 267
Variety Corp., The - 4254
Vawter, R. Glenn - 1109
Vectre Corp. The - 867
Veda Inc. - 1994
Veley, Jennifer D. - 1597
Velsicol Chemical Corp. - 940
Vermont Gas - 941
Verna, Joseph B. - 1990
Verner, Liipfert, Bernhard, McPherson and Hand
American Museum of Natural History, The - 1999
MDC Holdings Inc. - 1991
NBC - 1991
National Wildlife Federation - 70
Wings Holdings Inc. - 268
Vero Beach Oceanfront Investors Ltd. - 4159
Verstandig and Associates Inc.
Anheuser-Busch Co. Inc. - 940
Plumbing Manufacturers Institute - 2750
Vettel, Tim N. - 4258
Via Metropolitan Transit - 268, 421
Vicam - 268
Victorville, City of - 4162
David Vienna & Associates
California Franchise Tax Board - 625
California State Senate - 1995
International Assn. of Fairs and Expositions - 4166
Vierra Associates Inc.
Dallas Area Rapid Transit Authority - 1297
Hillsborough Area Regional Transit Authority - 1297
Jacksonville Transportation Authority - 1297
Lipton Sports Inc. - 1299
Memphis Area Transit Authority - 2746
Metropolitan Dade County - 1297
Metropolitan Transit Authority - 1297
Niagara Frontier Transportation Authority - 1298
Vilhauer, Robert J. - 64
Villa Banfi - 868, 940
Village of Palatine - 4169
Vinson & Elkins
Allied Signal Inc. - 549
Citizens Utilities Co. - 1596
E.I. DuPont de Nemours & Co. Inc. - 550
E.M. Warburg Pincus & Co. Inc. - 69
Guadalupe Valley Electric Cooperative - 2746
Modar Inc. - 940
National Corp. for Housing Partnerships - 551
Section 29 Assn. - 1995
TRW Inc. - 4253
Virgin Islands, Government of the U.S. - 71
Virgin Islands, University of - 274
Virginia Beach, City of - 71
Virginia Petroleum Council - 869
Virginia Power - 421
Virginia Tech - 274
Virginia Water Project - 4163
Visa - 1994
Vista Chemical Co. - 268, 1994
Visual Information Technologies Inc. - 420, 1109
Vitro - 4159
Vladeck, David - 1995
Volanzano & Associates - 4156
Volk, Earl J. - 1995
Volvo North America Corp. - 1595
Verys, Sater, Seymour & Pease
Bell Communications Research - 261
Ohio Advanced Technology Center Inc. - 626
Ohio Broadcaster Assn. - 625
Ohio Forestry Assn. - 625
Ohio Soft Drink - 1104
Recyclers of Copper Alloy Products - 4257
Snow Aviation International Inc. - 420
Vroom, Jay J. - 272
Vulcan Gulf Coast Materials - 4159
Vulcan Materials Co. - 1994

W

Wages, Joan - 270, 1995
Waggoner, Debra L. - 421
Wagner Communications Inc.
Cummins Engine Co. Inc. - 866
Wagner, Hines & Avary Inc.
American Heavy Lift Shipping Co. - 1989
Wagner, Robin J. - 4155
Andrew Wahlquist Associates
McDonnell Douglas Corp. - 1103
Waite, Frederick P. - 271
Wakefield Municipal Light Department - 2747
Waks, Donna - 868
Waldorf Corp. - 4159
Charls E. Walker Associates Inc.
Atchison, Topeka and Santa Fe Railway Co. - 1594
Baker & Botts for Texas Chemical Council - 4152
BMW of North America Inc. - 4250
Coalition for Competitive Capital - 1595
Columbia Pictures Entertainment Inc. - 1102
Healthtrust Inc. - 1103
Hollywood Calling - 617
Honeywell Inc. - 2740
Ioptex Research Inc. - 1103
Koch Industries Inc. - 4252
Mezzanine Lending Associates - 2741
Mid Continent Oil and Gas Assn. - 941
Mitsubishi Corp. - 1295
National Stone Assn. - 273
World City Corp. - 4254
R. Duffy Wall & Associates
BHP Holdings Inc. - 615, 1594
Brown-Forman Corp. - 261
Cravath, Swaine and Moore - 616
Eli Lilly & Co. - 616
Graham Resources - 4251
Lobby registrations - 2742
Mallinckrodt Medical Inc. - 2741
Pennsylvania Engineering - 1992
Sumitomo Chemical Co. Ltd. - 4158
Telecommunications Industry Assn. - 4257
Wallace and Edwards
Alaska Pulp Corp. - 615
Wallace, Dover & Dixon
Louisiana Holding Co. - 264
Wallace, Nancy - 1297
Walsh, William C. - 2745
Walter Larke Sorg Associates - 4159
Waltman, James - 4254
Wampler, J. Allen - 618, 869
E.M. Warburg Pincus & Co. Inc. - 69
Warden, Barbara - 1106
Wards Cove Packing Co. 0 1994
Warnaco Cos., The - 4254
Warner Communications - 620
Warner, Susan - 70
Warren and Co. - 4252, 4255
Warren, Betsy R. - 260
Washburn, Barbara J. - 550
Washington Area Bankers Assn. - 1299
Washington Citizens for World Trade - 942
Washington Financial Information Services Inc. - 262
Washington Metropolitan Area Transit Authority - 623, 2747
Washington, Perito & Dubuc - 4157
Washington Policy Advocates
Spill-Net Inc. - 552
Washington Post Co., The - 4159
Washington State Apple Commission - 4167
Washington Transportation Supervisors Assn. - 2750
Washoe County, Nevada - 4163
Waste Conversion Systems Inc. - 620
Waste Management - 420
Waste Management Inc. - 620, 1994, 4159
Price Waterhouse
American Iron & Steel Institute - 941
General Electric Co. - 1109
Union Labor Life Insurance Co. - 868
Watertown Memorial Hospital - 420
Watson, Julian K. - 421, 1989
Watsonville Food Processors Assn. - 870
Watsonville Neighborhood Enterprise - 69
Watt-Albrecht - 268
Watt, James B. - 272
Waugh, Robert T. - 262
Wayne County - 1106
Wealth Management Corp.
Finryan international Ltd. - 1294
Weaver, Mark - 421
Weaver, Rebecca A. - 622
Webb, Margaret L. - 1598
Weber, Laura - 4257
Webster & Sheffield
Asarco Corp. - 1989
Magma Copper Co. - 551
PG&E Bechtel Generating Co. - 1104
Webster, Chamberlain & Bean
Commercial Law League of America - 553
Interarms - 423
Weicherj, John H. - 1297
Weidenfeld & Rooney
Southern Co. Services - 1298
Weil & Howe Inc.
Lobby registration - 940
Vermont Gas - 941
Weil, Gotshal & Manges
Noranda Inc. - 619
Weinberg, Bergeson & Neuman
National Assn. for Plastic Container Recovery - 2749
Weiner, Roslyne D. - 2748
Stryker Weiner Associates Inc. - 264
Weinroth, Anna - 626
Weis, Sandra G. - 266
Simon Weisenthal Center/Museum of Tolerance - 423
Weiss, S. Ariel - 265
Welch Foods Inc. - 1994
Welch, Suzanne - 1294
Weller, Paul S. Jr. - 4164, 4165
Wells, Earl V. - 617
Wells, Kent M. - 267
Wells, Robert C. - 1594
Wendover, Edward - 2744
Wespar Financial Services - 268
Wesray Corp. - 268
West African Millers Assn. - 942
West Basin Municipal Water District - 4163
West Bend Co., The - 69
West, G. Franklin - 71
West Point Pepperell Inc. - 1994, 2744
West Publishing Co. - 268
West Virginia, State of - 4163
Western Bank - 268
Western Digital Corp. - 1994, 2744
Western Financial Savings Bank - 69
Western Forest Industries Assn. - 4167, 4257
Western Oil Development Corp. - 1994
Western Pennsylvania Environmental Complex Development - 4159, 4161
Western Pennsylvania Hospital - 420
Western Pioneer Inc. - 1994
Western States Meat Assn. - 870
Westinghouse Electric Corp. - 620, 4254
Westinghouse Environmental Services - 268
Westlands Water District - 4163
Westside Village Apartments Oreg. Ltd. - 69
Westvaco - 4254
Westway Merkuria - 4254
Wewer, William - 2745
Wexler, Reynolds, Fuller, Harrison & Schule Inc.
Coca-Cola Co., The - 2739
Columbia Hospital for Women Medical Center - 2739
FHP - 2739
Norton Co. - 2742
Ohio Edison - 2747
Oregon, Office of the Governor - 2747
Serono Laboratories Inc. - 2743
Simon Weisenthal Center/Museum of Tolerance - 423
Stock Information GRP - 2743
U.S. Bioscience - 2743
WGK Development Corp. - 4254
Wheelabrator Technologies - 268
Wheeler, Gordon B. - 553
Wheeler, Larry - 1990
Wheels Inc. - 268, 1104, 1296
White Pigeon Paper Co. - 4159
White & Case
Bankers Trust Co. - 549
White Consulting Group
Amgen - 615
Goldman, Sachs & Co. - 4251
White Earth Tribal Council - 1598
White, Fine & Verville
Armstrong World Industries - 866
Ashland Oil Inc. - 2738
Assn. of American Railroads - 869
Burlington Northern Inc. - 866
CSX Corp. - 866
Metpath Inc. - 867
White, George E. Jr. - 866
White, John Thomas III - 552
White Mountain Apache Tribe - 1999
White, Sam - 1998
White, Stephanie A. - 420
White, W. Keith - 4251, 4256
White, Ward H. - 274
White, William R. - 4251
Whiteford, Taylor & Preston - 4257
Whitfill, Aileen - 1595
Whitman, Cameron - 1598
Whitworth & Associates
Churchill County Nevada - 941
Wichita District Farm Credit Council - 4167
Wickes Cos. Inc. - 420
Wickwire, Greene & Seward - 1594
Wierzynski, Barbara - 553
Wiggin & Dana
Villa Banfi - 940
Wilbur, Valerie - 4255
Wilcher, Shirley J. - 1998
Wilderness Society, The - 70, 869, 941, 1106, 1995
Wildlife Legislative Fund of America - 622
Cynthia H. Wiles Consulting
Industrial Technology Institute, The - 1107
Michigan Dept. of Commerce, State of - 1106
Wiles, Lanny F. - 270
Wiley, Rein & Fielding
American Newspaper Publishers Assn. - 271
Assn. of Telemessaging Services International - 271
BMW of North America Inc. - 866
Certified Color Manufactuters' Assn. - 553
Fireman's Fund Insurance - 4251
General Electric Information Services - 617
Marine Mammal Coalition - 1105
Merchant's National Bank - 4252
National Assn. of Public Television Stations - 942
National Health Care Anti-fraud Assn. - 4166
Operator Service Providers of America - 273
J.C. Penney Co. Inc. - 4156
Pharmaquest - 265
Prodigy Services Co. - 266
Public Broadcasting Service - 420, 942
United Parcel Service - 942
Utilicorp United - 942
Wilkes, Artis, Hedrick & Lane
Peter N. G. Schwartz Cos. - 1296
Wilkins, Horace - 267
Wilkinson, Barker, Knauer & Quinn
Bellsouth Corp. - 1102
Independence County - 622
Wilkinson, David A. - 66 **Williams, Jack L.** - 65
Williamson, Lois A. - 4160
Willard & Auge Inc.
Madison Public Affairs Group Inc. - 419
Willey, Wythe - 1993, 2742
William Carey College - 4169
William Wewer & Landis Neal - 868
Williams & Connolly
Gtech Corp. - 2740
North American Assn. of State and Provincial Lotteries - 2750
Northcote Parkinson Fund - 1598
Williams & Jensen
Beverly Enterprises - 1989
Executive Life Insurance - 1294
Federation for American Immigration Reform - 626
Glaxo Inc. - 1990
Greenwich Capital Markets Inc. - 2740
Pittston Co., The - 619
Williams, Anneliese - 621
Bracy Williams & Co.
American Home Satellite Assn. - 271
Assn. of Battery Recyclers - 4165
Batman Corp. - 261
Daishowa America Co. Ltd. - 262
Fieldstone Co. - 262
Millicom Inc. - 265
Rocky Co. - 266
St, Louis Airport Authority - 2747
Williams Cos., The - 268
Williams, Frank L. - 71
Williams, Richard T. - 271
Williamsburg Realty Inc. - 4159
Williamson, John L. - 70
Willis, Roy W. - 2749
Willison, Kirk G. - 66
Willkie, Farr & Gallagher
Cable & Wireless North America Inc. - 1102
Golodetz Corp. - 66
Standard Commercial Tobacco Co. Ltd. - 2743
Time Warner Inc. - 267
Wilmer, Charlotte - 2742
Wilmer, Cutler & Pickering
Aetna Life & Casualty Co. - 64
Alexander & Alexander Inc. - 4152
Amerada Hess Corp. - 549
Assn. of American Universities - 2748
Citibank - 1989
Common Fund - 625
Cook Inlet Communications - 866
Corporate Proprty Investors - 4250
Dow Chemical USA - 550
International Metals Reclamation Co. Inc., The - 1295
McDonald's Corp. - 67
Pepsico Inc. - 420
Southeast Banking Corp. - 551
Trans-Alaska Pipeline Liability Fund - 554
Unisys Corp. - 267
United States Cane Sugar Refiners' Assn. - 1999

Wilson & Wilson - 620
Wilson, Don A. - 74
Wilson, Chapin E. - 552
Wilson, Fred C. - 4169
Wilson, Gary - 4257
Wilson, Robert Dale - 620
Wilson, Warren A. III - 1993
Wimberly, Mark V. - 1298
Winburn, VanScoyoc and Hooper
American Paper Institute Inc. - 4256
Donaldson, Lufkin & Genrette Securities Corp. - 616
Ifint - 4252
Jackson National Life Insurance Co. - 617
Kansas City Southern Industries - 264
M Corp. - 618
Matteson Investment Corp. - 618
Odyssey Partners - 619
Trane Co., The - 1104
Utilicorp United Inc. - 620, 623
Westvaco - 4254
Windham Community Memorial Hospital Inc. - 552
Windham, Brennan et al. - 552
Wine Institute - 420, 4167
Wings Holdings Inc. - 268
Winkelmann & Associates Inc.
Fairfield Communities Inc. - 65
International Video Broadcasts Inc. - 1990
Winkler, Jim - 74
Winslow, Alexander Bradford - 4255
Winston & Strawn
Barr Laboratories Inc. - 4250
National Private Cable Assn. - 1999
Winthrop, Stimson, Putnam & Roberts
Assn. of Seat Lift Manufacturers - 72
Bassett Sole Community Provider - 261
Grocery Manufacturers of America - 624
Queen City Home Health Care - 68
MTN Coalition - 4254
Snappy Car Rental - 619
Westinghouse Electric Corp. - 620
Wisconsin Alumni Research Foundation - 69
Wisconsin Cheese Makers Assn. - 4257
Wisconsin Citizens' Utility Board - 1996, 2751
Wisconsin, State of, Bureau of Health Care Financing, Dept. of Health and Social Services - 4163
Jim Wise Associates - 626, 2746
Wiss, Marcia A. - 72
Wistar Institute - 626
Witkin, Cynthia D. - 271
Wittenberg, Hope - 274
Wittler, Clara D. - 274
S.R. Wojdak & Associates Inc.
Albert Einstein Medical Center - 615
Arkansas Children's Hospital - 4152
Children's Hospital - 4153
Health Industry Manufacturers Assn. - 422
Vanderbilt Univ. Medical Center - 4169
Western Pennsylvania Hospital - 420
Wolfe, J. Thomas - 2749
Wolford, Melissa A. - 421
Womack, Richard Marvin - 1296
Women's Equity Action League- 622
Wood Heating Alliance - 421
Wood, Joel - 72
Wood, Julienne - 2747
Wood, Mildred - 1105
Woodbridge, Mark E. - 2750
Woodroffe, James H. B. - 4163
Woods & Associates
Maule Air Inc. - 419
OTL Inc. - 619
Woods Research Associates Inc. - 868
Woods Research Associates Inc. - 868
Workers' Compensation Integrity - 4255
Workers' Compensation Integrity, Stability and Equality Coalition - 4255
Workings, Steve - 942
World Chiropractic Alliance - 1597
World City Corp. - 4254
World Freedom Foundation - 622, 1109
World Fuel Services - 4159
Wright, Andrew S. - 271
Wright, Joseph R. Jr. - 74
WTVT-13 - 268
Wunder, Ryan, Cannon & Thelen
Aermacchi Spa - 615
American Insurance Assn. - 4164
American International Group Inc. - 268
American Iron & Steel Institute - 623
Bond International - 261
Business Council on Indoor Air - 268
Cosmetic, Toiletry & Fragrance Assn. - 1107
Electronic Industries Assn. - 624
Falcon Safety Products - 262
Finanziaria Mirabella Spa - 616
Gesamtverband der Deutschen Versicherungswirtschaft E.V. - 624
Intermarine Spa - 617
Johanna Dairies Inc. - 2741
Kraft - 618
McDonnell Douglas Corp. - 1991
Mylan Labs Inc. - 265
RJR Nabisco - 619
NYNEX - 265
Philip Morris Management Corp. - 266
Pfizer Inc. - 265
Trailot Train Co. - 4159
Wheelabrator Technologies - 268
Wyerman, James - 4160
Wyler Children's Hospital - 4254

X, Y, Z

Xerox Corp. - 1994
XTRA Corp. - 552
Yager, Milan P. - 869
Yago, John W. - 2748
Yaksich, Nick - 4165
Yankee Gas Services Co. - 268
Yale-New Haven Hospital - 620
Yale University - 626
Yarwood, Bruce - 2748
Yates, Lesley P. - 4154
Yellow Freight System Inc. of Delaware - 620
York Associates Inc. - 1994
Yukon Pacific Corp. - 1296
Zadina, Barbara C. - 420
Zagame, John R. - 870
Zaire, Embassy of the Republic of - 4254
Zajac, Edward R. - 267
Zamias, George D. - 74
Zapanta, Albert C. - 260
Zapruder & Odell
Wheels Inc. - 1296
Zelaya, Rodolfo - 274
Zero Population Growth Inc. - 1596
Ziewacz, Judy - 4166
Ziglar-Clay, Kelly - 1597
Zillinger, Fred Everett II - 624
Zinc Corp. of America - 620, 1105
Zientz, Chestnut, Varnell, Berley & Slonim
Fallon Paiute-Shoshone Tribes - 1299
Zirkle, Amy G. - 2738
Zorkin, M.G. - 274
Zukert, Scoutt & Rosenberger
Advance Petroleum Inc. - 260
Admiral Zumwalt & Consultants Inc.
Robert E. Derecktor of Rhode Island Inc. - 551

PRESIDENTIAL TEXTS

Page

ECONOMIC POLICY/TRADE
- Budget negotiations
  - Budget proposal, Democratic reaction (6/26) 2094
  - Bush defends budget stance (10/9) 3447
  - Bush on budget accord, Democratic response (10/2) 3249
  - News conference (6/29) 2097
  - Summit agreement announcement (9/30) 3247
- Economic report (2/6) 412
- Houston economic summit (7/11) 2246

FOREIGN AFFAIRS
- Central America policy
  - Colombia 'drug summit' (2/15) 543
  - Panama invasion, Noriega ouster (1/3) 51
  - U.S. economic policy for western hemisphere (6/27) 2098
- Persian Gulf
  - Bush address to joint session of Congress (9/11) 2953
  - Bush-Gorbachev joint news conference (9/9) 2957
  - Bush, Leaders comments (8/28) 2801
  - Complaints against Iraqi brutality (11/1) 3762
  - Deployment of forces (8/8) 2614
  - News conference (8/22) 2735
  - News conference (11/30) 4010
  - VFW address (8/20) 2733

NEWS CONFERENCES
- Jan. 5 121
- Jan. 24 258
- Jan. 25 256
- Feb. 12 545
- Feb. 15 543
- March 3 785
- March 13 861
- March 22 938
- March 23 1018
- April 10 1155
- May 3 ..... 138[illegible]
- May 16 1590
- May 24 1684
- June 29 2097
- July 6 2175
- July 11 2246
- Aug. 8 2615
- Aug. 14 2690
- Aug. 22 2735
- Aug. 30 2803
- Sept. 9 2957
- Oct. 9 3447
- Nov. 11 3762
- Nov. 30 4010
- Dec. 12 4150

OTHER STATEMENTS
- Bush-Gorbachev news conference (6/3) 1824
- Bush-Gorbachev news conference (9/9) 2957
- Bush-Mulroney news conference (4/10) 1155
- Bush-Mulroney news conference (8/27) 2799
- NATO declaration at summit's conclusion (7/6) 2175
- PLO talks breakoff (6/20) 1986
- Q&A session with Magazine Publishers (7/17) 2355
- State of the Union address (1/31) 348

VETOES
- Amtrak authorization (5/24) 1754
- Civil rights bill (10/22) 3654
- Hatch Act restrictions (6/15) 1988
- Mandated parental leave (6/29) 2178
- Omnibus Export Amendments Act (11/16) 3972

ISSUE REPORTS

Page

AGRICULTURE
- Farm bill
  - Administration plans 384
  - Agricultural semantics 1265
  - Agriculture and conservation 831
  - Are 'sodbusters' failing? 167
  - Boxscore 3491
  - Budget restraints 1468
  - Bush veto threat 2494
  - Conference 3111, 3491
  - Congress' fight for furm-state benefits 576, 1782, 2393, 2495
  - Environmentalists vs. farmers 166, 830, 1783, 3112
  - Farm finances 1723
  - Farm politics clash with budget constraints 1722
  - Farm program abuses 2209
  - Highlights 3492
  - Legislative outlook 15
  - Mississippi Christmas Trees(1988, 1989) 2210
  - Provisions 4037
  - Rep. Jontz: His mark on farm bill 1724
- Food for Peace
  - Congress, President battle for control of program 2767
  - Recipients of aid 2768
  - U.S. farm exports 2769
- Tobacco's clout
  - Advertising dollars and jobs 1542
  - Antismoking legislation 1546
  - Who speaks for smokers? 1543

BANKING
- Deposit-insurance system
  - Concerns over liability and risks 520
  - Foreign systems 524
  - History 522
- Money laundering
  - Efforts to close loopholes 1717
  - Foreign banks and secrecy 1718
- S&Ls bailout
  - Bailout: Financing on hold 2998
  - Brady's reversals 1941
  - Complaints about costs and management missteps 1175
  - GAO cost estimate 1178, 2707
  - How to account for RTC spending 1940
  - Impact on budget deficit 1176
  - Impact on budget summit 1939
  - Projected RTC outlays 1638, 1938, 2491
- S&Ls fraud
  - A sweet deal gone sour? 2706
  - Accusations of blame 1937, 2204
  - Incumbent jitters as voters grow angry 2473

Page
Keating 5 case 211, 3787, 3867, 3926, 3994, 4131
Neil Bush's troubles 1939
1988 S&L deals revisited 2705

CONGRESSIONAL AFFAIRS
Adjournment 3389, 3569
Adjournments (past pre-election years) 3683
Committee affairs
Abortion issue and Natcher's leadership 1882
Budget reconciliation 3394-3397
Budget quandary: What role for committees? 2127
Dingell's clean-air tactics 1453
Federal bench will miss Kastenmeier 3874
House Judiciary scramble for power 4079
House revolt against chairmen 4059
Iran-contra: Hill reconsiders immunity 2668
Judiciary's Brooks: Back in action 102
PAC money to Energy and Commerce members 811
Profiles of new chairmen 4062
Rep. Peter Smith: Maintaining a tradition 106
Senate Ethics Committee profiles 889
Souter vs. Senate Judiciary: Preview of hearings 2771
Congressional pay raise 2477, 3795
Congressional tenure limit 567, 3144
Erosion of political leadership 3471
Ethics
Durenberger case 212, 1769, 1851, 2381
Frank reprimand 3922
Impact of '89 scandals on financial reports 1713
Keating Five case211, 3571, 3787, 3867, 3926, 3994, 4069, 4131
Public's cynicism about Congress 2473, 3796
Senate discipline in the 20th century 1772
Executive-legislative rivalry
Battle over foreign aid 756, 844
Bush reasserts broad excecutive powers 291
Bush's 1990 low-success-rate on votes 3387, 4183-4187
Bush's vetoes 1934, 2178, 2991
Congress' role in Gulf strategy 3879, 4202
OMB powers review 1130
Points of contention 292
House
Changes in 102nd Congress 3803
Freshmen profiles 3807
GOP leadership 641, 3997, 4000, 4067
GOP lost seats and Democrats who hold them 688
GOP self-inflicted wounds in the '80s 687
Honoraria in 1989 1750
Leaders' finances 1715
Minorities in 102nd Congress 3836
Quick entrenchment for newest members 3558
Institutional tumult 3471, 3683
Major legislation
Budget ordeal: Why can't Congress be led? 3471
CQ analysis of presidential success in Congress 4183-4187
Key votes in 1990 3911
Lame-duck nightmares 2646
Leaders' agenda 2123
Legislative outlook 9
Legislative summary 2645, 3683
Status of legislation 4120
Senate
Changes in 102nd Congress 3825
Constituent-service limits 211, 3867
Freshmen profiles 3831
GOP leadership 3871
Honoraria in 1989 1749
Judgeships and 'senatorial prerogative' 40
Leaders' finances 1714
Mitchell's control of Clean Air Act 1045
Rockefeller edging into Senate limelight 236
Vote studies. *See also* Major legislation *(above)*.
Bush success on House votes 3387, 4210

Page
Conservative coalition 58, 4192-4195
Group ratings of Congress 643, 699
Key votes (1990) 3911
Party unity 55, 4188-4191
Presidential support-opposition 52, 4183-4187
The second session at a glance 3684
Voting participation 61, 4196

DEFENSE
Arms control
Bush, Gorbachev sign accords 1735
Chemical-weapons pact 534, 1664, 1800
Conventional forces in Europe 1669, 3930
Nuclear test ban treaties 3137
START: Where the superpowers stand 1666
Superpowers move closer to arms agreements 533
Targeting strategic arms programs 398
Authorization
Funding for major weapons 2532
House action 2530, 2930, 3026
Senate action 2234, 2426, 2600
Base closings
Democrats' complaints 340, 2602
Environmental cleanup funds 2133
Base expansions, environmental concerns 1485
Budget
Aircraft programs cutback 1276
Battle over reprogramming 683
B-2 bomber 2426, 2530
Cheney's reduced-force plan 1974
Cheney's spending blueprint 333
GOP Right's agenda 249
Hill search for guidance on priorities 924
House Democrats' search for concensus 759, 842
Standoff over spending deferrals 760, 845
Covert operations
Controversial past 2724
Proxy wars in jeopardy 2721
Displaced defense workers readjustment 2329
House Armed Services Committee profile 1141
Legislative outlook 25
Legislative summary 2664
Military policy
Army biggest loser in hit list 1976
Bush plays political defense as summit nears 1663
East-block upheaval shakes U.S. strategies 396
Effort to keep fewer good soldiers 1364, 2426
Persian Gulf crisis' impact 2596, 2930, 3026
U.S.-Soviet troop levels 533, 684
Navy 'homeporting' freeze 1672
Nuclear warhead safety 1733
Peace dividend
A 'safety net' for transition? 89
Five-year plan scenarios 843, 1975
Long-term spending reductions 2426
Political fallout from defense cuts 87
Recruiting funds for environmental research 2133
Persian Gulf crisis
Baker-Saddam meeting 4006, 4146
Bush-Assad meeting 4009
Congress' quandary 2533, 2598, 2673, 3029, 3879, 4004, 4083, 4146, 4202
Congress' role 3879
Defense bill add-ons 3027
Egypt debt forgiveness 2932, 3029
Hostage release 4082
How the troops were deployed 3887
Key testimony 4082
Military strategy 2596, 3884
Reserves call-up 2726
U.N. Resolution 678 4007
Uniting to dismantle Iraq's military 4147

Page
U.S. forces in Mideast ... 2597, 3883
War powers suit ... 4084
Who will dole out gulf donations? ... 3030

DRUG WAR. *See* Law Enforcement *(below).*

ECONOMIC AFFAIRS/LABOR
Appropriations, FY 1990 supplemental
Conference add-ons ... 1532
House ... 1049
Provisions ... 1818
Senate ... 1325
Appropriations, FY 1991 ... 2486, 3671
Balanced-budget amendment
House vote ... 2284
Often proposed, rarely acted on ... 2285
Budget. *See also* Recession fears *(below).*
Budget reconciliation. *See* Omnibus Reconciliation Act *(below).*
Budget reform ... 3482
Bush budget: Gimmicks galore ... 376
Debt ceiling: Short-term focus ... 2485
Debt limit ... 2030, 2485
Deficit and interest on the debt ... 894
Deficit estimates ... 2277
Democrats face pitfalls in drafting own plan ... 375
Democrats shape tax debate ... 3400, 3576
Disaster scenarios ... 3098
Economic assumptions ... 307, 3578
Economic forecasts ... 2279
Future liabilities ... 309
Gingrich plays own tax card ... 2821
Gramm-Rudman cuts loom as talks stall ... 2995, 3099
Hidden pork ... 3485
How lasting is the Reagan-era legacy? ... 894
How the process works ... 303
Impact of Gulf crisis ... 2764
Impact of sequester ... 2277, 2485, 3099
Mutinies on budget orders ... 3096
Obstacles to passage ... 2893, 3096
OMB's Darman: Fences to mend on Capitol Hill ... 91
OMB's pay-as-you-go scorekeeping feud ... 4072
Omnibus Reconciliation Act ... 3476, 3574, 3710, 4012
Partisan tensions ... 2276, 2383, 2484, 3094
Provisions ... 4012
Recapping the budget struggle ... 2896, 3478
Reconciliation coverage. *See* Omnibus Reconciliation Act *(above).*
Resolutions ... 1329
Revenues ... 304-306, 3198
Rose-tinted numbers ... 3578
Rostenkowski's deficit plan ... 818
Social Security off-budget status ... 571
Stalemate on taxes ... 2276
Summary of summit agreement ... 3198
Summit ... 1246, 1457, 1779, 2124, 2276, 2383, 2484, 2583, 2820, 2895
Summit deal ... 3093, 3194
Summit leaks ... 2893
Labor
Defense workers' relocation ... 2329
Timber industry jobs ... 3104
Unemployment pay tax boost ... 825
Legislative outlook ... 13
Legislative summary ... 2648
Omnibus Reconciliation Act ... 3476, 3574, 3710
Recession fears
Budget summit outlook ... 2583, 2764
Middle East fallout ... 2645
Social Security
How earnings test works ... 2836
Moynihan plan ... 192, 221-223, 306
Off-budget proposals ... 571-573
Social Security bailout (1983) ... 224
Social Security tax offset? ... 572
Stock market reform
Market bills: Key provisions ... 730
Securities regulation ... 728, 822, 3101
What is program trading? ... 729
Taxes
Bubble. *See* Tax-rate bubble *(below).*
Budget Reconciliation Act ... 3574
Budget summit ... 2276, 2383, 2488, 3100
Bush's shift on taxes ... 2029
Capital gains ... 526, 1183, 2996, 3100
Constituents send mixed message on tax policy ... 645
Democrats shape tax debate ... 3400
Energy taxes ... 3005
'Fairness' issue ... 3476, 3576
Gubernatorial campaign issues ... 1207
How do I tax thee? ... 2488
How tax provisions compare ... 3480
Income tax: Born in war ... 1858
Meaning of taxes? ... 1857
New complexity added to tax code ... 3576
Oil-import fee ... 2124
Rising rates for working poor ... 1861
Tax options ... 2034, 3480
Tax-rate bubble ... 2281, 3576
Tax-writers' agenda ... 221-226
Third World debt
Andean initiative ... 537
Brady plan ... 824
Egypt debt forgiveness ... 2932, 3029

ENERGY/ENVIRONMENT
Auto fuel economy ... 164
Clean-air law
Acid rain ... 1429, 3591, 3947
Aiding displaced workers ... 3589
Air toxics ... 1414, 3497
Boxscore ... 3587
Bush proposals ... 139
Byrd amendment vote ... 983, 1046, 1136
Conference leaders' styles ... 2291
Final passage ... 3587
Hazardous air pollutants ... 1416
Key votes ... 3913, 3920
Mitchell role ... 1045
Motor vehicles, alternative fuels ... 1408, 3408
PAC money to Energy and Commerce members ... 811
Permits, enforcement ... 1419, 3955
Provisions ... 1403, 2148, 3934
Smog agreement ... 2903, 3934
White House lobbying ... 1136
Energy policy
Congress looks to energy taxes ... 3004
Persian Gulf crisis' impact ... 2588
Role of environment ... 157
Environmental movement
Defense dollars for environmental duty ... 2133
History ... 153
Key players ... 149
Lobbyists ... 145-147
Major environmental laws ... 154
New politics of the environment ... 137
Public opinion polls ... 138, 142, 159, 185
Timber, owl interests find agreement elusive ... 3104
Global warming ... 163
Key votes ... 3913, 3920
Legislative outlook
Bills most likely to succeed ... 184
RCRA bills ... 175
Legislative summary ... 2653
Nuclear Regulatory Commission
Backbiting at the NRC ... 590

Page
Stello and the Fortuna affair 586, 1263
Nuclear weapons plant cleanup 178
Offshore oil drilling 2041, 2588
Oil-spill liability 2401
Power of the earth. *See* Environmental movement *(above)*.
Solid-waste disposal 173-177
The politics of ozone 904

EXECUTIVE BRANCH
Bush's troubles with House 3387
Bush's vetoes
Avalanche of threats divide Bush, Congress 2991
Bush keeps veto record unblemished 1934
Separation of powers
Bush crusade to regain presidential turf 291
Congressional intervention in foreign policy-making 603
Interpreting federal statutes 913
Points of contention 292
Who controls the agencies? 1130
State of the Union address ..... 296, 348 (text)

FOREIGN POLICY. *See also* Trade *(below)*.
Central America
Nicaragua elections 401, 677
Panama aid 43, 112, 404, 928
China policy
Chinese-students/Veto override 245
MFN and trade 1775
Eastern Europe
Aid plans 344, 400, 609, 680, 756
Cold War barricades to economic progress 28
German unity 536
Germany's border 682, 757
Havel's words to Washington 607
Lithuanian crisis 1084, 1777
Foreign aid
Aid to 'emerging democracies' 680, 756, 1008
Budget 343
Cambodia: Democrats split 2078
Dole takes on Israeli lobby 196, 1202
Earmarking, FY 1990 198
Earmarking, FY 1991 ..... 343, 2077
El Salvador 1368, 1670, 3143, 3628
Grants to overseas schools 45
Housing aid to Israel 539
Panama, Nicaragua aid 1007
Israel policy 1202, 4146
Legislative outlook 25
Legislative summary 2664
Persian Gulf crisis
Congressional debate 3440, 3535, 3630, 4082, 4146
Uniting to dismantle Iraq's military 4147
War powers suit 4084
Philippines 108
South Africa 406, 3143
Soviet policy
Trade pact: Baltics, emigration questions 1773
Cold War-era laws restricting trade 28
Moscow embassy 611

GOVERNMENT OPERATIONS
Agent Orange debate 3748
Census: Stakes high, critics abundant 1337
Federal pay system overhaul 2710, 3505
Indian programs overhaul 98
NASA's troubles
Fee system evaluation 2128
House Science panel loss of clout 3109
Programs at risk 2220
Selling high-tech projects with low cost estimates 1254
OMB powers review 1130
Puerto Rico status lobbying 4074

Page
HEALTH/EDUCATION/WELFARE
Child care 998, 1097, 3605
Education
Beefing up math and science 2318
Bush school initiatives 389, 3752
Federal funds deregulation 105
Head Start 1191, 4244
Minority scholarships 4143
Omnibus authorizations 2317
Vocational education 1153, 4241
Health
AIDS conference boycott threat 1138
Emergency AIDS measure 2683
Generic-drug scandal 664
Medicaid, Medicare programs 3508
Medigap marketing abuses 527
Orphan drug bill 3878
Pepper Commission recommendations 748
Tobacco promotion restrictions 2922
Volunteer programs
Bush's 'Points of Light' 240
Community and national service bill 669

HOUSING/COMMUNITY DEVELOPMENT
Home ownership (HOPE) plan 839, 2833
Housing programs overhaul
Background 1268
Boxscore 3514
Conference 3514
House, Senate bills 2059, 2513
Kemp, Hill politics 2829
New program highlights 2833
Provisions 2854
Status of legislation 3164
HUD pork: Where the grants would go 1564, 2067
Kemp profile 2830

LAW ENFORCEMENT/JUDICIARY
Antitrust law 101
Civil rights bill
Boxscore 3610
Dole outburst 2314
Familiar faces, familiar passions 2313
Highlights 2316
Job rights 1196, 1482, 1563, 2056
Partisan rancor 2312
Quota dispute 2225, 2312
Veto 3610
Conflict-of-interest law 674
Constitutional amendments proposed 1880
Court backlogs. *See* Judiciary *(below)*.
Crime bill. *See also* Savings and loan crime bill *(below)*.
Assault weapons ban 1654, 1790
Boxscore 3520
Crime politics 1557
Death penalty appeals process 1655
Democrats' dilemma 1555
Senate action 1556, 1790, 2061, 2223
Disability-rights bill 837, 1477, 2227, 2437
Drug war
Bush's plan 242
Colombia drug summit 537
Money-laundering curbs 1717
Flag law
Constitutional amendment proposal 1877, 1962, 2063
Democrats, GOP wave the flag 1878
Supreme Court arguments 1351, 1908
Immigration
AIDS visitors' visa restrictions 1138
Refugee admissions, 1975-89 593
World events muddle U.S. policy 592

Page

Judiciary
- Bush appointments ... 38
- Courts' case backlogs crisis ... 1073, 3873
- New judgeships, caseload management ... 3020, 3873

Legal Services Corporation
- Ferns, farmworkers and legal aid ... 1729
- LSC return to normalcy after Reagn-era fall ... 1728

Price-fixing. *See* Antitrust law *(above)*.

Savings and loan crime bill ... 2492

Solicitor General Starr: Return to tradition ... 1349

Supreme Court
- Abortion questions ... 2416, 3015
- Brennan's unique judicial stamp ... 2412
- Conservatives on ascent as 1990-91 term nears ... 3014
- Court's 1989-90 term review ... 2130
- Death penalty and the Court ... 3521
- Debate over clarity of Congress' will ... 913
- Flag case ... 1351, 1908
- Key cases: An early list ... 3017
- Nominations, 1960-present ... 2415
- Scalia: Judicial dynamo ... 916
- Souter nomination ... 2411, 2771, 2916. 3019

LOBBIES

Cuban-American lobby ... 1929

Energy interests lobby the budget summit ... 3006

Environmentalists ... 145, 902

Puerto Rico lobby ... 4074

POLITICS

Abortion politics
- Abortion issue cuts both ways - 3833-3834
- Bipartisan opposition to abortion ... 775
- Bipartisan support for abortion rights ... 774
- Candidates' responses vary widely ... 765
- Congress faces trench warfare over abortion rights ... 2713
- CQ survey methods, terms ... 768
- Death penalty, abortion slow supplemental ... 1361
- Democrats, Republicans divided on issue ... 770
- Effects of *Webster* ... 2138
- Gubernatorial campaign issues ... 1207, 2842
- Key congressional players ... 2714
- Labor-HHS bill facing abortion challenge ... 1882
- Parental consent ... 1573, 3124
- Unclassifiable contests ... 769

California redistricting
- Fate of ballot initiatives ... 1491
- Key redistricting states - 3843-3844
- Unpopular giant seeks internal unity ... 2761

Campaign finance
- Cash is losing weight on election scales ... 4262
- Bush's fundraising for GOP ... 2817
- DCCC chairmanship vacancy ... 371
- Election cash flow ... 4235
- Financial edge dwindles for House GOP ... 4236
- GOP's 'Inner Circle' can spend freely ... 3091
- House members over PAC cap ... 2582
- House, Senate reform bills ... 2617
- Incumbents' easy access to cash ... 2023, 3756
- Independent expenditures ... 3758
- Labor's clout at the ballot box ... 961
- Late money floods close campaigns ... 3756
- Legislative summary ... 3685
- 1990 election funds ... 3757, 4235
- PAC contributions by industry ... 811
- Party spending at a glance ... 4235
- Reform ... 517, 962, 1239, 1321, 1621, 2478, 2581, 2617
- Returning S&L cash raises questions ... 2476
- S&L largess in 1980s ... 2028
- Senate GOP's mountain of cash ... 3087
- Senate winners who spent more/less ... 1624
- Senators' PAC receipts (1983-88) ... 1293
- State spending-limit laws ... 1626

Campaign issues '90. *See also* Abortion politics *(above)*.
- Ballot initiatives: Legislators' term limit ... 3144, 3798
- Crime ... 1555
- Environment ... 186, 811, 2139
- Ethics (congressional) ... 211, 2138, 3474
- Farmers' 1990 attitudes ... 850
- S&Ls bailout ... 2473
- Taxes ... 2033
- Will voters look to third parties? ... 3760

Census
- Count adds seats in 8 states ... 4240
- Preliminary results ... 2793
- Undercount fears ... 852, 1337

Congressional elections 1990
- Calendar ... 437
- Campaign-year theatrics ... 3569
- Candidates for House and Senate ... 3359
- Challengers make political hay out of Hill chaos ... 3443
- Congressional departures ... 3653
- Election data summary ... 438
- Election history (1936-88) ... 3371
- GOP fear of 'tax talk' ... 1464
- GOP fighting to survive '10-year itch' ... 3631
- GOP 'lose to win' strategy ... 692
- GOP plagued by seat-to-vote disparity ... 4238
- Hot races analyses ... 3632
- House results ... 3801
- House seats ripe for takeover ... 2136
- Incumbency disadvantages ... 2473, 3443, 3538, 3798
- Louisiana: What to do about David? ... 2937, 3170, 3445
- Massachusetts Democrats prepare for voters' wrath ... 2606
- Michigan GOP intraparty feuds ... 2085
- Pre-election outlook ... 3279
- Pre-primary outlook ... 433
- Primaries may be political barometer ... 798
- Primaries suspenseful for few incumbents ... 3538
- Primaries that will settle elections ... 2143
- Results ... 3796
- Senate contests rated ... 434
- Senate results ... 3824
- State-by-state analysis ... 440, 3286
- State-by-state vote returns ... 3847
- Volatile districts ... 691
- Voters' wrath ... 2473, 2606

Congressional redistricting. *See also* California redistricting *(above)*.
- Courts find way into 'political thicket' ... 2790
- Governors' role in drawing new district maps ... 2840
- Key redistricting states ... 3843, 4240
- Map-drawers must toe line ... 2786
- Minority districts ... 2789
- Minorities may be winners ... 1739
- Partisan remapping not cut and dried ... 3902
- Political redistricting and 'zero deviation' ... 3462
- Reapportionment projections ... 3284
- Voting rights enforcer: Justice's Dunne ... 1740

Gubernatorial races
- Calendar ... 1210
- Campaign issues ... 1207, 2840
- Democratic-held seats ... 2844
- GOP's 16 seats ... 2845
- 1990 election results ... 3838
- Spotlight on governors' races ... 2840
- Summary (chart) ... 1208
- Voter discontent ... 3838

Presidential election 1992
- Democratic nominating rules ... 847, 1148
- Democrats' dilemma: No front-runner, dark horse ... 1146
- Republicans debate their 'lock' ... 1150

Southern runoff laws court challenge ... 2605

State party phone numbers ... 3373

Page
State voter and party registration 3374
Voter registration 'motor-voter' bill 410

SCIENCE/TECHNOLOGY
Animal-rights activists on the defensive 2300
Hubble Space Telescope 1260, 2128, 2220
Selling big science
Pie in the sky, lure of pork 1254
Where the money goes 1255
Space plane 35
Super collider 1256, 1949

TRADE
Caribbean Basin Initiative 1248, 2687
Cold War barricades 28
Congress and Japan
Key players on the Hill 965
Spring trade deadlines 967
U.S. trade balance 966
What polls show 968
Congress and Soviets, China
MFN: Not just for favorite nations 1774
Retooling Jack-Vanik 1249
Soviet food aid 4144
Trade and foreign policy: The ties that bind 1773
U.S.-Soviet trade pact 1776
Foreign investment
Direct investment in U.S. 976
Foreign investment bills 977
GATT negotiations 4141
Japanese lobbying
A personal pitch from Rep. Levin 974
Do dollars shape the trade debate? 972

TRANSPORTATION/COMMERCE
Amtrak relief 3749
Bush transportation policy 746
Cable TV re-regulation 2910
Census: Stakes high, critics abundant 1337
Highway programs 4134
Product liability 326
Radio spectrum squeeze tunes out competition 2823
Trust fund 'sanctity' under budget pressure 3501

COMMITTEE ROLL-CALL VOTES

SENATE

Page

AGRICULTURE
Fish inspection 1650

BANKING
Housing authorization 1356
Ryan nomination 982

BUDGET
Budget resolution 1329

COMMERCE
Cable TV reregulation 1786
Product liability 1652

ENERGY AND NATURAL RESOURCES
Tongass timber compromise 742

FINANCE
Budget reconciliation 3483

FOREIGN RELATIONS
PLO talks breakoff 1978

JUDICIARY
Line-item veto 1253
Price-fixing bill 602
RICO revision 329
Sweet nomination 919
Thomas nomination 602

LABOR AND HUMAN RESOURCES
Arts funding (NEA) 2920
Drug treatment bill 2925
Teacher training 1885

HOUSE

Page

BANKING
Housing authorization 1358

EDUCATION AND LABOR
Bush education plan 753

ENERGY AND COMMERCE
Acid rain deal 1063
Clean-air law 901-902, 1063
Disability-rights bill 837

JUDICIARY
Assault weapons ban 1890
Civil rights bill 2418
Disability-rights bill 1273, 1354
Gun control 2421

VETERANS
Agent Orange bill 3506

HOUSE ROLL-CALL VOTES

	CQ Roll-Call No.	Weekly Report Page
AGRICULTURE		
Farm programs reauthorization		
Conference report	508	3662
Dairy allowances	260	2452
Dairy price supports	259	2452
Dairy surpluses	263	2454
Food stamps	298	2556
High-income farmers	265-266	2454
Honey price supports	278	2552
Instruction of conferees	450-451	3456
Organic foods	297	2556
Passage	299	2556
Payment limits	295-296	2556
Rule	257	2452
Sugar price supports	258	2452
Sanctions	276-277	2552
Wheat and feed grains	264	2454
National mandatory fish inspection		
Passage	515	3664
Rule	513	3664
Substitute	514	3664
Rural Economic Development Act		
Funds	27	872
Passage	40	946
Rule	24	872
Soybean Promotion Act/Passage	43	1020
APPROPRIATIONS		
FY 1990		
Commerce, Justice and State corrections	46	1020
Continuing (H J Res 677)	487	3550
Supplemental		
Capitol preservation	145	1694
Community development block grants	144	1694
Conference report	138	1692
Explosives production	141	1692
Fish farms	139	1692
Foreign aid	61-63	1110
Franking	146	1694
Instruction of conferees	96	1394
Passage	65	1110
Prior authorization	142	1692
Refugee assistance	64	1110
Rural technology	143	1694
Samoan ferry	140	1692
FY 1991		
Agriculture		
Across-the-board cuts	239-242	2362
Passage	243	2362
Commerce, Justice, State, Judiciary		
Across-the-board cuts	195	2100
Conference report	506	3662
Passage	196	2100
Savings and loan investigations	187	2002
Supercomputer exports	507	3662
TV Marti	188	2004
Continuing appropriations		
H J Res 655 Passage	393	3250
H J Res 660 Passage		
H J Res 660 Veto override	433	3452
H J Res 666 Motion to concur	439	3452
H J Res 666 Passage	438	3452
H J Res 666 Sequester	437	3452
H J Res 681 Passage	518	3666
H J Res 687 Passage	533	3766
Defense		
Across-the-board cut	453-454	3542
Closed conference meetings	477	3548
Passage	455	3542
District of Columbia		
Across-the-board cuts	273	2456
Conference report	494, 523	3658, 3666
Passage	274	2456
Previous question	443	3454
Recommittal motion	493	3658
UDC funds	272	2456
Energy and water		
Across-the-board cuts	178-180	2000-1002
Conference report	489	3658
Energy activities	491	3658
Environmental protection reimbursement	490	3658
Passage	181	2002
Rocky Flats plant	175-176	2000
Rule	173-174	2000
Shasta Dam	177	2000
Foreign operations		
Cambodia	203	2102
Conference report	531	3766
Passage	204	2102
Romania	201-202	2100
Rule	200	2100
Intelligence		
Aid to UNITA	480, 482	3548
Covert action	481	3548
Interior		
Conference report	532	3766
Discretionary spending cut	463	3544
Energy conservation	458	3542
Grazing fees	460	3542
Metal casting research	459	3542
NEA	461-462	3542-3544
Passage	464	3544
Rule	456	3542
Labor, HHS and Education		
Across-the-board cuts	249-250	2364
Administrative funding	251	2364
Conference report	504	3662
Institute for Peace	248	2364
Passage	252	2364
Payment review commission	247	2364
Legislative branch		
Across-the-board cut	499	3660
Budget cuts	497	3660
Clerk hires	498	3660
Conference report	529	3764
Passage	501	3660
Two percent cut	500	3660
Military construction		
Across-the-board cuts	281-282	2552
Passage	283	2554
Rule	279-280	2552
Transportation		
Conference report	492	3658
Discretionary accounts	224	2254
License suspension	223	2254
Passage	225	2254
Treasury-Postal		
Across-the-board cuts	231-232	2360
Conference report	505	3662
Passage	233	2360
Presidential pensions	229-230	2360
VA and HUD		
Across-the-board cuts	207-209	2104

	CQ Roll-Call No.	Weekly Report Page
Conference report	495	3658
Passage	210	2104
Rule	205	2102
Special projects	496	3660
BANKING		
Money laundering		
Check-cashing fees	80	1304
Passage	82	1304
Record-keeping	81	1304
Savings and loan crimes bill/Passage	288	2554
CONGRESSIONAL AFFAIRS		
Campaign finance reform		
GOP substitute	316	2624
Instruction of conferees	503	3660
Motion to instruct	385	3158
PAC limits	317	2624
Passage	318	2624
Committee funding/Passage	36	946
Frank expulsion/Adoption	268	2456
Frank reprimand/Censure	270	2456
Frank reprimand/Adoption	271	2456
Free mailing for troops in the Persian Gulf		
Passage	332	3060
Recommittal motion	333	3060
Privileges of the House/Adoption	13	414
Procedural motion	2, 5, 19, 25, 28, 35, 47, 95, 109, 112, 147, 161, 172, 183, 189, 261, 300, 308, 315, 328, 348, 372, 384, 388, 392, 432, 468, 476	276, 358, 790, 872, 944, 946, 1020, 1394, 1602, 1604, 1832, 1836, 2000, 2002, 2004, 2454, 2558, 2620, 2622, 2968, 3064, 3156, 3158, 3162, 3250, 3452, 3544, 3548
DEFENSE		
FY 1991 Defense authorization		
Abortion services	342	3062
Across-the-board cut	347	3062
Acquisition personnel	321	2966
Base closings	327	2966
Closed meetings	428	3450
Conference report	517	3664
Dual basing	324	2966
Economic adjustment	340-341	3062
ICBMs	345	3062
Non-controversial amendments	349	3064
North American Van Lines	346	3062
Nuclear testing	343	3062
Operation Desert Shield	350	3064
Passage	352	3064
Recommittal motion	351	3064
Rule	323, 516	2966, 3664
SDI funding	336-339	3060
Staten Island homeport	322	2966
U.S. troops in Japan	325	2966
U.S. troops in Korea	326	2966
Whistleblowers	344	3062
Defense Production Act Amendments		
Passage	371	3156
Second ordered	355	3152
Intelligence authorization		
Aid to UNITA	479	3548
Rule	469	3544
Persian Gulf Resolution/Passage	394	3250
ECONOMIC AFFAIRS		
Balance budget constitutional amendment		
Effective date	237	2362
Passage	238	2362
Rule	235	2360
Substitute	236	2360
Balanced budget statute		
Passage	246	2364
Recommittal	245	2364
Rule	244	2362
Debt-limit increase		
Passage	287	2554
Rule	284	2554
Social Security	286	2554
FY 1991 Budget Reconciliation		
Conference report	528	3764
Rule	527	3764
FY 1991 Budget resolution		
Adoption	89	1392
Conference report	421, 436	3258, 3452
Defense cuts	88	1392
Rule	420, 434	3258, 3452
Substitute amendment	84-85	1304
Omnibus Reconciliation Act		
Appeal of Chair's ruling	470	3546
Democratic alternative	474	3546
Passage	475	3546
Previous question	471	3546
Rule	472	3546
Rule expediting budget and appropriations legislation/Rule	488, 502, 519	3658, 3660, 3666
Short-term debt limit increase		
Passage	313	2622
Rule	311-312	2622
ENERGY/ENVIRONMENT		
Arizona Desert Wilderness Act	15, 18	628, 708
Clean Air Act reauthorization		
Catalytic converters	133	1690
Conference report	525	3764
CFCs	134	1690
Demonstration program	136	1692
Fees	131	1690
Offshore emissions	135	1692
Passage	137	1692
Rule	129-130, 524	1690, 3764
Transition aid	132	1690
Clean coastal beaches/Passage	510	3662
Coastal Zone Management reauthorization		
Passage	386	3160
Rule	360-361	3152-3154
Dept. of Environmental Protection		
Passage	50	1022
Substitute	49	1022
Earthquake Hazards Reduction Act Amendments		
Passage	369	3156
Second ordered	353	3152
FERC member terms/Passage	44	1020 3152
Fish and wildlife conservation authorization/Passage	367	3154
Fish and Wildlife Foundation authorization/Passage	368	3154
Great Lakes Water Quality Improvement Act/Passage	365	3154
Metal casting competitiveness research		
Passage	21, 370	790, 3156
Second ordered	354	3152

	CQ Roll-Call No.	Weekly Report Page
Michigan wild and scenic rivers/Second ordered	382	3158
National trails system/Passage	20, 33	790, 944
Niobrara River Scenic River Designation Act		
Condemnation	198	2100
Passage	199, 536	2100, 3766
Substitute	197	2100
Oil spill liability		
Adoption	320	2624
Instructions	14	414
Rule	319	2624
Property rights on San Juan Island, Wash./Passage	34	944
Reclamation project authorization		
Family trusts	169	1912
Rule	165	1910
Water subsidies	170-171	1912
Reclamation water projects		
Passage	467	3544
Technical changes	465	3544
Utah reclamation mitigation and conservation account	466	3544
Red Rock Canyon conservation area		
Passage	383	3158
Second ordered	381	3158
Strategic Petroleum Reserve		
Adoption	331	2968
Passage	29	944
Water Resources Development Act		
Passage	387	3160
Rule	358-359	3152
Wild and scenic rivers/Passage	75	1220
FOREIGN POLICY		
Foreign aid supplemental authorization		
El Salvador	126	1688
Military aid	127	1690
Passage	128	1690
Rule	125	1688
Chinese students/Veto override	3-4	276
Cuban human rights abuses/Adoption	108	1602
Human rights in Liberia/Passage	76	1304
Iraq sanctions/Passage	303	2558
Lithuanian independence	67	1110
Operation Just Cause/Passage	12	414
Peace Corps Memorial/Passage	397	3250
Persecution of Iranian Baha'is/Adoption	17	708
Sanctions Against Commercial Whaling Resolution/Adoption	396	3250
Status of Jerusalem/Passage	77	1304
Terms of Iraq and Kuwait conflict resolution/Adoption	511	3662
Treaty to Protect Antarctica Resolution/Passage	395	3250
U.N. participation in Cambodia/Passage	8	414
Yugoslavian human rights violations/Adoption	509	3662
GOVERNMENT OPERATIONS		
Alaska Native Claims Amendments/Passage	212	2250
Aroostook Band of Micmacs Settlement Act/Passage	442	3454
Coast Guard Bicentennial Medals/Passage	31	944
D.C. Revenue Bond Act/Passage	366	3154
Federal Civil Penalties Adjustment Act/Passage	363	3154
Federal-State Cash Management Improvement Act/Passage	362	3154
Hatch Act revisions		
Passage	163	1910
Veto override	184	2002
Indian Environmental Regulatory Enhancement Act/Passage	364	3154
Korean war commemorative coin	441	3454
Magnuson Fisheries Act/Passage	7	414
Negotiated rulemaking/Passage	86	1392
Petroglyph National Monument	124	1688
Salem Maritime Visitor Center/Passage	211	2250
Small Business reauthorization		
Debenture prepayments	379	3158
Passage	380, 535	3158, 3766
Tree planting	378	3158
Rule	356-357	3152
Utah land exchange/Passage	213	2250
Vance federal building/Passage	78	1304
Voter registration/Rule	6	358
Woodrow Wilson Memorial Act/Passage	30	944
Yosemite National Park Centennial Medals/Passage	32	944
HEALTH/EDUCATION/WELFARE		
AIDS Prevention Act		
Name reporting	166-167	1910
Passage	168	1910
Rule	164	1910
Americans with Disabilities Act		
Communicable diseases	118	1604
Phase-in	116	1604
Rule	113-114	1604
Undue hardship limit	117	1604
Child care		
Leadership substitute	58	1024
Mandates	55	1024
Motion to instruct	185-186	2002
Passage	60	1024
Procedural motion	53	1022
Recommittal	59	1024
Religious programs	56	1024
Rule	54	1022
Substitute	57	1024
Drug Abuse Resistance Education Act/Passage	214	2250
Equity and excellence in education/Rule	2222	2254
Home health care/Concur in Senate amendments	521	3666
Human services (Head Start), FY 1991-94		
Passage	111	1602
Rule	110	1602
Library grants/Conference report	16	708
Math and science education amendments/Passage	234	2360
National Endowment for the Arts authorization		
NEA funding standards	447-448	3456
Passage	449	3456
National Service Act		
Conference report	512	3664
Loan cancellations	330	2968
Motion to instruct	429	3450
Omnibus education authorization		
Open enrollment study	253	2452
Passage	256	2452
Student aid eligibility	254	2452
Student aid suspensions	255	2452
Public Works and Economic Development Act	68	1110
Washington Center financial assistance/Passage	182	2002
HOUSING		
Housing programs reauthorization		
Authorization levels	293	2556
FHA mortgages	288	2554
Modular home regulation	291	2554

	CQ Roll-Call No.	Weekly Report Page
Passage	294	2556
Rule	275	2552
Subsidized mortgages	292	2556
LABOR		
Family and Medical Leave Act/Veto override attempt	262	2454
Job Training Partnership amendments/ Passage	389	3162
Older Workers Benefit Protection Act/ Passage	407	3254
LAW/JUDICIARY		
Americans with Disabilities Act		
Commuter rail service	119	1688
Conference report	228	2254
Passage	123	1688
Recommittal	122, 227	1688, 2254
Remedies	121	1688
Rule	226	2254
Urban fixed-route systems	120	1688
Civil Rights Act of 1990		
Conference report	478	3548
Passage	310	2620
Punitive damages	307	2620
Quotas	306	2620
Recommittal motion	445	3454
Republican substitute	309	2620
Rule	304-305, 314, 444	2558, 2622, 3454
Constitutional amendment on the flag		
Passage	192-193	2004
Rule	190-191	2004
Crime bill		
Antidrug block grants	408-409	3254
Death penalty	412-414	3256
Death row appeals	417	3256
Domestic firearms	375	3156
Drug-related violence	425	3450
Drug tests	426	3450
Exclusionary rule	424	3450
Forfeited assets	415	3256
Habeas corpus reform	418	3256
Industry production	419	3258
Instruction of conferees	522	3666
Life imprisonment	410	3254
Passage	427, 534	3450, 3766
Racial discrimination	422-423	3450
Rule	373-374, 376	3156
Weapons assembly	416	3256
Federal Judgeship Act/Motion	391	3162
Flag protection	37-39	946
Hate Crimes Statistics Act	66	1110
Legal immigration revision		
Conference report	530	3764
Deportations	402	3252
Education and training fund	400	3252
Family reunification	404	3252
Limits	399	3250
Passage	406	3252
Recommittal motion	405	3252
Rule	398, 526	3250, 3764
State government reimbursements	401, 403	3252
Savings and loan crime bill/Passage	288	2554
Vertical price fixing		
Allowable defense	73	1220
Evidentiary standards	71-72	1220
Passage	74	1220
Previous question	69	1220
POLITICS		
Voter registration		
Passage	11	414
Recommittal motion	10	414
State discretion	9	414
SCIENCE/TECHNOLOGY		
Commerce Dept. technical programs reauthorization		
Commission on Capital Costs	217	2252
Funding level	218	2252
Passage	221	2252
Recommittal	220	2252
Salary	219	2252
Tax credit	216	2252
Super collider authorization		
Passage	94	1394
Plan evaluation	92	1394
Rule	90	1394
Texas	93	1394
TRADE		
China trade status		
Conditions for favored treatment	484-485	3550
Passage	483, 486	3550
Export Administration Act reauthorization		
Commodity control list	157	1834
Exports to China	150	1832
Exports to eastern Europe	152	1832
Exports to Soviet Union	149, 158	1832
Funding	148	1832
Munitions	153	1834
Passage	160	1834
Recommittal	159	1834
Satellite exports to China	151	1832
Telecommunications	154-155	1834
Telecommunications exports to Soviet Union	156	1834
Textile Trade Act		
Concur in Senate amendments	335	3060
Rule	334	3060
Veto override	440	3454
TRANSPORTATION/COMMERCE		
Amtrak reauthorization/Veto override	162	1836
Aviation safety and capacity expansion		
Passage	302	2558
Passenger facility charges	301	2558
CPSC reauthorization/Conference report	520	3666
Customs and trade authorization/Passage	42	1020
Eastern Airlines strike emergency board/Veto override	22	790
Garbage backhauling/Passage	45	1020
National Capital transportation amendments		
Drug testing	51	1022
Passage	52	1022
Quad cities interstate compact/Passage	87	1392

SENATE ROLL-CALL VOTES

	CQ Roll-Call No.	Weekly Report Page
AGRICULTURE		
Farm programs reauthorization		
Cargo preference laws	169, 177, 186	2449, 2451, 2562
Chilean fruits	184	2561
Conference report	317	3768
Credit to Soviet Union	178	2561
Federal crop insurance	176	2451
Honey price supports	168, 183	2449, 2561
Horticultural crops	185	2561
Iraq sanctions	179-181	2561
Limitation requirements	170	2450
New program	164	2449
Nutrition programs	162	2359
Passage	187	2562
Peanut price supports	173	2450
Planting program	171	2450
Price supports, deficiency payments	172	2450
Private property	182	2561
Sugar price supports	166	2449
Toxic substances in feed	165	2449
Wheat and feed grains	163	2449
Wheat grains	167	2449
APPROPRIATIONS		
FY 1990 supplemental		
Abortion	69	1389
Air Force	73	1389
Appeal of the chair's ruling	68	1389
Budget waiver	65, 74	1302, 1389
Death penalty	71	1389
Disaster relief	72	1389
Domestic redistribution	64	1302
Foreign aid	66	1302
Lithuania	75	1389
Nicaragua	67	1302
Preschool programs	70	1389
FY 1991		
Agriculture/Passage	251	3149
Commerce, Justice, State and Judiciary		
Foreign trade zone	305	3669
Passage	265	3458
Defense		
B-2 bomber	272	3552
Conference report	319	3768
Passage	273	3553
Troop cuts	271	3552
District of Columbia		
Interstate garbage dumping	244	3066
Juvenile programs	233-234	2965
Energy and water		
Environmental protection reimbursements	205	2564
Foreign operations		
Cloture	270	3552
Defense stock drawdown	300	3668
Egyptian debt	296-297	3668
El Salvador	293, 295	3657
Family planning	298	3668
Israeli settlements	294	3657
Passage	306	3669
Tied-aid credits	299	3668
Interior		
Germaneness	301	3668
NEA	307-308	3669
Passage	309	3669
Spotted owl	303	3669
Timber roads	302	3669
Labor, HHS and Education		
Abortion	266	3552
AIDS	267-268	3552
Conference report	315	3768
Education goals	316	3768
Job Training Partnership Act	318	3768
Passage	269	3552
Legislative branch		
Five percent cut	310	3670
Funds transfers	311-312	3670
Library of Congress exemption	313	3670
Passage	314	3670
Transportation		
Pennsylvania highways	321-322	3769
Treasury-Postal		
Budget Act waiver	228	2965
Iraq war crimes	230	2965
Passage	231	2965
Rights of children	229	2965
VA and HUD/Passage	260	3260
CONGRESSIONAL AFFAIRS		
Campaign finance overhaul		
Campaign funds	195	2563
Debates	203	2564
Full public funding	194	2563
Mass mailings	193	2562
Outside income	196	2563
PAC prohibitions	191	2562
Passage	204	2564
Public financing	198-200	2563
Republican substitute	202	2564
Spending limits	201	2563
Tax-exempt organizations	192	2562
Taxpayer funding	188	2562
Unearned income	197	2563
Union dues	189-190	2562
Denouncement of Sen. Durenberger	175	2450
Procedural motion	97, 100-101, 124, 174	1510, 2106, 2450
DEFENSE		
Biological weapons	99	1510
Chemical weapons sanctions		
Cloture	100	1601
Multilateral efforts	98	1601
Passage	101	1601
Verification	99	1601
Condemnation of Iraq/Adoption	211	2626
Defense authorization		
Abortion	212	2626
ASAT	219	2627
B-2 bomber	207-209	2564
Base closures	218	2627
Base in Crotone, Italy	210	2626
Conference report	320	3768
Domestic base closures	220-221	2627
Drug-abuse treatment	216	2627
Forces in Europe	213	2626
Iowa-class battleships	215	2626
Land purchase limits	217	2627
Land revenues	222	2628
Military pay raise	214	2626
Missile proliferation	224	2628
Passage	227	2628
Strategic defense initiative (SDI)	223, 225-226	2628
Persian Gulf Resolution/Adoption	258	3260

	CQ Roll-Call No.	Weekly Report Page
ECONOMIC AFFAIRS		
Budget Reconciliation		
Budget Act waiver	277, 279-280, 285-286, 288, 291	3553, 3655, 3656, 3657
'Byrd Rule' waiver	287, 290	3656
Conference report	326	3769
Highway, related taxes	278	3553
Indexing	289	3656
OSHA penalties	282	3655
Passage	292	3657
'Progressivity' guarantee	281	3655
Public debt limit	284	3655
Social Security Trust Fund	283	3655
Budget resolution/Conference report	261	3458
Social Security 'pay-as-you-go' plan/Budget waiver	262	3458
ENERGY/ENVIRONMENT		
Calamus Dam and reservoir/Passage	113	1909
Clean Air Act Amendments		
Air toxics	32, 34	792
CFCs	3, 33	360, 792
Conference report	324	3769
Emissions standards	29	792
Fuel standards	31	792
NRC authority	30	792
Clean Air Act reauthorization		
Acid rain tax credits	45	1028
Canadian electricity	50	1112
Clean coal technology	51	1112
Clean coal utilities	49	1112
Coal miner benefits	47	1028
Community referendums	52	1112
Import fees	40	949
Lithuania	39	949
Motor vehicles	35	948
Parks and wilderness	38	948
Passage	55	1112
Permits and enforcement	43-44, 53	1028, 1112
Radionuclides	54	1112
Reformulated gasoline	48	1028
Small business assistance	36	948
Solar energy incentives	46	1028
South Africa	41	949
Urban smog	37	948
Global-change research/Passage	5	416
Motor Vehicle Fuel Efficiency Act		
Cloture	248	3149
Credit cap	247	3149
Job loss assistance	246	3149
Oil-spill liability and compensation/Adoption	206	2564
Tongass forest restrictions/Passage	116	1909
FOREIGN POLICY		
Armenian genocide day of remembrance	16, 17	627, 710
Chinese students/Veto override	1	275
Lithuanian self-determination/Passage	42	949
State Dept. authorization, FY 1990-91	2	360
Treaty Doc. 101-6. Council of Europe–OECD Convention on Mutual Administrative Assistance in Tax Matters/Adoption	239	3058
Treaty Doc. 101-2. ILO Convention	14	627
Treaty Doc. 101-16. Tax convention with Spain, with protocol/Adoption	242	3058
Treaty Doc. 101-11. Tax convention with the Republic of Finland/Adoption	241	3058
Treaty Doc. 101-10. Tax convention with the Federal Republic of Germany/Adoption	240	3058
Treaty Doc. 101-5. Tax convention with the Republic of India/Adoption	238	3058
Treaty Doc. 100-22. Tax convention with the Republic of Indonesia/Adoption	237	3058
Treaty Doc. 99-13 and 101-9. Tax convention with Tunisia, with supplementary/Adoption	236	3058
Treaty Doc. 101-20. Treaty on the Final Settlement with Respect to Germany	263	3458
Treaty Doc. N(A), 94-2. Threshold Test Ban Treaty/Adoption	249	3149
Treaty Doc. N(B), 94-2. Peaceful Nuclear Explosions Treaty/Adoption	250	3149
GOVERNMENT OPERATIONS		
Emergency response information/Passage	98	1510
Hatch Act reform		
Cloture	76	1390
GAO report	79	1390
Labor organization officials	78	1390
Politics	77	1390
Hatch Act revisions		
Effective date	82	1508
FEC employees	88	1509
IRS, FEC, CIA, Justice Dept.	81	1508
Law enforcement employees	87	1509
Military personnel	83	1508
Passage	90	1509
Political contributions	86	1508
Political participation	89	1509
Political parties	80	1508
Referendum	85	1508
Union activities	84	1508
Veto override	121	2007
HEALTH/HUMAN SERVICES		
AIDS emergency relief		
Blood donations	95	1600
Cloture	91	1600
Discretionary funds	92	1600
Enforcement	96	1600
Needle distribution	93-94	1600
Passage	97	1600
Child-care programs/Motion to instruct	102	1510
Education programs		
Healthy Start	9	417
National standards	6	416
Passage	10	417
School dropout-prevention	15	627
Teacher competency	7	416
Title X	8	416
Vocational Education reauthorization, FY 1991-95	57	1113
Literacy training/Passage	4	416
National and Community Service Act		
China	26	711
Comparability of benefits	19	710
Conference report	274	3553
Homosexuals	23-24	711
Liability premiums	20	710
Passage	27	711
Peace dividend	21-22	710
Religious organizations	18	710
Sunset	25	711
Parental and Medical Leave Act		
Passage	107	1512
Recommittal	106	1512
Rule	104	1510
Substitute amendment	105	1512
Title X Family planning amendments		
Cloture	256	3150
Congressional pay	254	3150
Counseling	252	3149

	CQ Roll-Call No.	Weekly Report Page
Exclusions	253	3150
Strategic Petroleum Reserve	255	3150
HOUSING/COMMUNITY DEVELOPMENT		
Housing programs reauthorization		
Check-cashing services	130	2106
Community development block grants	129	2106
Conference report	325	3769
Davis-Bacon	122	2007
Homelessness	119	2006
Housing opportunity zones	131	2106
National Affordable Housing Act	123	2007
Passage	132	2107
Resident worker program	120	2006
Social Security	117	2006
Video equipment	118	2006
LABOR		
Baseball lockout/Adoption	28	711
Older Workers Benefit Protection Act		
Implementation delay	243	3066
Passage	245	3149
LAW/JUDICIARY		
Americans With Disabilities Act		
Conference report	152	2257
Food handlers	148-149	2256
Instruction of conferees	110	1831
Civil Rights Act of 1990		
Cloture	158	2358
Conference report	276	3553
Due process	159	2359
Passage	161	2359
Quotas	160	2359
Recommittal motion	275	3553
Senate employees	144-145	2256
Veto override	304	3669
Constitutional amendment on the flag		
Passage	128	2106
Point of order	125	2106
Substitute	126-127	2106
Hate-crime statistics		
Family values	11	417
Homosexuals	12	417
Passage	13	417
Legal immigration revision/Conference report	323	3769
Omnibus crime package		
Additional provisions	142	2108
Assault-style weapons	102-104	1696
Cloture	109, 112	1831
Death penalty	140-141	2108
Death-penalty exemption	136	2107
Discrimination	138	2107
Drugs	135	2107
Habeas corpus	105-106	1696, 1697
Indian lands	137	2107
Law enforcement scholarships	139	2108
Mandatory life imprisonment	143	2108
Mentally retarded	107	1697
Passage	147	2256
Racial discrimination	108	1697
S&L fraud	146	2256
Semi-automatic assault-style weapons	133	2107
Use of firearms in crimes	134	2107
NOMINATIONS		
Ryan	56	1113
Souter	259	3260
POLITICS		
National Motor-Voter Registration Act/ Cloture	257	3150
TRADE		
Caribbean Basin/Tariffs	58	1222
Miscellaneous tariffs		
Aircraft transfer	62	1301
Footwear	61	1301
Passage	63	1301
Processed timber	59	1301
Ranitidine hydrochloride	60	1301
Textile Trade Act		
Athletic footwear	150	2257
Consumer costs	155	2358
Farm products	156	2358
GATT	153	2358
International obligations	151	2257
Passage	157	2358
Suspension	154	2358
TRANSPORTATION/COMMERCE		
Air travel rights for the blind		
Cloture	114	1909
Line-item veto	111	1831
Amtrak reauthorization		
Conference report	103	1510
Veto override	115	1909
Magnuson Fisheries Act/Passage	264	3458
Motor Vehicle Fuel Efficiency Act/Cloture	235	3058
National mandatory fish inspection/Program supervision	232	2965

WEEKLY REPORT CORRECTIONS

Page of Error	Subject	Page of Correction	Page of Error	Subject	Page of Correction
3432	Veterans' bill	37	581	Food-assistance programs	663
3559	CQ vote charts	52-63	336	Defense budget	682
3344	Stealth bomber cost	117	667	Pepper Commission	750
22	Abortion rights	195	658	Age discrimination	836
88	Magazine article date	198	466	Kentucky Senate outlook	853
14	Market regulation	382	984	Byrd vote (map)	1071
218	Deficit estimates	382	957	Disaster-related lawsuits	1078
409	Foreign aid allocations	612	1011	FY 1990 supplemental	1087

Page of Error	Subject	Page of Correction
552	Lobby registrations	1109
1120	Supercomputer network	1154
1053	Ryan nomination	1183
1140	Arts controversy	1201
1466	Supplemental, FY 1990	1642
1534	Supplemental, FY 1990	1642
1697	Omnibus crime package	1753
1690	House vote 130	1753
1716	Financial disclosure reports	1772
1630	Supplemental, FY 1990	1781
1789	Amtrak authorization	1876
2137	House races overview	2243
2146	Connecticut	2243
2284	Balanced budget	2392
2283	The bubble	2392
2319	Education bill	2425
2336	North notebooks	2431
2345	Utah	2435
2397	Interior appropriations	2511
2231	Drugs in school	2526
2601	SDI program	2674
2620	Vote chart	2693
2288	China trade sanctions	2709
2657	Product liability	2712
2454	Vote captions	2737
2848	Nevada primary	2950
2871	Housing bill provisions	2964
2618	Campaign finance bill	2964
3019	Court nominations	3128
2852	Florida	3146
3136	VA-HUD funds chart	3233
3087	NRSC fundraising	3390
3537	Diplomatic nominees	3630
3364	Political supplement	3653
3538	Congressional primaries	3761
3669	Senate vote 303	3769
3744	VA/HUD appropriation	3878
3869	Keating Five hearings	3929
3731	Foreign aid appropriations	3932
3888	Foreign aid cutback	3932
3707	Community service	4003
3797	1990 election	4089
3837	Members religious affiliations	4089
4135	Transportation story	4200

CONGRESSIONAL RECORD VOTE CORRECTIONS

The following are corrections in the official outcome of votes taken during the second session of the 101st Congress.

The lists are subdivided into "Vote Corrections" and "Stand or Announcement Changes." The former may involve adjustment of the "Yeas" and "Nays" in the breakdown on Congressional Quarterly vote charts; the latter do not affect the breakdown.

Congressional Record "Stand or Announcement Changes" listed below were inserted in the Record too late for CQ to include on current Weekly Report vote charts; Weekly Report pages where these votes may be found are indicated so that you may bring your Weekly Report file into conformity with the Record.

Symbols used in these vote corrections:

Y - Yea
N - Nay
? - Absent
C - Voted "Present" to avoid possible conflict of interest
+ - Announced For
— - Announced Against
- Paired For
X - Paired Against
P - Voted "Present"

CQ Vote No.	WR Vote Chart Page	Story Page	Member and State	Correct Vote	Incorrect Vote	Corrected Vote Breakdown	Cong. Record Page
			VOTE CORRECTIONS				
			SENATE				
106	1697	1654	Chafee (R-R.I.)	?	N	Motion agreed to 52-46: R 41-3; D 11-43 (ND 4-33, SD 7-10)	
106	1697	1654	Leahy (D-Vt.)	N	?	Motion agreed to 52-46: R 41-3; D 11-43 (ND 4-33, SD 7-10)	
303	3669	3593	Byrd (D-W.Va.)	N	Y	Motion agreed to 62-34: R 15-29; D 47-5 (ND 34-2, SD 13-3)	
303	3669	3593	Chafee (R-R.I.)	Y	N	Motion agreed to 62-34: R 15-29; D 47-5 (ND 34-2, SD 13-3)	
			HOUSE				
306	2620	2517	Bilirakis (R-Fla.)	?	+		
307	2620	2517	Bilirakis (R-Fla.)	?	+		
308	2620	2517	Bilirakis (R-Fla.)	?	+		
309	2620	2517	Bilirakis (R-Fla.)	?	—		
310	2620	2517	Bilirakis (R-Fla.)	?	+		
			STAND OR ANNOUNCEMENT CHANGES				
			SENATE				
63	1301	1248	Breaux (D-La.)	+	?		S4920
303	3669	3593	Bradley (D-N.J.)	+	?		S16804
310	3670	3573	Hatfield (R-Ore.)	—	?		S18024
319	3768	3724	Boren (D-Okla.)	+	?		S17035
320	3768	3724	Boren (D-Okla.)	+	?		S17035
324	3769	3642	Hatfield (R-Ore.)	+	?		S17434
325	3769	3705	Hatfield (R-Ore.)	+	?		S17434
326	3769	3710	Hatfield (R-Ore.)	—	?		S17434
			HOUSE				
2	277		Mazzoli (D-Ky.)	+	?		E178
16	708	671	Costello (D-Ill.)	+	?		E527
17	708		Costello (D-Ill.)	+	?		E527
18	708	656	Nelson (D-Fla.)	+	?		E512
19	790		Nelson (D-Fla.)	+	?		E616
22	791	745	Conyers (D-Mich.)	+	?		H842
37	947	923	Dorgan (D-N.D.)	—	?		E835
51	1023		Miller (R-Wash.)	+	?		E1165

CQ Vote No.	WR Vote Chart Page	Story Page	Member and State	Correct Vote	Incorrect Vote	Corrected Vote Breakdown	Cong. Record Page
52	1023	997	Miller (R-Wash.)	−	?		E1165
69	1220	1199	Durbin (D-Ill.)	+	?		E1154
69	1221	1199	Miller (R-Wash.)	−	?		E1167
69	1220	1199	Saiki (R-Hawaii)	−	?		E1227
71	1220	1199	Durbin (D-Ill.)	−	?		E1154
71	1221	1199	Miller (R-Wash.)	+	?		E1167
71	1220	1199	Saiki (R-Hawaii)	−	?		E1227
72	1220	1199	Durbin (D-Ill.)	−	?		E1154
72	1221	1199	Miller (R-Wash.)	+	?		E1167
72	1220	1199	Saiki (R-Hawaii)	−	?		E1227
73	1220	1199	Durbin (D-Ill.)	−	?		E1154
73	1221	1199	Miller (R-Wash.)	+	?		E1167
73	1220	1199	Saiki (R-Hawaii)	−	?		E1227
74	1220	1199	Durbin (D-Ill.)	+	?		E1154
74	1221	1199	Miller (R-Wash.)	+	?		E1167
74	1220	1199	Saiki (R-Hawaii)	+	?		E1227
75	1220		Saiki (R-Hawaii)	+	?		E1227
77	1305	1282	Mazzoli (D-Ky.)	−	?		H1660
80	1305	1252	Ballenger (R-N.C.)	−	?		E1385
80	1305	1252	Miller (R-Wash.)	−	?		E1425
80	1304	1252	Schroeder (D-Colo.)	+	?		E1286
80	1305	1252	Slattery (D-Kan.)	−	?		E1254
81	1305	1252	Ballenger (R-N.C.)	−	?		E1385
81	1305	1252	Miller (R-Wash.)	−	?		E1425
81	1304	1252	Schroeder (D-Colo.)	−	?		E1286
81	1305	1252	Slattery (D-Kan.)	−	?		E1254
82	1305	1252	Ballenger (R-N.C.)	+	?		E1385
82	1305	1252	Copper (D-Tenn.)	C	P		
82	1305	1252	Miller (R-Wash.)	+	?		E1425
82	1305	1252	Morella (R-Md.)	+	?		E1254
82	1304	1252	Schroeder (D-Colo.)	+	?		E1286
82	1305	1252	Slattery (D-Kan.)	+	?		E1254
97	1510		Campbell (R-Calif.)	−	?		E1524
98	1510		Campbell (R-Calif.)	+	?		E1524
99	1510	1484	Campbell (R-Calif.)	+	?		E1524
107	1513	1471	Bentley (R-Md.)	−	?		H2945
108	1603		Ballenger (R-N.C.)	+	?		E1671
109	1603		Ackerman (D-N.Y.)	+	?		E1634
110	1603	1560	Clement (D-Tenn.)	+	?		E1603
111	1603	1560	Clement (D-Tenn.)	+	?		E1603
112	1604		Nelson (D-Fla.)	+	?		E1634
113	1605	1559	Ackerman (D-N.Y.)	+	?		E1634
116	1605	1559	Mazzoli (D-Ky.)	+	?		E1684
116	1604	1559	Nelson (D-Fla.)	+	?		E1634
117	1604	1559	Nelson (D-Fla.)	−	?		E1634
117	1605	1159	Oberstar (D-Minn.)	−	?		E2326
118	1605	1559	Aucoin (D-Ore.)	−	?		H3000
118	1604	1559	Nelson (D-Fla.)	+	?		E1634
118	1605	1159	Oberstar (D-Minn.)	−	?		E2326
119	1689	1657	Oberstar (D-Minn.)	−	?		E2326
120	1689	1657	Oberstar (D-Minn.)	−	?		E2326
124	1688		Martin (R-Ill.)	+	?		H3511
132	1691	1643	Clinger (R-Pa.)	+	?		E1936
133	1691	1643	Clinger (R-Pa.)	+	?		E1936
134	1691	1643	Clinger (R-Pa.)	+	?		E1936
135	1693	1643	Clinger (R-Pa.)	+	?		E1936
136	1693	1643	Ballenger (R-N.C.)	+	?		E1756
136	1693	1643	Clinger (R-Pa.)	+	?		E1936
137	1693	1643	Clinger (R-Pa.)	+	?		E1936
138	1693	1630	Clinger (R-Pa.)	+	?		E1936
139	1693	1630	Clinger (R-Pa.)	−	?		E1936

CQ Vote No.	WR Vote Chart Page	Story Page	Member and State	Correct Vote	Incorrect Vote	Corrected Vote Breakdown	Cong. Record Page
139	1692	1630	Lewis (R-Fla.)	–	?		E1812
139	1692	1630	Nelson (D-Fla.)	+	?		E2245
140	1693	1630	Clinger (R-Pa.)	–	?		E1936
140	1692	1630	Lewis (R-Fla.)	–	?		E1812
140	1692	1630	Nelson (D-Fla.)	+	?		E2245
141	1693	1630	Clinger (R-Pa.)	–	?		E1936
141	1692	1630	Lewis (R-Fla.)	–	?		E1812
141	1692	1630	Nelson (D-Fla.)	–	?		E2245
142	1693	1630	Clinger (R-Pa.)	+	?		E1936
142	1692	1630	Lewis (R-Fla.)	–	?		E1812
142	1692	1630	Morrison (D-Conn.)	–	?		E1812
142	1692	1630	Nelson (D-Fla.)	+	?		E2245
143	1695	1630	Clinger (R-Pa.)	–	?		E1936
143	1694	1630	Lewis (R-Fla.)	–	?		E1812
143	1694	1630	Morrison (D-Conn.)	+	?		E1812
143	1694	1630	Nelson (D-Fla.)	+	?		E1808
144	1695	1630	Clinger (R-Pa.)	–	?		E1936
144	1694	1630	Lewis (R-Fla.)	–	?		E1812
144	1694	1630	Morrison (D-Conn.)	–	?		E1812
144	1694	1630	Nelson (D-Fla.)	+	?		E1808
145	1695	1630	Clinger (R-Pa.)	–	?		E1936
145	1694	1630	Lewis (R-Fla.)	–	?		E1812
145	1694	1630	Morrison (D-Conn.)	+	?		E1812
145	1694	1630	Nelson (D-Fla.)	+	?		E1808
146	1695	1630	Clinger (R-Pa.)	–	?		E1936
146	1694	1630	Johnston (D-Fla.)	#	?		H3055
146	1695	1630	Lancaster (D-N.C.)	#	?		H3055
146	1694	1630	Lewis (R-Fla.)	–	?		E1812
146	1694	1630	Morrison (D-Conn.)	–	?		E1812
146	1694	1630	Nelson (D-Fla.)	–	?		E1808
146	1695	1630	Pease (D-Ohio)	X	?		H3055
146	1694	1630	Rowland (D-Ga.)	X	?		H3055
146	1695	1630	Sikorski (D-Minn.)	#	?		H3055
146	1695	1630	Sisisky (D-Va.)	X	?		H3055
168	1911	1891	Mazzoli (D-Ky.)	+	?		E2009
171	1912	1876	Morrison (D-Conn.)	+	?		E2030
174	2000	1949	James (R-Fla.)	–	?		E2356
183	2003		Serrano (D-N.Y.)	+	?		E2184
184	2003	1955	Serrano (D-N.Y.)	+	?		E2184
185	2003	1969	Serrano (D-N.Y.)	+	?		E2184
186	2003	1969	Serrano (D-N.Y.)	+	?		E2184
187	2003	1967	Serrano (D-N.Y.)	+	?		E2184
188	2005	1967	Serrano (D-N.Y.)	–	?		E2184
193	2005	1962	McDermott (D-Wash.)	–	?		E2100
200	2100	2077	Morrison (D-Conn.)	+	?		E2271
201	2100	2077	Morrison (D-Conn.)	–	?		E2271
202	2100	2077	Morrison (D-Conn.)	+	?		E2271
204	2102	2077	Morrison (D-Conn.)	+	?		E2271
205	2102	2066	Morrison (D-Conn.)	+	?		E2214
207	2104	2066	Morrison (D-Conn.)	–	?		E2214
208	2105	2066	Ballenger (R-N.C.)	–	?		E2215
208	2104	2066	Morrison (D-Conn.)	–	?		E2214
209	2104	2066	Morrison (D-Conn.)	–	?		E2214
210	2104	2066	Morrison (D-Conn.)	+	?		E2214
214	2250	2231	Porter (R-Ill.)	+	?		E2348
216	2252	2222	Nelson (D-Fla.)	+	?		E2327
218	2252	2222	Nelson (D-Fla.)	–	?		E2327
219	2252	2222	Nelson (D-Fla.)	–	?		E2327
220	2252	2222	Nelson (D-Fla.)	–	?		E2327
221	2252	2222	Nelson (D-Fla.)	+	?		E2327
222	2254		Morrison (D-Conn.)	+	?		E2344

CQ Vote No.	WR Vote Chart Page	Story Page	Member and State	Correct Vote	Incorrect Vote	Corrected Vote Breakdown	Cong. Record Page
223	2254	2216	Jones (D-Ga.)	+	?		E2376
223	2254	2216	Morrison (D-Conn.)	+	?		E2344
224	2254	2216	Morrison (D-Conn.)	—	?		E2344
225	2254	2216	Jones (D-Ga.)	+	?		E2376
225	2254	2216	Morrison (D-Conn.)	+	?		E2344
226	2254	2227	Jones (D-Ga.)	+	?		E2376
226	2254	2227	Morrison (D-Conn.)	+	?		E2344
227	2254	2227	Jones (D-Ga.)	—	?		E2376
227	2254	2227	Morrison (D-Conn.)	—	?		E2344
228	2255	2227	Guarini (D-N.J.)	+	?		H4707
228	2254	2227	Jones (D-Ga.)	+	?		E2376
228	2254	2227	Morrison (D-Conn.)	+	?		E2344
234	2361	2318	Weiss (D-N.Y.)	+	?		H5766
239	2362	2306	Torres (D-Calif.)	—	?		E2562
240	2362	2306	Torres (D-Calif.)	—	?		E2562
241	2362	2306	Torres (D-Calif.)	—	?		E2562
242	2362	2306	Mineta (D-Calif.)	—	?		H5119
242	2362	2306	Morrison (D-Conn.)	—	?		E2420
242	2362	2306	Torres (D-Calif.)	—	?		E2562
243	2363	2306	Dorgan (D-N.D.)	+	?		H4995
244	2362	2284	Mineta (D-Calif.)	+	?		H5119
247	2365	2280	Miller (R-Wash.)	—	?		E2498
247	2364	2280	Stump (R-Ariz.)	+	?		E2477
248	2365	2280	Miller (R-Wash.)	—	?		E2498
249	2365	2280	Miller (R-Wash.)	—	?		E2498
250	2365	2280	Miller (R-Wash.)	+	?		E2498
251	2365	2280	Miller (R-Wash.)	+	?		E2498
252	2365	2280	McDade (R-Pa.)	+	?		E2436
252	2365	2280	Miller (R-Wash.)	+	?		E2498
257	2452	2393	Torres (D-Calif.)	+	?		E2636
257	2453	2393	Weiss (D-N.Y.)	+	?		H5766
258	2452	2393	Morrison (D-Conn.)	+	?		E2498
259	2452	2393	Morrison (D-Conn.)	—	?		E2498
260	2453	2393	Houghton (R-N.Y.)	+	?		E2536
260	2452	2393	Morrison (D-Conn.)	+	?		E2498
268	2457	2379	Frank (D-Mass.)	C	P		
270	2457	2379	Frank (D-Mass.)	C	P		
271	2457	2379	Frank (D-Mass.)	C	P		
279	2552	2494	Saiki (R-Hawaii)	+	?		E2636
280	2552	2494	Saiki (R-Hawaii)	+	?		E2636
281	2552	2494	Saiki (R-Hawaii)	—	?		E2636
282	2552	2494	Saiki (R-Hawaii)	—	?		E2636
283	2554	2534	Saiki (R-Hawaii)	+	?		E2636
284	2555	2485	Buechner (R-Mo.)	—	?		E2633
292	2556	2494	Nelson (D-Fla.)	+	?		E2605
293	2556	2494	Nelson (D-Fla.)	—	?		E2641
294	2556	2494	Nelson (D-Fla.)	+	?		E2641
295	2556	2494	Hawkins (D-Calif.)	X	?		H6559
295	2556	2494	Nelson (D-Fla.)	+	?		E2641
295	2557	2494	Roukema (R-N.J.)	#	?		H6559
295	2556	2494	Stump (R-Ariz.)	C	P		
296	2557	2494	Ford (D-Tenn.)	#	?		H6560
296	2556	2494	Nelson (D-Fla.)	—	?		E2641
296	2557	2494	Roukema (R-N.J.)	X	?		H6560
296	2556	2494	Stump (R-Ariz.)	C	P		
297	2557	2494	Frank (D-Mass.)	#	?		H6628
297	2556	2494	Nelson (D-Fla.)	+	?		E2641
297	2557	2494	Roukema (R-N.J.)	X	?		H6628
298	2556	2494	Nelson (D-Fla.)	—	?		E2641
299	2557	2494	Flake (D-N.Y.)	#	?		H6702
299	2556	2494	Morrison (D-Conn.)	X	?		H6702

CQ Vote No.	WR Vote Chart Page	Story Page	Member and State	Correct Vote	Incorrect Vote	Corrected Vote Breakdown	Cong. Record Page
299	2556	2494	Nelson (D-Fla.)	#	?		H6702
299	2557	2494	Roukema (R-N.J.)	X	?		H6702
306	2620	2517	Nelson (D-Fla.)	+	?		
307	2620	2517	Nelson (D-Fla.)	+	?		
308	2620	2517	Nelson (D-Fla.)	+	?		E2742
309	2620	2517	Nelson (D-Fla.)	−	?		E2742
310	2620	2517	Nelson (D-Fla.)	+	?		E2742
321	2966	2930	Morrison (D-Conn.)	+	?		E2825
322	2966	2930	Morrison (D-Conn.)	−	?		E2825
323	2966	2930	Morrison (D-Conn.)	+	?		E2838
323	2966	2930	Panetta (D-Calif.)	+	?		E3051
325	2966	2930	Morrison (D-Conn.)	+	?		E2838
326	2966	2930	Morrison (D-Conn.)	+	?		E2838
327	2966	2930	Morrison (D-Conn.)	+	?		E2838
328	2969		Patterson (D-S.C.)	+	?		H7819
330	2968	2925	Panetta (D-Calif.)	−	?		E3051
330	2969	2925	Patterson (D-S.C.)	+	?		H7819
331	2968	2914	Bosco (D-Calif.)	+	?		E2863
331	2969	2914	Patterson (D-S.C.)	+	?		H7819
332	3060	2994	Campbell (R-Calif.)	+	?		E2947
332	3060	2994	Johnson (R-Conn.)	+	?		E3040
332	3060	2994	Panetta (D-Calif.)	+	?		E3051
333	3060	2994	Campbell (R-Calif.)	+	?		E2947
333	3060	2994	Johnson (R-Conn.)	+	?		E3040
333	3060	2994	Panetta (D-Calif.)	−	?		E3051
352	3065	3026	Schumer (D-N.Y.)	+	?		E2943
353	3152		Morrison (D-Conn.)	+	?		E3015
353	3153		Morrison (R-Wash.)	−	?		E3039
354	3152		Morrison (D-Conn.)	+	?		E3015
354	3153		Morrison (R-Wash.)	−	?		E3039
355	3152	3103	Morrison (D-Conn.)	+	?		E3015
355	3153	3103	Morrison (R-Wash.)	−	?		E3039
356	3152	3118	Morrison (D-Conn.)	+	?		E3015
356	3153	3118	Morrison (R-Wash.)	−	?		E3039
357	3152	3118	Morrison (D-Conn.)	+	?		E3015
357	3153	3118	Morrison (R-Wash.)	+	?		E3039
358	3152	3116	Morrison (D-Conn.)	+	?		E3015
358	3153	3116	Morrison (R-Wash.)	−	?		E3039
359	3152	3117	Morrison (D-Conn.)	+	?		E3015
359	3153	3117	Morrison (R-Wash.)	+	?		E3039
360	3152	3115	Morrison (D-Conn.)	+	?		E3015
360	3153	3115	Morrison (R-Wash.)	−	?		E3039
361	3154	3115	Morrison (D-Conn.)	+	?		E3015
361	3155	3115	Morrison (R-Wash.)	+	?		E3039
362	3154	3114	Morrison (D-Conn.)	+	?		E3015
362	3155	3114	Morrison (R-Wash.)	+	?		E3039
363	3154		Morrison (D-Conn.)	+	?		E3015
363	3155		Morrison (R-Wash.)	+	?		E3039
364	3154		Morrison (D-Conn.)	+	?		E3015
364	3155		Morrison (R-Wash.)	−	?		E3039
365	3154		Morrison (D-Conn.)	+	?		E3015
365	3155		Morrison (R-Wash.)	+	?		E3039
366	3154		Morrison (D-Conn.)	+	?		E3015
366	3155		Morrison (R-Wash.)	+	?		E3039
367	3154	3121	Morrison (D-Conn.)	+	?		E3015
367	3155	3121	Morrison (R-Wash.)	+	?		E3039
368	3154	3121	Morrison (D-Conn.)	+	?		E3015
368	3155	3121	Morrison (R-Wash.)	+	?		E3039
369	3156		Morrison (D-Conn.)	+	?		E3015
369	3157		Morrison (R-Wash.)	+	?		E3039
370	3156		Morrison (D-Conn.)	+	?		E3015

CQ Vote No.	WR Vote Chart Page	Story Page	Member and State	Correct Vote	Incorrect Vote	Corrected Vote Breakdown	Cong. Record Page
370	3157		Morrison (R-Wash.)	+	?		E3039
371	3156	3103	Morrison (D-Conn.)	+	?		E3015
371	3157	3103	Morrison (R-Wash.)	−	?		E3039
379	3159	3118	Swift (D-Wash.)	−	?		H9042
380	3159	3118	Swift (D-Wash.)	+	?		H9042
381	3159		Swift (D-Wash.)	+	?		H9042
382	3159		Swift (D-Wash.)	+	?		H9042
383	3159		Swift (D-Wash.)	+	?		H9042
384	3159		Swift (D-Wash.)	+	?		H9042
385	3159	3092	Fish (R-N.Y.)	+	?		H9042
386	3161	3115	Swift (D-Wash.)	+	?		H9042
387	3161	3117	Dorgan (D-N.D.)	+	?		E3057
389	3163	3118	Swift (D-Wash.)	+	?		H9042
391	3162	3134	Nelson (D-Fla.)	+	?		E3197
392	3250		Nelson (D-Fla.)	+	?		E3200
392	3251		Swift (D-Wash.)	+	?		H9042
393	3251	3183	Engel (D-N.Y.)	+	?		E3467
394	3251	3240	Engel (D-N.Y.)	+	?		E3467
395	3251	3213	Engel (D-N.Y.)	+	?		E3467
396	3251	3213	Engel (D-N.Y.)	+	?		E3467
397	3251		Engel (D-N.Y.)	+	?		E3467
399	3251	3225	Engel (D-N.Y.)	−	?		E3467
400	3253	3225	Engel (D-N.Y.)	+	?		E3467
401	3253	3225	Engel (D-N.Y.)	−	?		E3467
402	3253	3225	Engel (D-N.Y.)	−	?		E3467
403	3253	3225	Engel (D-N.Y.)	−	?		E3467
404	3253	3225	Engel (D-N.Y.)	−	?		E3467
405	3253	3225	Engel (D-N.Y.)	−	?		E3467
406	3253	3225	Engel (D-N.Y.)	+	?		E3467
408	3255	3223	Livingston (R-La.)	+	?		H8839
409	3255	3223	Livingston (R-La.)	+	?		H8839
422	3451	3223	Engel (D-N.Y.)	+	?		E3467
432	3452		Nelson (D-Fla.)	+	?		E3270
439	3452	3391	Nelson (D-Fla.)	+	?		E3268
439	3452	3391	Panetta (D-Calif.)	+	?		E3216
440	3455	3405	Neal (D-Mass.)	#	?		H9340
440	3455	3405	Owens (D-N.Y.)	#	?		H9340
440	3454	3405	Rowland (R-Conn.)	X	?		H9340
444	3454	3428	Morrison (D-Conn.)	+	?		E3248
445	3454	3428	Morrison (D-Conn.)	−	?		E3248
446	3456	3423	Morrison (D-Conn.)	−	?		E3248
447	3456	3423	Morrison (D-Conn.)	−	?		E3248
448	3456	3423	Morrison (D-Conn.)	+	?		E3248
449	3456	3423	Morrison (D-Conn.)	+	?		E3248
458	3542	3499	Morrison (D-Conn.)	−	?		E3331
459	3542	3499	Morrison (D-Conn.)	−	?		E3331
460	3542	3499	Morrison (D-Conn.)	+	?		E3331
460	3543	3499	Owens (D-Utah)	C	P		
461	3542	3499	Morrison (D-Conn.)	+	?		E3331
462	3544	3499	Morrison (D-Conn.)	+	?		E3331
463	3544	3499	Morrison (D-Conn.)	+	?		E3331
464	3544	3499	Morrison (D-Conn.)	+	?		E3331
465	3544		Morrison (D-Conn.)	+	?		E3331
465	3545		Slaughter (D-N.Y.)	+	?		E3331
466	3544		Morrison (D-Conn.)	−	?		E3331
467	3544		Morrison (D-Conn.)	+	?		E3331
469	3544	3532	Morrison (D-Conn.)	+	?		E3331
470	3546	3476	Morrison (D-Conn.)	+	?		E3331
478	3548	3518	Morrison (D-Conn.)	+	?		E3352
479	3548	3532	Morrison (D-Conn.)	+	?		E3352
480	3548	3532	Morrison (D-Conn.)	+	?		E3352

CQ Vote No.	WR Vote Chart Page	Story Page	Member and State	Correct Vote	Incorrect Vote	Corrected Vote Breakdown	Cong. Record Page
481	3548	3532	Morrison (D-Conn.)	+	?		E3352
482	3548	3532	Morrison (D-Conn.)	+	?		E3352
484	3550	3490	Morrison (D-Conn.)	+	?		E3393
484	3551	3490	Serrano (D-N.Y.)	+	?		E3411
485	3550	3490	Morrison (D-Conn.)	+	?		E3393
485	3551	3490	Serrano (D-N.Y.)	+	?		E3411
486	3550	3490	Morrison (D-Conn.)	+	?		E3393
486	3551	3490	Serrano (D-N.Y.)	−	?		E3411
486	3550	3490	Udall (D-Ariz.)	+	?		H10554
487	3550	3477	Morrison (D-Conn.)	+	?		E3393
487	3551	3477	Serrano (D-N.Y.)	+	?		E3411
488	3658		Nelson (D-Fla.)	+	?		E3701
489	3658	3498	Nelson (D-Fla.)	+	?		E3701
490	3658	3498	Nelson (D-Fla.)	+	?		E3701
491	3658	3498	Nelson (D-Fla.)	+	?		E3701
492	3658	3504	Nelson (D-Fla.)	+	?		E3701
493	3658	3600	Nelson (D-Fla.)	+	?		E3695
493	3658	3600	Panetta (D-Calif.)	−	?		E3723
494	3658	3600	Nelson (D-Fla.)	+	?		E3695
494	3658	3600	Panetta (D-Calif.)	+	?		E3723
495	3659	3618	Ackerman (D-N.Y.)	+	?		E3458
495	3658	3618	Nelson (D-Fla.)	+	?		E3695
496	3660	3618	Nelson (D-Fla.)	+	?		E3695
500	3660	3573	Panetta (D-Calif.)	+	?		E3723
504	3[illegible]	3607	Miller (R-Wash.)	+	?		H11874
508	3663	3596	Dingell (D-Mich.)	#	?		H11870
508	3662	3596	Martin (R-Ill.)	#	?		H11870
508	3662	3596	McCollum (R-Fla.)	X	?		H11870
508	3663	3596	Smith (R-Vt.)	X	?		H11870
520	3666	3601	Nelson (D-Fla.)	+	?		E3709
534	3766	3704	Panetta (D-Calif.)	+	?		E3723
536	3767		Slaughter (D-N.Y.)	+	?		E3702

In 1964, Lyndon B. Johnson picked up two dogs by their ears...

In 1980, Jimmy Carter agreed to debate Ronald Reagan...

In 1991, Emily Banks missed a CQ legislative seminar.

Errors of judgment needn't be historic to be consequential. Tnat is why, if understanding the legislative process is important to you and your staff, you can't afford to miss these valuable Congressional Quarterly seminars.

Understanding Congress (February 4, March 14) ($195), a half-day orientation given by CQ editors, will introduce you to the legislative process and show you how to follow congressional action. Attend our *Research Workshop on Congress* (February 6, March 15) ($195), and you will gain the tools and insights of our own research staff to reduce unnecessary legwork while improving the quality of information you gather.

Our intermediate level courses will take you one step further...

Attend the full-day seminar *Congress and the Legislative Process* (February 12, April 23) ($295), and you'll see how legislation is drafted, how members use rules, and how House and Senate procedures differ. You'll discover how committees handle bills during hearing and markup and what's negotiable in House-Senate conferences.

Former members of Congress, experienced staffers and lobbyists conduct the *Working with Congressional Staff* seminar (February 5, April 17) ($225). Learn how to build a good rapport with Hill staffers and how to create effective 5-minute presentations. Know the organization and responsibilities of personal and committee staff and their role in the legislative process. Who but an Emily Banks could resist?

Register no less than one month in advance for any seminar and qualify for a substantial discount.

Call Irene Cuffy CQ Seminar Registrar toll-free at 1 (800) 432-2250, ext 620 (in D.C. call 887-8620), and register now!

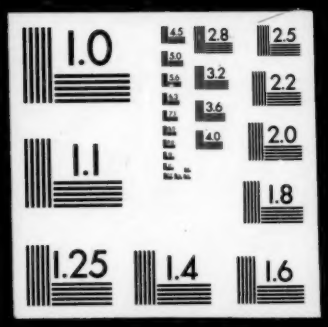
1.0
2.8
2.5
3.2
2.2
3.6
2.0
4.0
1.1
1.8
1.25
1.4
1.6